Lagniappe '69

Matthew, Regina

GEN

ALLEN COUNTY PUBLIC LIBRARY
3 1833 01772 3237

GENEALOGY
976.302
R92LT
1969

Digitized by the Internet Archive
in 2011 with funding from
E-Yearbook.com

http://www.archive.org/details/lagniappe1969loui

Louisiana Tech, Ruston

REGINA C. GLEASON ..... Editor
JOYCE L. JOHNSON ..... Associate Editor
KENNETH F. HEWINS ..... Advisor

STARTING POINT—Students receive assistance at registration.

General Activities

ON THE GO—Moving from one class to another

Varied Pursuits

AT THE AIRPORT—Student flyers await takeoff.

SKY DIVING—Interest up in parachuting.

FIRST GAME IN NEW STADIUM—Tech defeats East Carolina University 35-7.

Nighttime Glimpses

FROM THE TOP OF KIDD HALL—Toward the central campus.

HUTCHESON HALL—During study hours in the dormitories.

Dining Facilities

WILSON CAFETERIA—Recently landscaped into a beauty spot.

CHOW TIME—Among the dining places on the campus.

Susan Burbank

Miss Louisiana Tech

Miss Louisiana Tech Pageant

TWELVE FINALISTS—Left to right, Faye Snyder, Chalna Rochelle, Susan Burbank, Mary Barfoot, Mary Margaret Stamm, Rose Ann Scarborough, Janice Beck, Janice Gervase, Laura Vice, Anne Terry, Wanda Smith, Suzanne Allison.

This annual event, held in Howard Auditorium, is sponsored jointly by the Student Government Association at Tech and the Junior Chamber of Commerce of Ruston.

At the left is a snapshot of the winner, Susan Burbank, in the Student Store.

Pom Pon Girls

PEPPY PERFORMERS—These coeds add to the spirit at athletic events. Front row, left to right, Suzanne Allison, Faye Snyder, Lajean Gentry, Nancy Holstead and Margie Adams; back row, Missye Mitchell, Linda Coates, Nancy Henderson, Jeanne Nettles, and Linda Charbonneau.

MOTHERS' WEEKEND—Moms spend night with daughters in dormitories.

DAISY CHAIN—Event honors freshman girls for scholarship and activities.

Aids to Learning

CAMPUS BOOKSTORE—"Free enterprise" system of purchasing prevails.

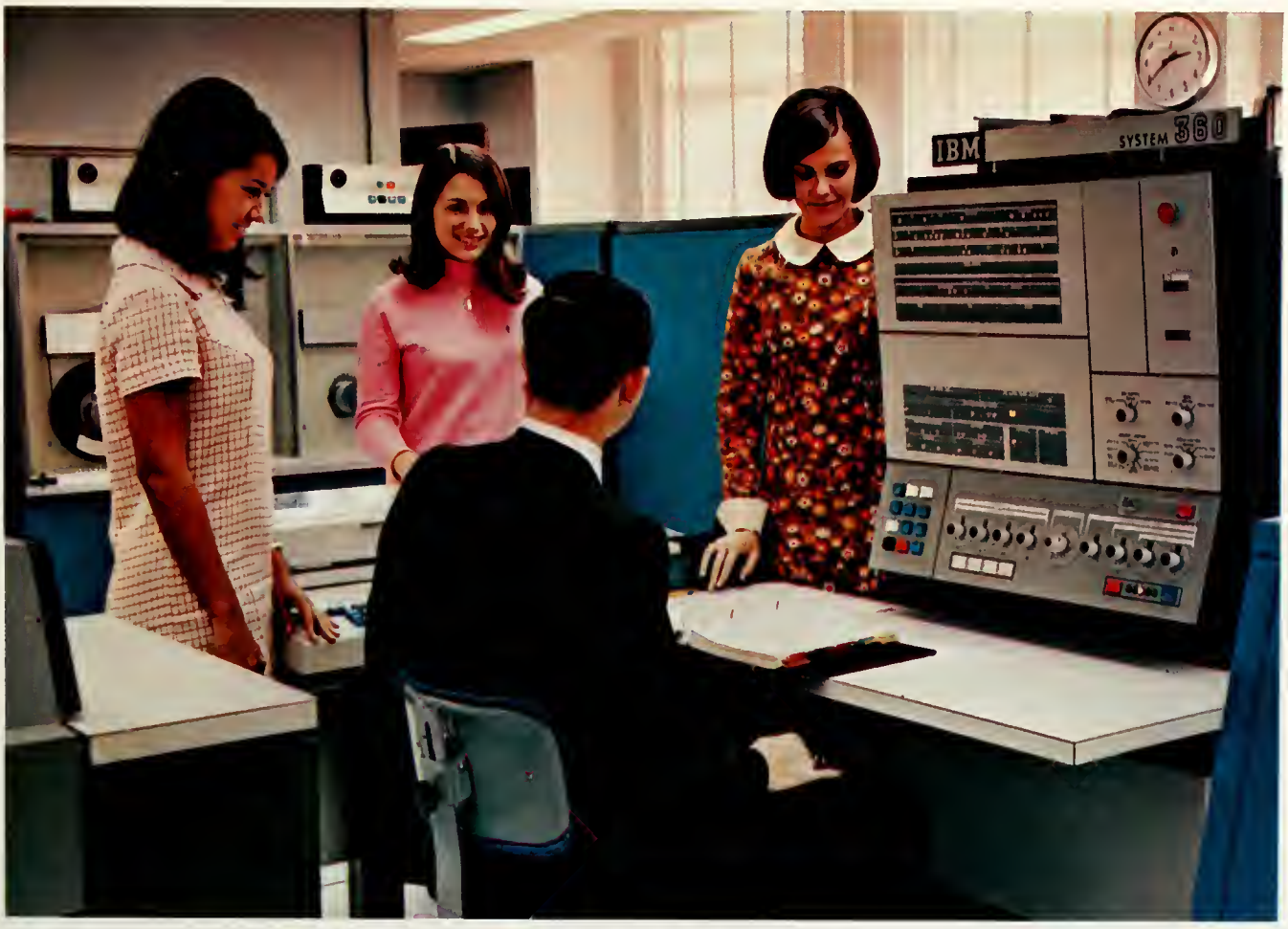

COMPUTING CENTER—Students find equipment highly beneficial.

Homecoming 1968

THEY CAME BACK—"Old Techsters" see things of interest.

SOCIAL GATHERING—Returnees mingle with local people at homecoming.

MARCHING BAND—Musicians execute an intricate formation for returning alumni and others.

PEP RALLY—Students gather for pre-homecoming spirit session.

State Fair

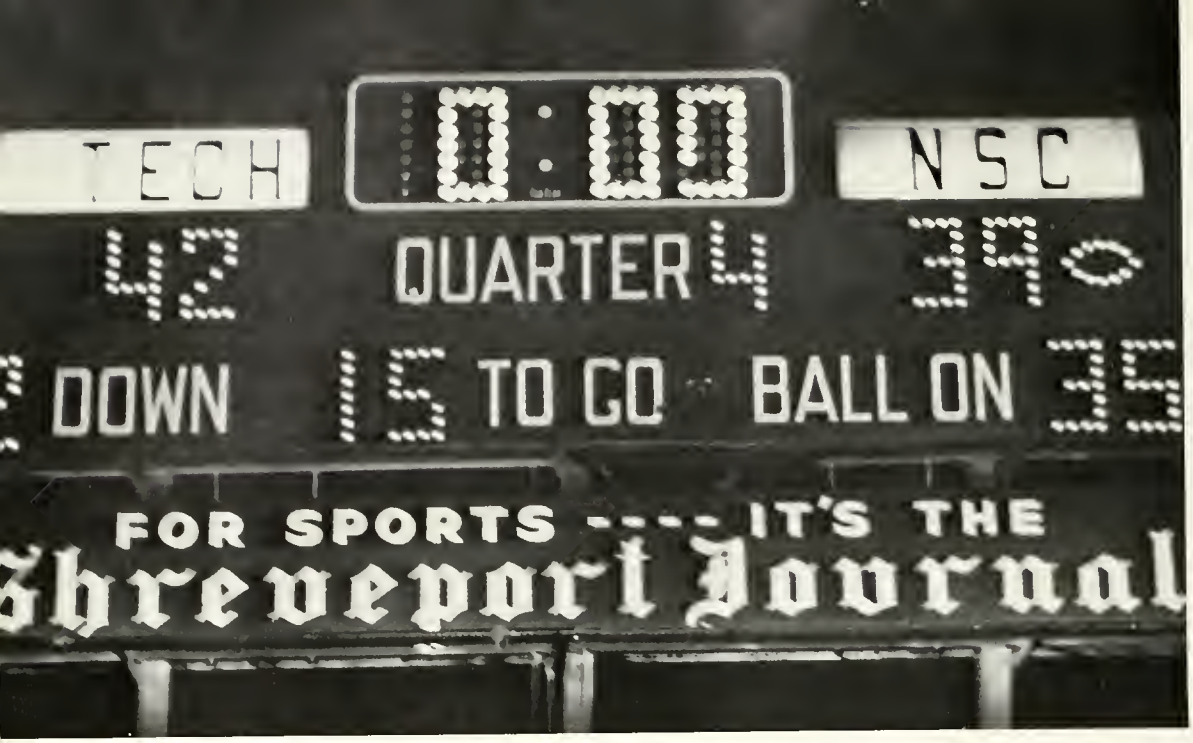

LATE NEWS—Tech scores in waning seconds to beat NSC, 42-39.

PRESIDENTIAL CAR—Dr. and Mrs. F. Jay Taylor lead the traditional Fair parade.

STATE FAIR QUEEN AND MAIDS—Left to right, Nancy Holstead, Louellen Aden, Donna Spargo, Missye Mitchell, Margie Adams (queen), Virginia Hill, Nancy Bradley, Suzanne Allison and Connie Martin.

COVETED BANNER—Tech gains possession again after win over Demons.

Neilson Hall

NEILSON HALL LOUNGE—This view shows, in the background, a painting of Patrick Douglas Neilson, former dean of men and head of the physics department at Tech, in whose memory this dormitory was named. The building was dedicated as part of the homecoming program. Master of ceremonies was Dr. H. E. Ruff, Jr., retired head of the Tech physics department. Dr. H. J. Sachs, head of the department of English and foreign languages, gave the dedicatory address.

PATRICK DOUGLAS NEILSON

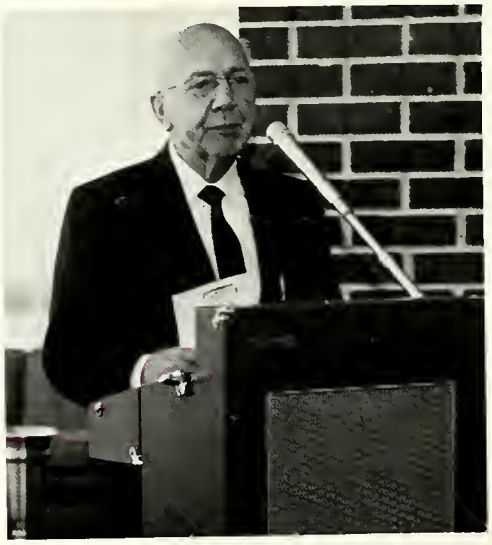

DR. H. E. RUFF, JR.

DR. H. J. SACHS

Dedicated

TALLEST AND NEWEST—Modern Neilson Hall accommodates 762 men students.

PRETTY PARLOR—Relaxation area appeals to the students.

Agriculture and Forestry

Brand-freezing used in animal industry.

Agricultural engineers solving a problem.

Students studying wood utilization in forestry department.

Attractive landscaping project of horticulture students completed at Tech farm.

Micro-biology students working in a laboratory of the botany department.

Arts and Sciences

Prof. R. C. Snyder teaching English students in typical classroom of Madison Hall.

Professional aviation is one of fastest growing departments.

Educational television is among the newest additions to Tech's numerous offerings.

View of Madison Hall, A. & S. headquarters.

Business Administration

One of the entrances of the School of Business Administration Building.

Typists directed by Miss Betty Orr, associate professor of office administration.

H. J. Smolinski, head of the accounting department, discusses income taxes.

Education

Audio-visual education class, with Dr. William M. Crow up front.

Education Building is named for C. T. Woodard, deceased, former Tech education dean.

Badminton is part of the physical exercise in the educational process.

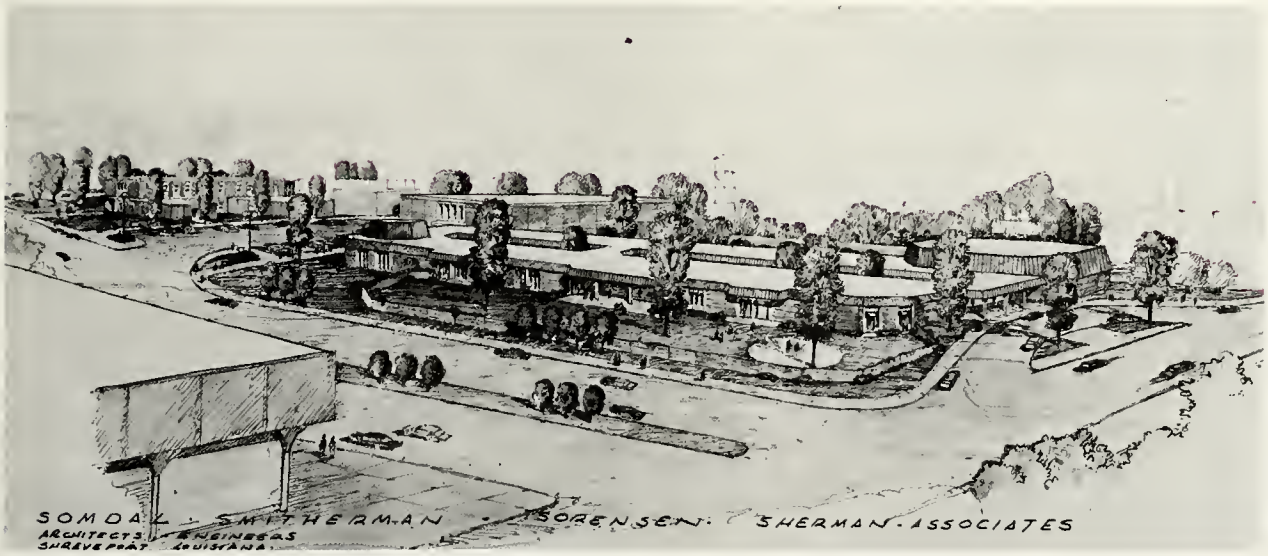

Extensive new educational complex is nearing completion.

Engineering

Students studying a heat transfer and evaporator system.

Civil engineering student uses transit to measure angles and distances.

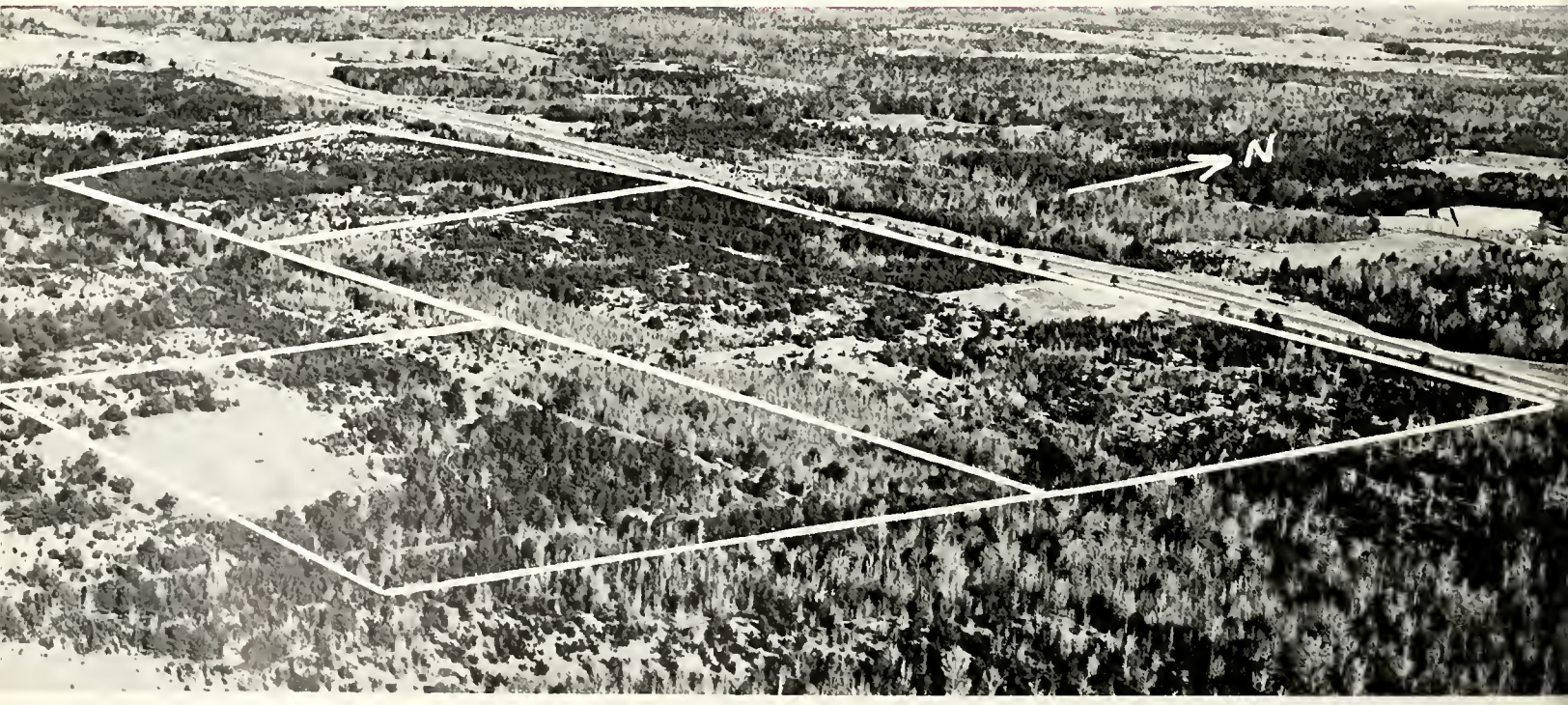

150-acre research park located six miles west of Ruston on Interstate 20.

Electrical engineers determine operating characteristics of an A.C. motor.

Students of industrial engineering plan a manufacturing system.

Home Economics

Housing students inspect construction of home.

Home economics students in an art laboratory.

Nursery children at Halloween party.

Research in institution management.

Louisiana State Board of Education

HON. A. D. SMITH, New Orleans
First Congressional District
President of the Board, 1969
Deceased

HON. WILLIAM J. DODD, Baton Rouge
State Superintendent of Education
Board Secretary and Executive Officer

HON. FRED L. TANNEHILL, Pineville
Eighth Congressional District
Vice-President of the Board, 1969
Became president March 1, 1969

HON. JESSE H. BANKSTON, Baton Rouge
Sixth Congressional District

HON. J. MARSHALL BROWN, New Orleans
Second Congressional District

HON. ROBERT H. CURRY, Shreveport
Fourth Congressional District

HON. LOUIS J. MICHOT, Lafayette
Second Public Service District

HON. ENOCH T. NIX, Bossier City
Third Public Service District

HON. HARVEY PELTIER, Thibodaux
Third Congressional District

HON. N. C. ROBERTS, JR., Metairie
First Public Service District

HON. W. E. WHETSTONE, Monroe
Fifth Congressional District

HON. BOYD M. WOODARD, Lake Charles
Seventh Congressional District

PROPOSED TOWER OF LEARNING—More library facilities, classrooms and offices.

Administration

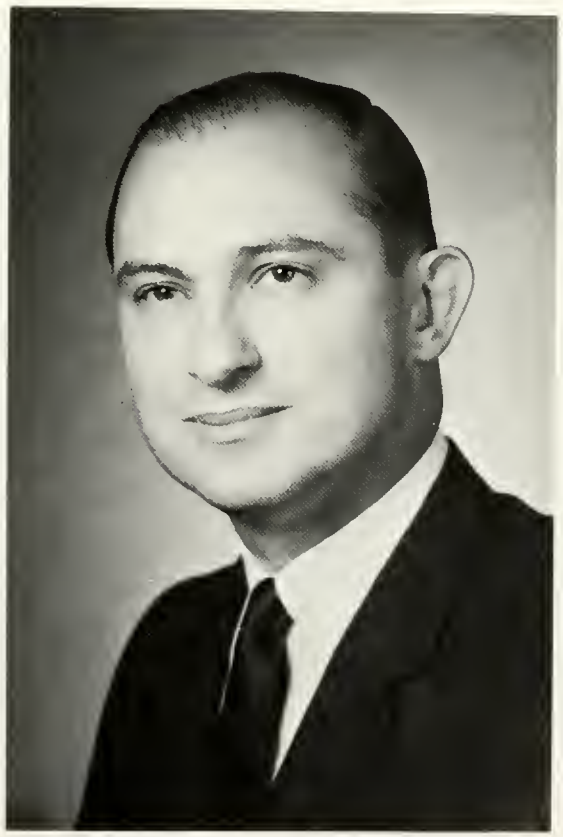

PRESIDENT F. JAY TAYLOR

Dr. and Mrs. F. Jay Taylor

New Tech Awards Presented

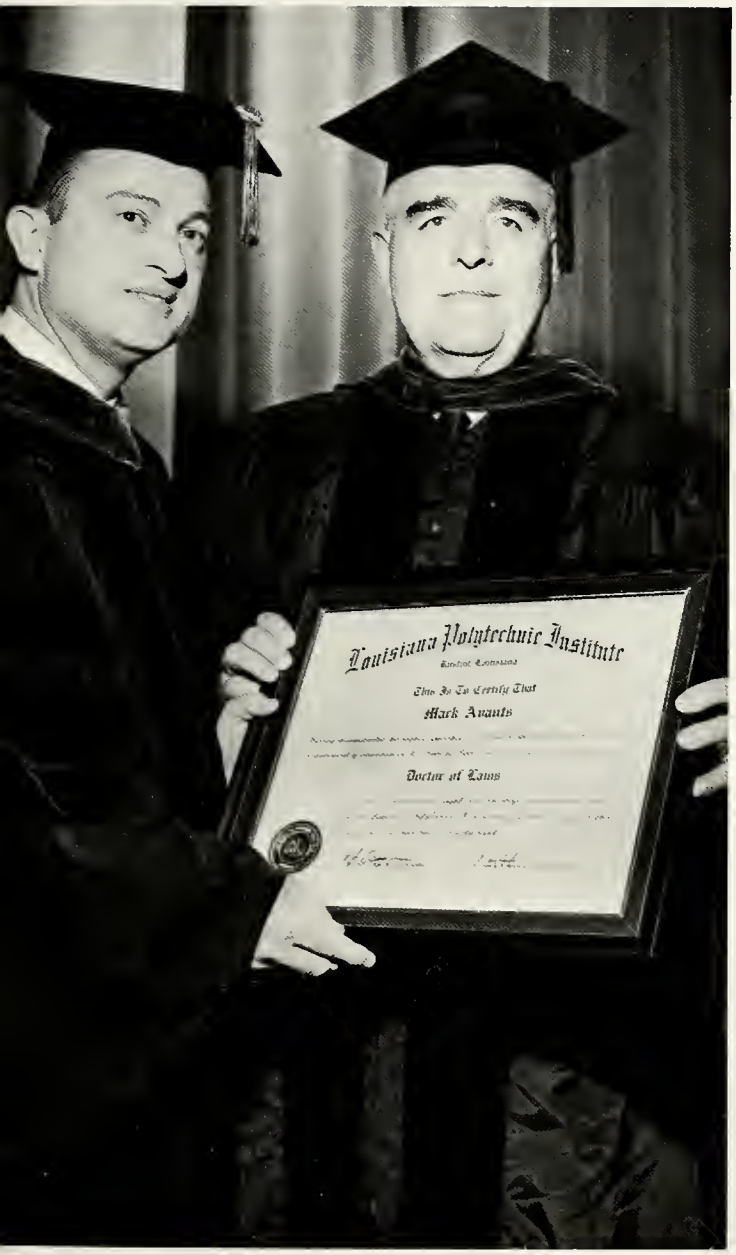

During this year, Tech presented the degree of Doctor of Laws to Mack Avants (left) of Baton Rouge, Executive Assistant State Superintendent of Education. Sam Wyly (below, left) and Charles Wyly, Jr. (below, center) of Dallas, both accounting graduates of Tech and international leaders in the computer field, were honored as Alumni of the Year. They are shown with President F. Jay Taylor. The Wylys also were scheduled for LL.D. degrees from Tech at commencement in May of 1969. Sam Wyly was named as one of America's Ten Outstanding Young Men of 1968 by the U. S. Jaycees.

RECIPIENT OF LL.D. DEGREE—This honorary diploma, first of its kind to be awarded by Louisiana Tech, reads: "This is to certify that Mack Avants, having demonstrated the highest qualities of leadership, devotion and service in the advancement of education in the State of Louisiana, is hereby granted the degree of Doctor of Laws and is entitled to all rights and privileges appertaining thereto." The certificate was signed by V. J. Scogin, then president of the State Board of Education, and by Dr. F. Jay Taylor, president of Louisiana Polytechnic Institute.

TECH ALUMNI OF THE YEAR—Each of the Wyly brothers was cited as "Alumnus of the Year." Both of the scrolls read: "In recognition of your outstanding service to the Louisiana Tech Alumni Association Foundation, the University and the Programs for Excellence; and as International Ambassador of Goodwill representing all Louisiana Tech alumni, this award is gratefully presented." The citations were signed by John D. Caruthers, Jr., then president of the Louisiana Tech Alumni Association, and by Dr. F. Jay Taylor, president of Louisiana Polytechnic Institute.

Dean of the College

HAZEL LYNELLE WIDICK of Shreveport was the recipient of Tech's 1,000th masters' degree. She received an MBA diploma. Tech also has started a doctors' program. Dr. Orr is chairman of the graduate council.

DR. VIRGIL ORR

ARTHUR C. THIGPEN
Director of Administrative Affairs.

S. X. LEWIS
Dean of Students

JUNE W. DYSON
Dean of Women

E. S. FOSTER
Dean of Men

Deans o

DR. HAL B. BARKER
School of Agriculture and Forestry

BEN T. BOGARD
School of Engineering

DR. B. J. COLLINSWORTH
School of Education

he Schools

DR. PAUL J. PENNINGTON
School of Arts and Sciences

MRS. ALICE M. GRAHAM
School of Home Economics

BURTON R. RISINGER
School of Business Administration

Academic Department Heads

ROLAND ABEGG, *Zoology*, B.A., University of Michigan; M.S., Ph.D., Louisiana State University.
FAY G. ADAMS, *Professional Aviation*, B.S., University of Maryland; M.A., Louisiana Polytechnic Institute.
HAL B. BARKER, *Animal Husbandry*, B.S., Tennessee Polytechnic Institute; M.S., Iowa State College; Ph.D., Auburn University.

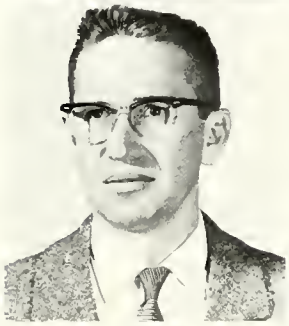

FREDERICK E. BECKETT, *Agricultural Engineering*, B.S., Mississippi State College; M.S., Ph.D., Oklahoma State University; Registered P.E., Louisiana.
WILBUR L. BERGERON, *Psychology*, B.A., Louisiana College; M.A., George Peabody College; Ed.D., University of Arkansas.
LLOYD P. BLACKWELL, *Forestry*, B.A., Lynchburg College; M.F., Yale University.

WILLIAM H. BRUMAGE, *Physics*, B.S., M.S., Ph.D., University of Oklahoma.
R. M. CARUTHERS, *Petroleum Engineering*, B.S., Louisiana Polytechnic Institute; Ph.D., University of Texas.
JOHN ARDIS CAWTHON, *Secondary Education*, B.A., Louisiana Polytechnic Institute; M.A., Louisiana State University; Ed.D., University of Texas.

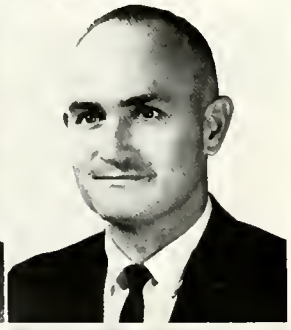

WOODROW W. CHEW, *Chemical Engineering*, B.S., New Mexico A. and M.; M.S., Oklahoma A. and M.; Registered P.E., Louisiana.
ALICE MILLETT GRAHAM, *Home Economics*, B.S., New Mexico State Teachers College; M.S., Iowa State College.
H. L. HENRY, JR., *Industrial Engineering*, B.S., Louisiana Polytechnic Institute; M.S., Illinois Institute of Technology; Registered P.E., Louisiana and Texas.

WILEY W. HILBURN, JR., *Journalism*, B.A., Louisiana Polytechnic Institute; M.A., Louisiana State University.
CHARLES G. HOBGOOD, *Agronomy and Horticulture*, B.S., M.S., Louisiana State University.
REBA NEEL HUCKABAY, *Office Administration*, B.S., Northwestern State College; M.B.A., University of Texas; Ph.D., Indiana University.

JARRETT HUDNALL, JR., *Business*, B.B.A., M.B.A., University of Texas; Ph.D., University of Alabama.
DAVID L. JOHNSON, *Electrical Engineering*, B.A., Berea College; B.S., M.A., University of Iowa; M.S., Ph.D., Oklahoma State University; Registered P.E., Oklahoma.
E. CARL JONES, *Economics and Finance*, B.S., Southwestern Louisiana Institute; M.S., Ph.D., Louisiana State University.

DALLAS D. LUTES, *Botany and Bacteriology*, B.S., Louisiana Polytechnic Institute; Ph.D., University of Missouri.
ELMER REID MINCHEW, *Speech*, B.A., Louisiana College; M.A., Ph.D., Louisiana State University.
RAYMOND D. NICHOLS, *Art*, B.A., Richmond Professional Institute of the College of William and Mary; M.A., Columbia University.

JASON C. OWEN, *Education, Elementary*, B.A., Louisiana Polytechnic Institute; M.A., Colorado State College of Education; Ed.D., University of Missouri.
COL. KENNETH R. REA, *Air Force Aerospace Studies*, B.G.E., University of Omaha.
JIMMIE H. REYNOLDS, *Music*, B.M.Ed., Louisiana State University; M.M.Ed., University of Michigan.

H. J. SACHS, *English and Foreign Languages*, Ph.B., M.A., University of Chicago; Ph.D., George Peabody College.
CHARLES HOOPER SMITH, *Chemistry*, B.S., Louisiana Polytechnic Institute; M.S., Ph.D., Louisiana State University.
RICHARD A. SMITH, *Civil Engineering and Geology*, B.S., Louisiana Polytechnic Institute; M.S., Louisiana State University; Registered P.E., Louisiana and Virginia.

HAROLD J. SMOLINSKI, *Accounting*, B.A., Louisiana State Normal College; M.B.A., Louisiana State University; C.P.A., Louisiana.
W. B. TEMPLE, *Mathematics*, B.A., Louisiana College; M.A., Louisiana State University; Ph.D., University of Texas.
JARED Y. TERRY, *Vocational Agricultural Education*, B.S., M.S., Ph.D., Louisiana State University.

J. J. THIGPEN, *Mechanical Engineering*, B.S., Louisiana Polytechnic Institute; B.S., U.S. Military Academy; M.S., Ph.D., University of Texas; Registered P.E., Louisiana.
WILLIAM Y. THOMPSON, *Social Sciences*, B.A., University of Alabama; M.A., Emory University; Ph.D., University of North Carolina.
A. HUEY WILLIAMSON, *Health and Physical Education*, B.S., Louisiana Polytechnic Institute; M.S., University of Arkansas.

Administrators

JOE AILLET
Director of Athletics

DR. RHESA M. ALLEN, JR.
Director, Division
of Engineering Research

DR. FREDERICK E. BECKETT
Director, Division of Agriculture
and Forestry Research

ALEX BOYD
Manager, Bookstore

GEORGE W. BYRNSIDE
Business Manager

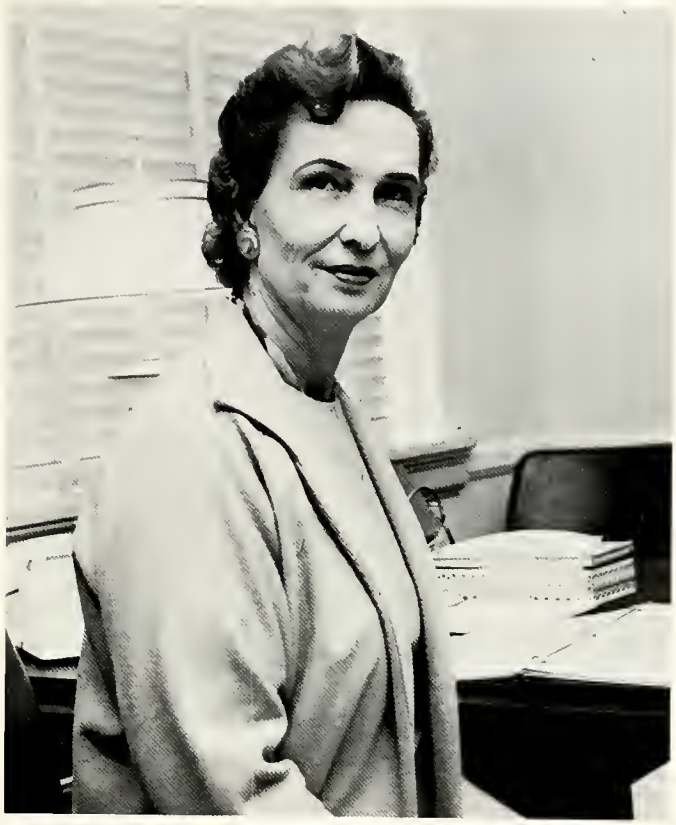

ELENORA A. CAWTHON
Director, Placement Office

CARRELL DOWIES
Associate Alumni Secretary

SAMMY A. DYSON
Director of Libraries

J. HAROLD GILBERT
Director, Louisiana Tech
Concert Association

DR. JAMES L. HESTER
Director, Division of Business
and Economics Research

MARY HIGGINBOTHAM
High School Relations Director

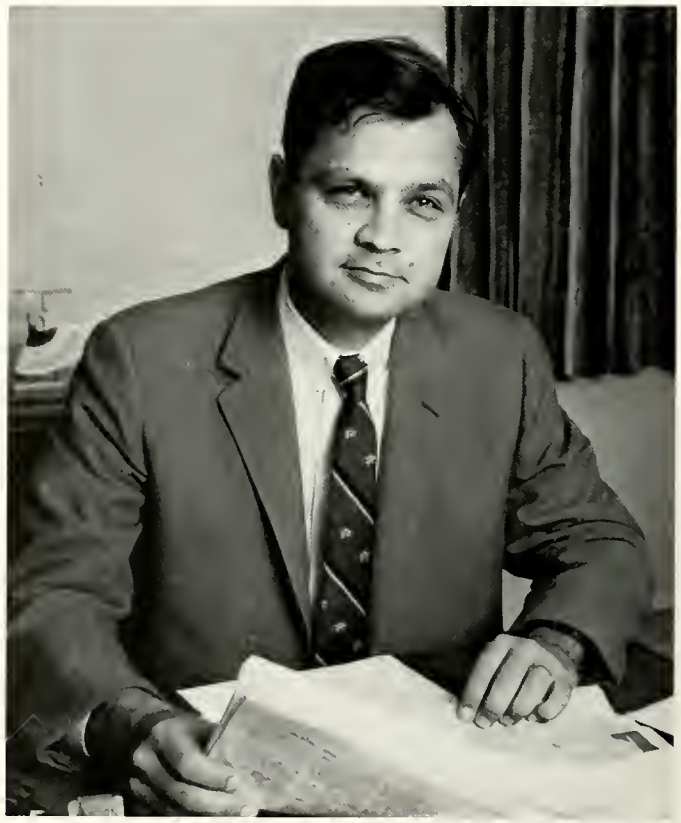

WILEY W. HILBURN, JR.
Director of the News Bureau

BERRY HINTON
Alumni Secretary

DOUGLAS JENKINS
Comptroller

CHARLES A. KILLGORE
Director, Nuclear Center

JOHN F. LEICH
Director, Center for International Studies

PATSY LEWIS
Admissions Director

HENRY R. MAYS, JR.
Superintendent of Printing

ALBERT G. McKEE
Director, Computing Center

O. M. MERRIOTT
Director, Student Center

DR. P. B. MOSELEY
Director, Division of Research
School of Arts and Sciences

JACK POTTER
Campus Engineer

H. C. PYBURN
Superintendent, Buildings
and Grounds Department

ELEANOR S. ROCKETT
Registrar

J. C. SEAMAN
Director, School and College Services

HAZEL SHIVELY
Guidance Counselor

NEWTON THURMON
Financial Aid Officer

WELDON R. WALKER
Purchasing Officer

WILLIAM W. WINTER
Director, Planning and Development

RALPH L. WOOLDRIDGE
Director, Special Education Center

CAMPUS SECURITY OFFICERS—Front row, left to right, David C. Lyles, Tay Martin, Floyd B. Odom, C. W. Speights, chief security supervisor; back row, Prentiss C. Frasier, Harold A. Lestage, William D. McBride, Guy Alexander and M. C. Campbell.

Alumni Building Under Way

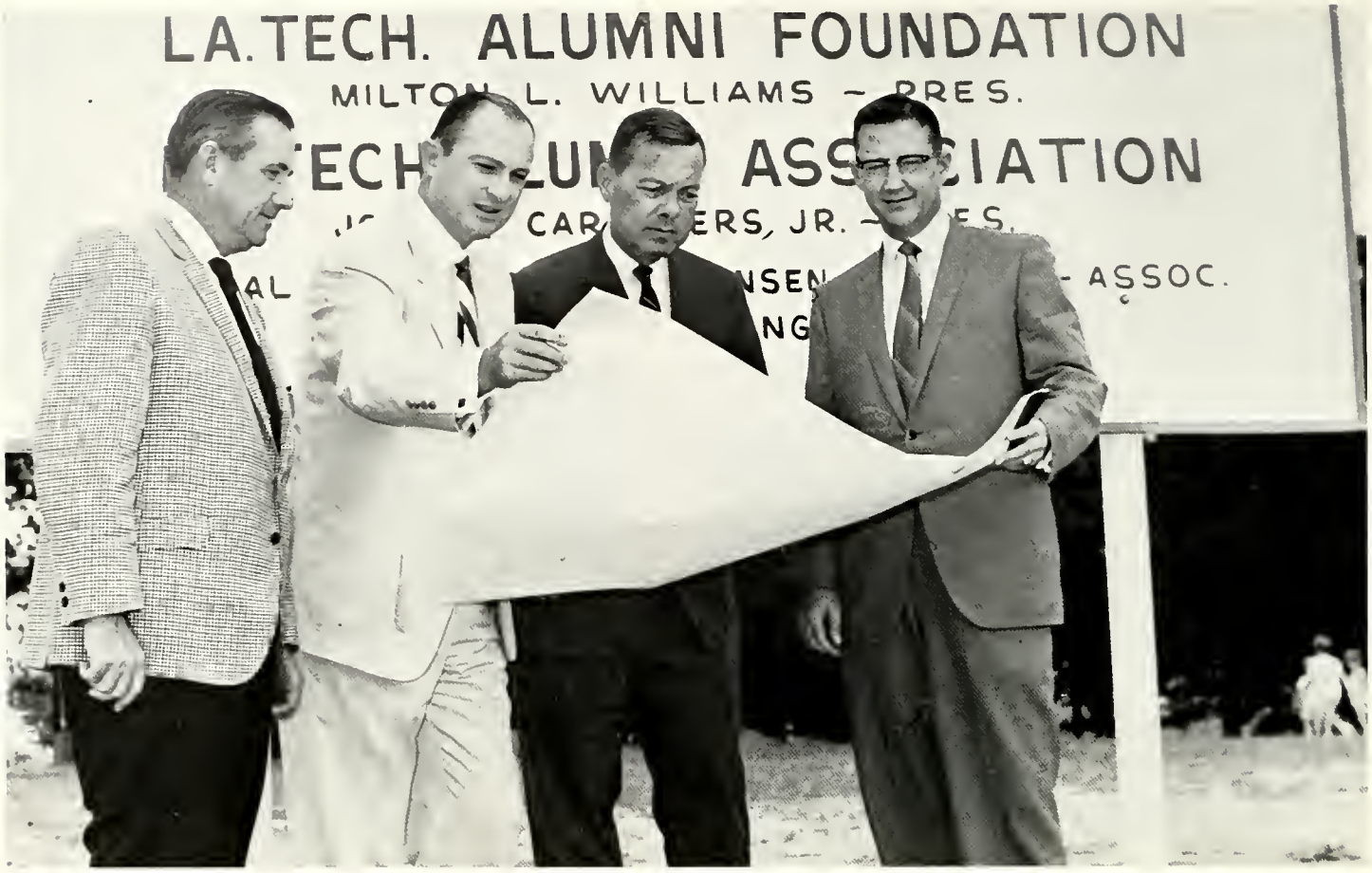

Louisiana Tech's Alumni Foundation is constructing an alumni house and offices across the highway east of the new athletic complex. Looking over plans for the building are Milton Williams of Shreveport, president of the foundation; Dr. F. Jay Taylor, Tech president; W. E. (Ned) Wilson of Shreveport, representing the architects, Somdal-Smitherman-Sorensen-Sherman-Associates; and John D. Caruthers, Jr., Shreveport, president of the alumni association in 1966-68.

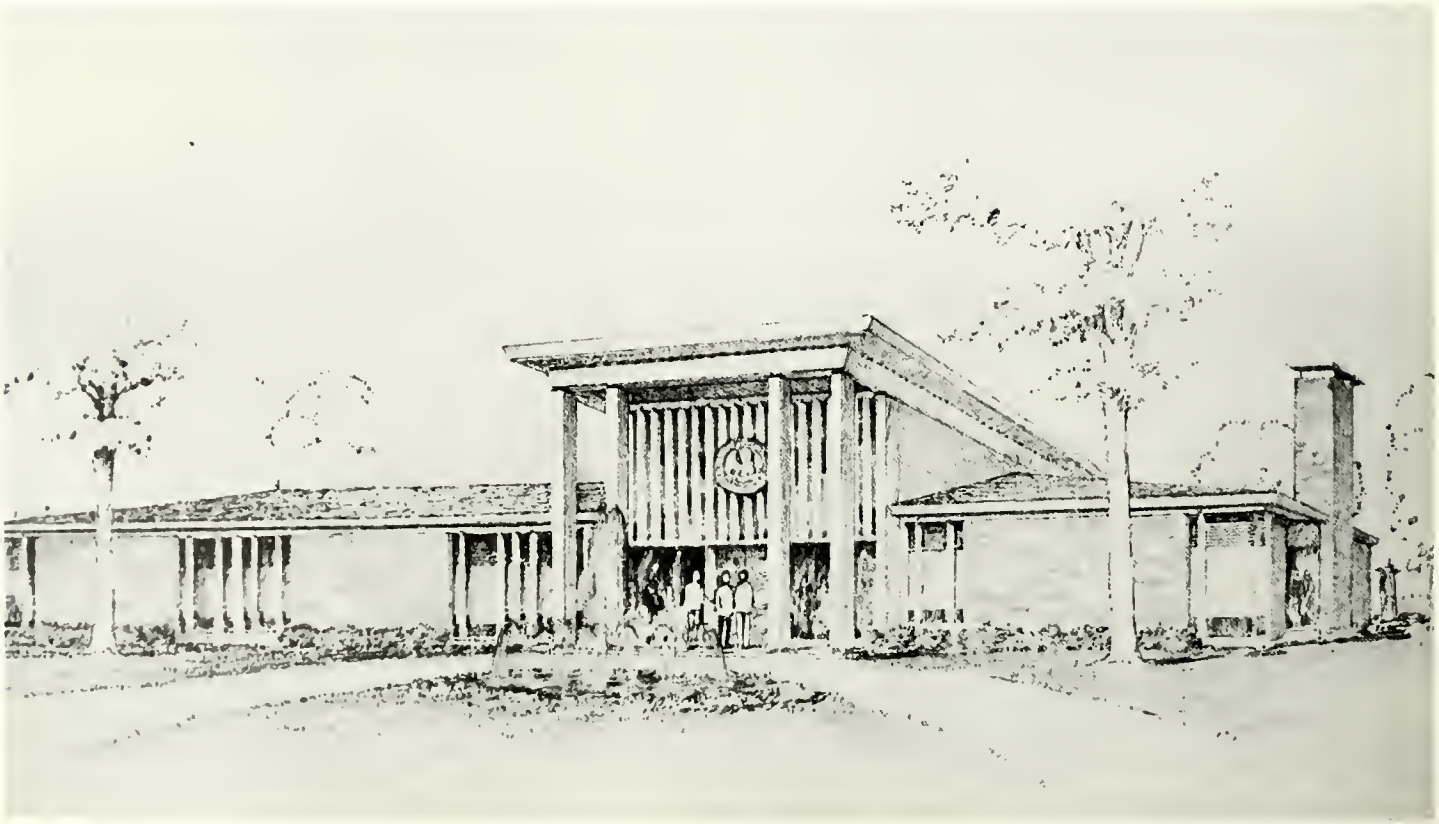

Architects' drawing of alumni house and offices under construction.

Classes:

Seniors
Juniors
Sophomores
Freshmen

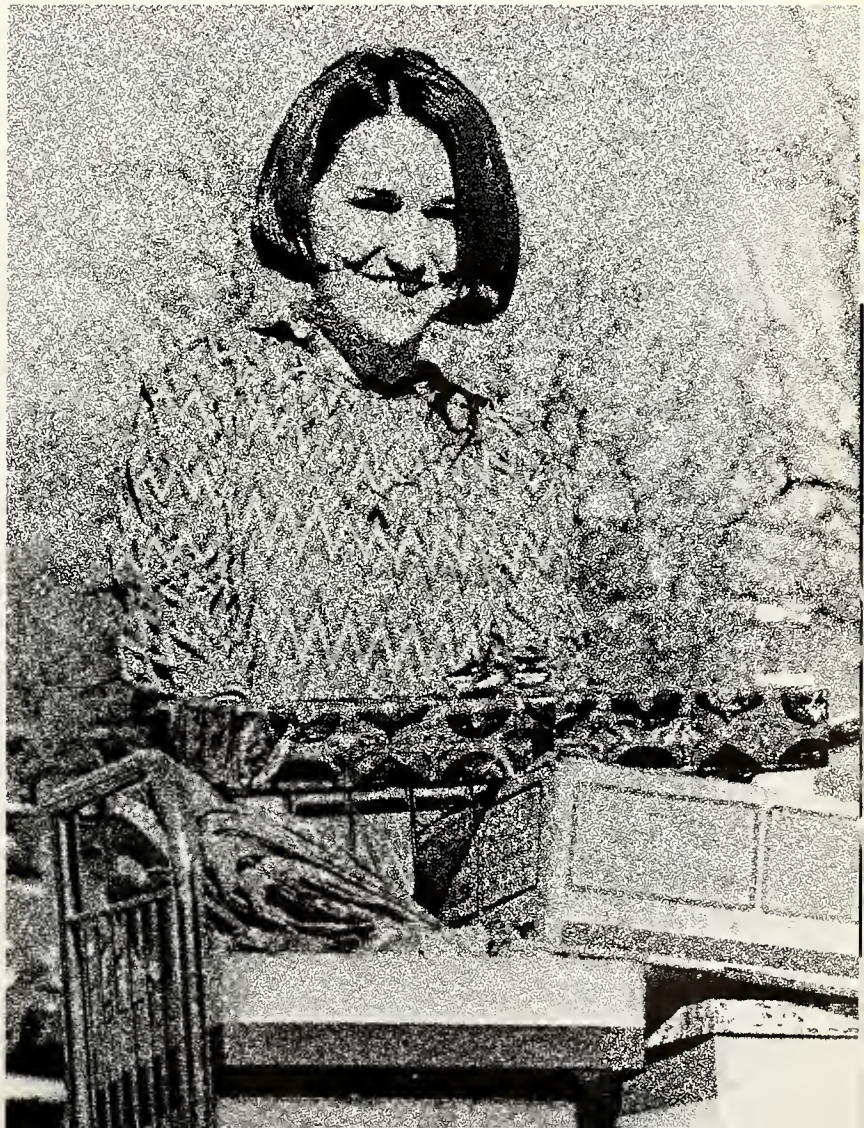

Senior Class

OFFICERS—Left to right, Ki Marlowe, senator; Tom Frazier, president; Paul Evans, senator, and Eddie Holmes, senator.

RICHARD L. ABLES, Junction City, Ark.
Electrical Engineering

CLARENCE H. ADAMS, Shreveport
Economics

GERALD L. ADAMS, Ruston
Political Science

JOHNNY B. ADDISON, Minden
Accounting

BONNIE J. ADEN, New Orleans
Commercial Art

BILLY R. ADNEY, Ruston
Chemical Engineering

JOHN F. AKINS, Shreveport
History

JOE C. ALBRITTON, Farmerville
Industrial Management

HARLAN ALEXANDER, Shreveport
Geology

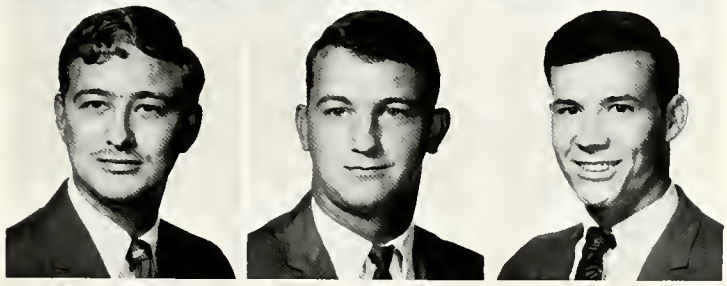

LARRY B. ALEXANDER, Bethany
Accounting

LLOYD A. ALEXANDER, Ft. Worth, Tex.
Accounting

NELWYN S. ALEXANDER, Simsboro
Home Economics

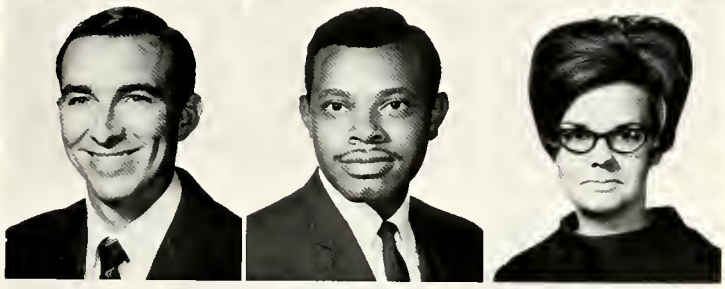

GEORGE T. ALLEN, Haynesville
Math Education

HORACE S. ALLEN, Greenville, Miss.
Electrical Engineering

JAMES K. ALLEN, Minden
Business Administration

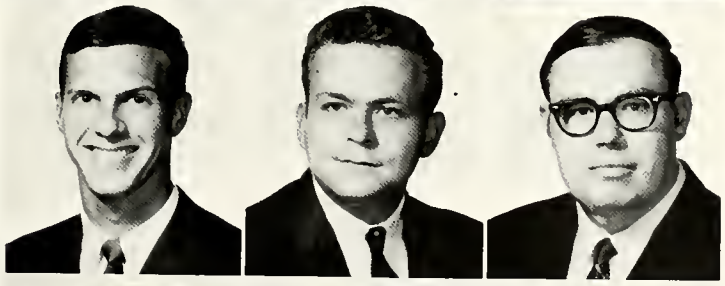

LYNNE L. ALLEN, Monroe
Education

P. GALE ALLEN, Alexandria
Business Administration

ANN ALLISON, Alexandria
Math Education

MARTHA J. ALLISON, Bossier City
Elementary Education

MARY J. ALLISON, Bossier City
Elementary Education

JULIA A. AMMAN, Monroe
Elementary Education

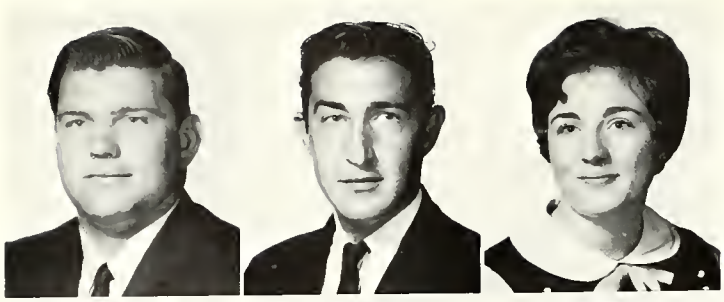

RODGER L. ANDERSON, Minden
Wildlife and Conservation

PHILLIP B. ANDREWS, Ruston
Wildlife Conservation, Management

KATHERINE M. ARBUTHNOT, Rhinehart
Accounting

DENNIS L. ARMSTRONG, Bastrop
Electrical Engineering

VICTORIA ARRINGTON, Ferriday
Art Education

JOHN M. ASHBROOK, Alexandria
Civil Engineering

DAVID T. AUGSBURGER, New Orleans
Business Administration

RICHARD A. AUTHEMENT, Chalmette
Chemical Engineering

JOHNETTE F. AVERY, Jonesboro
Elementary Education

Seniors

LARRY D. AVERY, Jonesboro
Vocational Agriculture Education

JAN AYCOCK, Ruston
Pre-Social Welfare

SHARON A. AYCOCK, Dubach
Business Education

LINDA G. AYRES, Jonesboro
Elementary Education

JAMES B. BABINGTON, Baton Rouge
Business Management

CHARLOTTE L. BAILEY, Jonesboro
Art Education

DON C. BAILEY, Shreveport
Marketing

JEANNE L. BAILEY, Shreveport
Art Education

HELEN L. BAIRD, Minden
Elementary Education

CARLTON C. BAKER, Shreveport
Finance

D. MICHAEL BAKER, Tullos
Chemical Engineering

RICHARD R. BAKER, Ruston
Mechanical Engineering

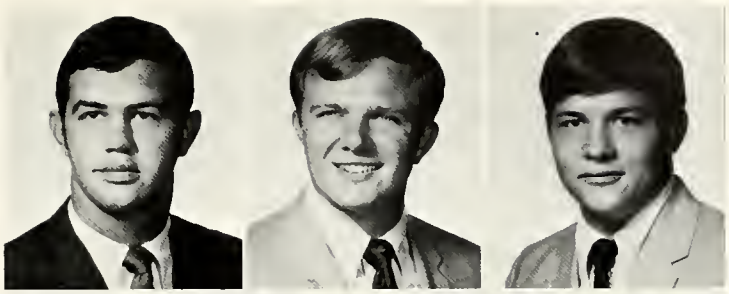

WILLIAM S. BALDWIN, Ruston
Marketing-Advertising

ELIZABETH H. BALL, Tallulah
Health and Physical Education

AMELIA J. BARADZI, Bay Shore, N.Y.
Elementary Education

JOE C. BARBEROUSSE, Springhill
Chemical Engineering

LARRY H. BARFOOT, Springhill
Mechanical Engineering, Business Administration

RICHARD O. BARHAM, New Orleans
Forestry

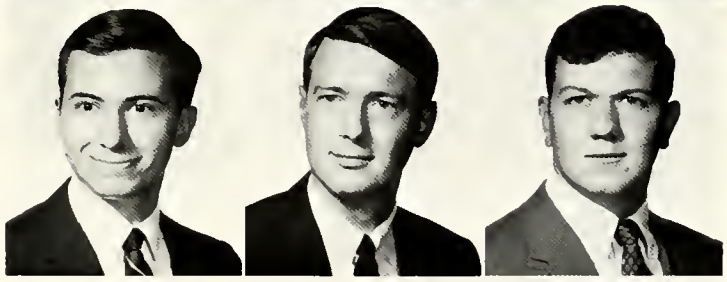

DONALD W. BARMORE, Dubach
Social Studies Education

LARRY M. BARNETT, Dubach
Dairy Science

RICHARD F. BARRON, Farmerville
History

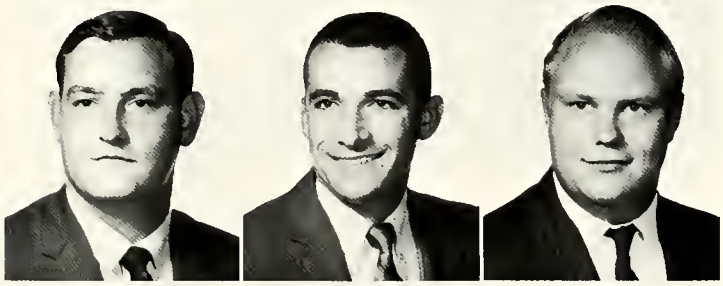

ROBERT L. BARRON, West Monroe
Electrical Engineering

ROBERT A. BASINGER, Shreveport
Civil Engineering

SHARON K. BASSETT, Bossier City
Elementary Education

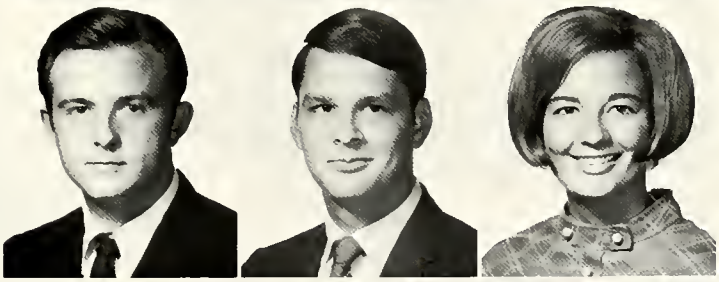

NEAL O. BATES, El Dorado, Ark.
Electrical Engineering

LARRY M. BAUDINO, Alexandria
Elementary Education

SUSAN L. BEAUCHAMP, Shreveport
Social Studies and Science Education

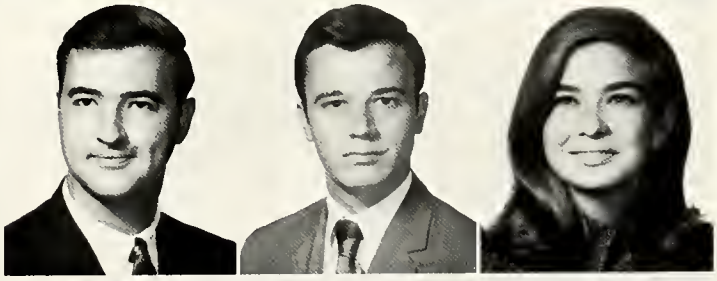

LINDA A. BEHLING, Lafayette
Elementary Education

JOHN H. BELK, Springhill
Sociology

NERISSA M. BELL, Bastrop
Social Studies Education

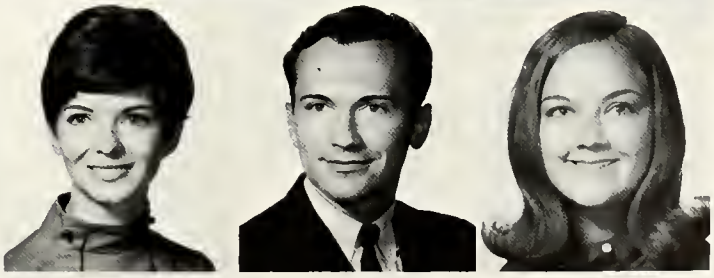

THOMAS E. BELLOWS, Shreveport
Finance

CLAIRE E. BENEDICT, Shreveport
Advertising Design

BRENDA F. BENEFIELD, Ruston
English Education

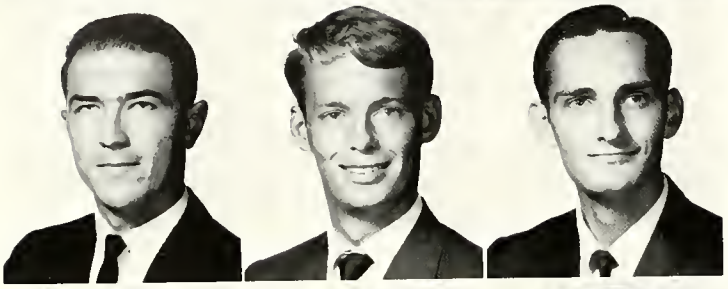

BENNY L. BENNETT, Bernice
Mechanical Engineering

WARREN W. BENNETT, Ruston
Agricultural Engineering

CHARLES M. BENOIT, Westlake
Electrical Engineering

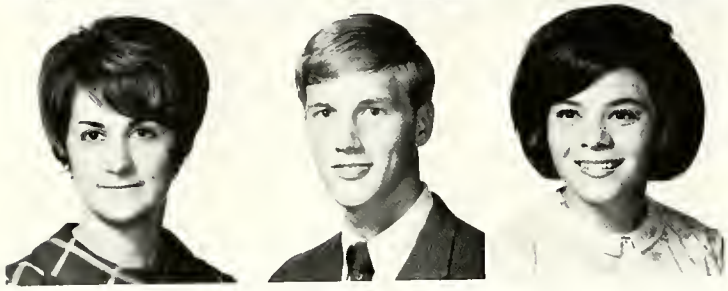

TONI M. BENTON, Bastrop
History

JAMES L. BERRY, Shreveport
Math

BARBARA A. BEST, Shreveport
Health and Physical Education

Seniors

VINCENT M. BEST, San Antonio, Tex.
Commercial Art

ROBERT T. BLACK, Pioneer
Animal Husbandry

DIANE E. BLANCHARD, Abbeville
Elementary Education

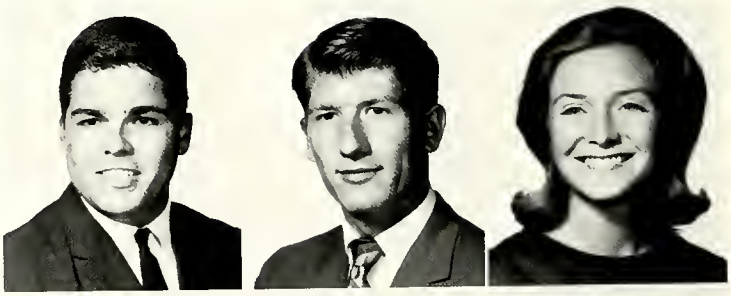

ROBERT C. BLUE, Shreveport
Science Education

RICHARD L. BLYTHE, Rayville
Geology

MARY C. BOGGS, Shreveport
Music Education

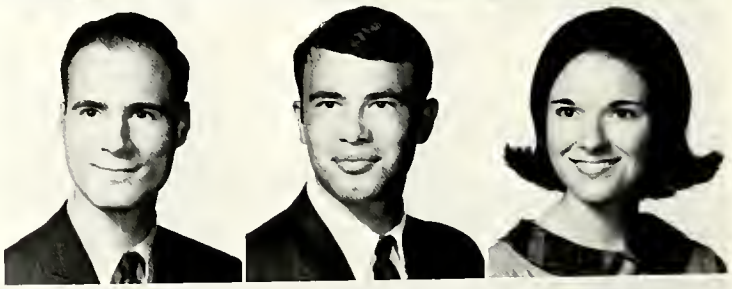

JUDY A. BOND, Shreveport
Office Administration

BILLY BONNETTE, Ferriday
Industrial Management

DAVID L. BOQUET, Houma
Electrical Engineering

RICHARD S. BOSTON, Shreveport
Civil Engineering

FRED R. BOUGHTON, Shreveport
Accounting

BARBARA J. BOUMA, Shreveport
Elementary Education

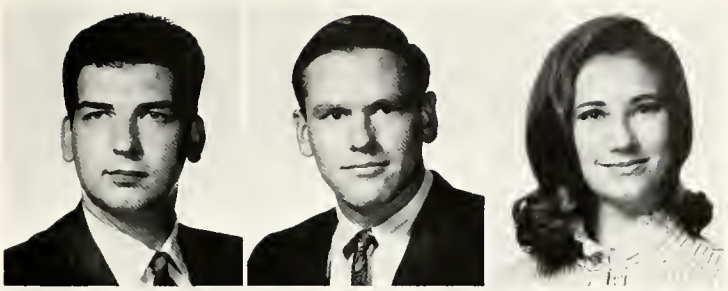

SUSAN A. BOWERMAN, Shreveport
Spanish

CAROLYN BOYTE, Kilbourne
Home Economics

RONNIE D. BOZMAN, Ruston
English Education

BEN V. BRADFORD, JR., Jonesville
History

JOHN C. BRADFORD, Haynesville
Chemistry

EDWARD E. BRADY, Ruston
Forestry

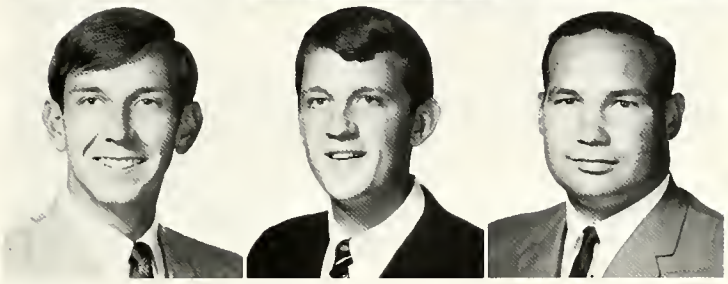

DEBORAH D. BRANN, Shreveport
Sociology

BENJAMIN L. BRANTLY, Houston, Tex.
Chemical Engineering

JEROME E. BRANTON, Minden
Petroleum Engineering

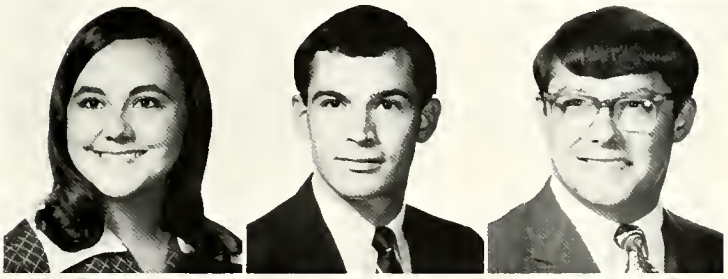

ATLY BRASHER, Farmerville
Mechanical Engineering

MARTHA A. BREAUX, Lafayette
Home Economics

GREGORY E. BREERWOOD, Metairie
Civil Engineering

DERWOOD A. BRETT, Minden
Business Administration

LEWIS M. BRETZ, Ruston
English

CECILE M. BREWER, Wisner
English

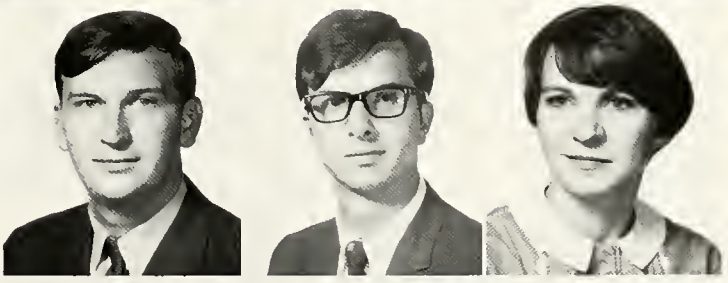

JOHN M. BREWER, Minden
Personnel Management

CLESTON D. BRIDGES, Ruston
Civil Engineering

JUDY E. BRIDGES, Shreveport
Elementary Education

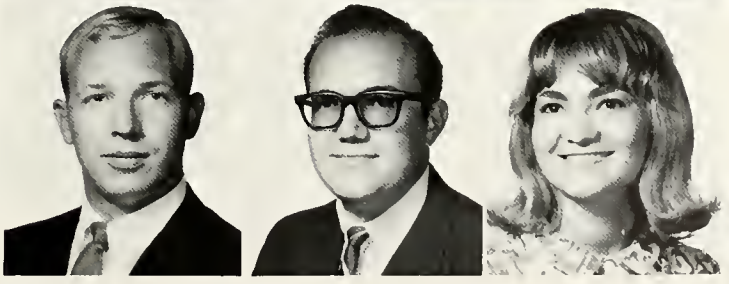

EDWIN R. BRIGGS, West Monroe
Forestry

TOMMY G. BRIGHT, Hope, Ark.
Electrical Engineering

PAMELA J. BRINEY, Ruston
American Studies

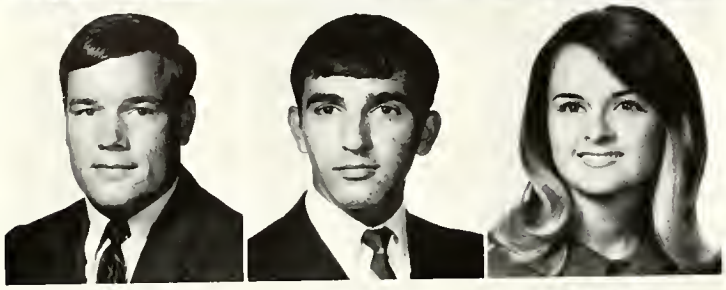

DONALD W. BRITT, Choudrant
Agriculture, Business

SAM BROCATO, Keithville
Forestry

LINDA G. BROCK, Shreveport
Social Studies Education

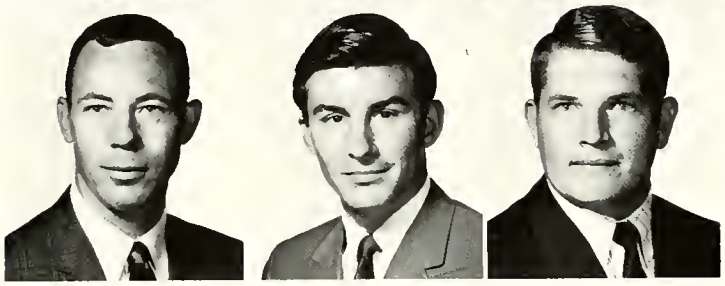

KARL N. BROHAMMER, Caledonia, Ill.
Forestry

RONNIE G. BROUSSARD, New Iberia
Accounting

C. RONALD BROWN, Minden
Physical Education

Seniors

JAMES F. BROWN, Ruston
Political Science

MALCOLM D. BROWN, Zachary
Zoology

WESLEY M. BROWN, Shreveport
Accounting

JOHNNY G. BRUCE, Hodge
Agronomy

JOHN J. BRUYNINCKX, Alexandria
Computer Science

JULIUS E. BRYAN, JR., Alexandria
Chemical Engineering

LINDA C. BUCHANAN, Shreveport
English

CHARLES L. BUCKELS, Baton Rouge
Business Administration, Marketing

KEM B. BUICE, Tulsa, Okla.
Commercial Art

EVA C. BURGESS, Mansfield
Library Science

MICHAEL L. BURROW, Ruston
Mechanical Engineering

THOMAS W. BURSON, Shreveport
Personnel Management

ROGER L. BUSBICE, Jonesboro
Social Studies Education

BARBARA L. BUTLER, Shreveport
Journalism

JAMES N. BUTLER, JR., Ruston
Agriculture, Business

WILLIAM B. CADENHEAD, Haynesville
Sociology

LLOYD L. CALCOTE, Ruston
Mechanical Engineering

M. LYNN CALDWELL, Baton Rouge
Electrical Engineering

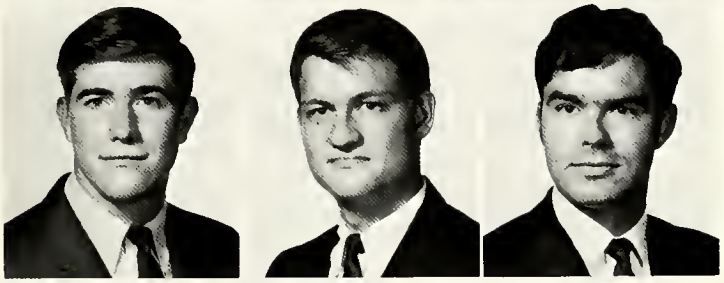

EARLY E. CALHOUN, JR., Yazoo City, Miss.
Mechanical Engineering

JIMMY A. CALHOUN, West Monroe
Industrial Management

BUDDY CAMORS, Ruston
Forestry

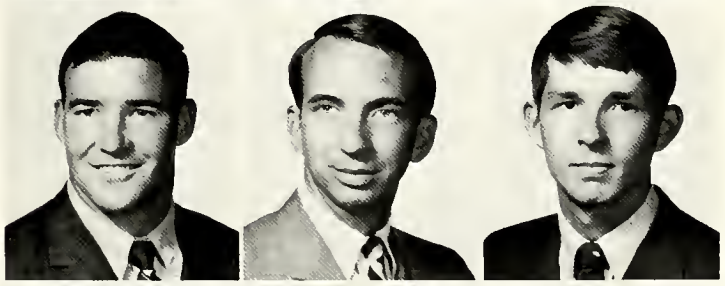

M. SUE CANNON, Jonesboro
Home Economics

JAMES M. CARLIN, New Orleans
Mechanical Engineering

DAVID B. CARLSON, Abbeville
Zoology

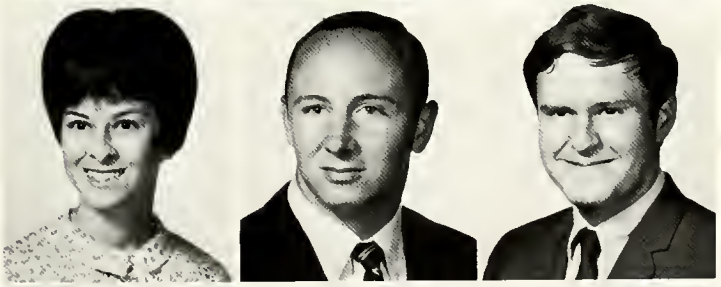

HARRELL W. CARLSON, DeQuincy
Industrial Management

JOHN R. CARPENTER, Bossier City
Chemical Engineering

BETTY S. CARPENTER, Winnsboro
English Education

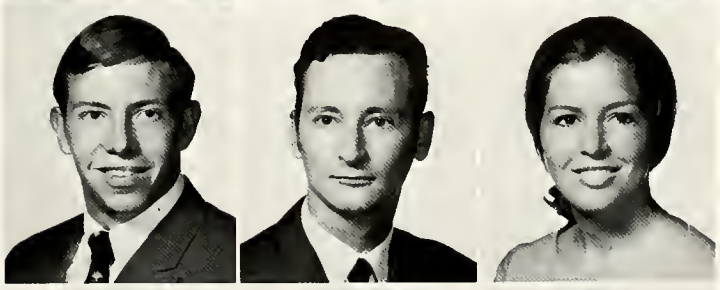

ALVA J. CARROLL, Ruston
Health and Physical Education

LINDA S. CARROLL, Gilbert
Home Economics Education

PAUL R. CARROLL, Shreveport
Marketing

HARVEY J. CARSEY, Ruston
Chemical Engineering

CAMILLE C. CARSO, Monroe
Elementary Education

EDWARD L. CARTER, Benton
Personnel Management

ROBERT L. CASH, Hot Springs, Ark.
Electrical Engineering

DAVID W. CASTEEL, Arcadia
Sacred Music

JAMES E. CATHEY, JR., Dodson
Accounting

CARROLL R. CAUDLE, Ruston
Accounting

WALTER G. CAUSEY, Monroe
Physical Education

DARLUS S. CHANDLER, Bossier City
General Business, Public Relations

Seniors

QUINTON S. CHANDLER, Arcadia
Accounting

LINDA J. CHARPING, Athens
Accounting

ELIZABETH F. CHAVANNE, Alexandria
Elementary Education

RICHARD R. CHOATE, Houston, Tex.
Electrical Engineering

RUSSELL W. CHRIST, Haughton
Management

DENNIS W. CHRISTIAN, Ruston
Petroleum Engineering

TONDRA N. CHRISTIAN, Shreveport
English Education

ROYAL M. CLAUSE, New Orleans
Chemical Engineering

DONALD R. CLEMENTS, Ruston
Agricultural Engineering

GREGOR G. CLEVELAND, Joseph, Ore.
Chemical Physics

CAROL S. CLINTON, Jena
Elementary Education

SHARON E. COATS, West Monroe
Journalism

LINDA S. COBB, Shreveport
Mathematics

GEORGE M. COCKERHAM, DeQuincy
Petroleum Engineering

ALLEN M. COHEN, Shreveport
Marketing

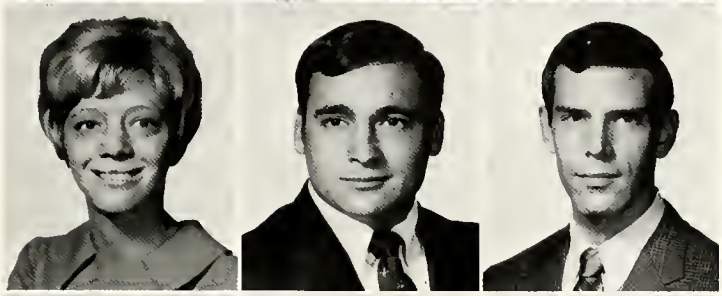

JERI G. COHEN, Leesville
English

DION E. COLE, Shreveport
Chemical Engineering

JOHN E. COLE, Shreveport
Mathematics

JAMES T. COLEMAN, JR., Benton
Agriculture, Business

DANNY C. COLLINS, Pineville
Accounting

MICHAEL W. COLLINS, Shreveport
Political Science

SHERRY L. COLLINS, Pineville
Interior Design

JAMES W. COLVIN, Springhill
Marketing

MYRTLE COLVIN, Start
Home Economics

PHAMIE COLVIN, Monroe
Library Science

LUCIAN G. CONWAY, JR., Pineville
Accounting

SUSAN A. COOK, Shreveport
English Education

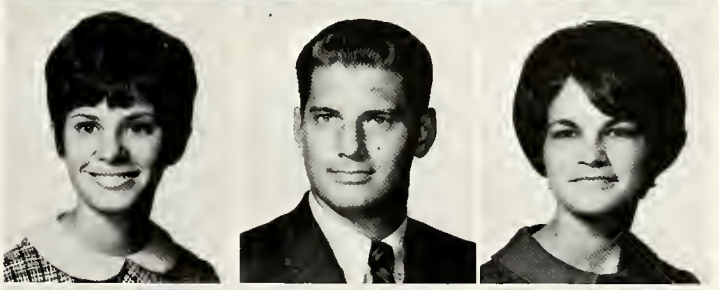

MICHAEL W. COOPER, Bossier City
Political Science

RONALD E. COOPER, Pollock
Electrical Engineering

SARA L. COOPER, Mansfield
Business Education

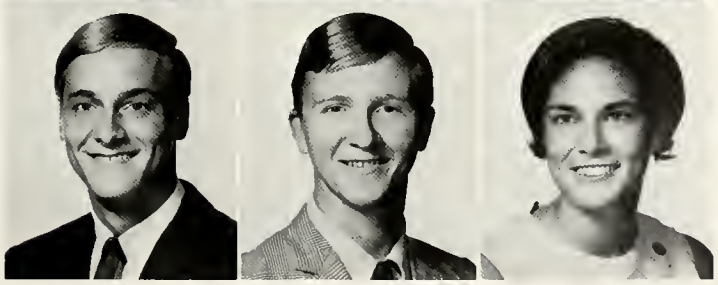

LOUIS F. CORDARO, Shreveport
Industrial Management

NAOMI R. CORDILL, Ruston
Music Education

BETTY J. CORIE, Ball
Elementary Education

JOHN D. CORLEY, Minden
Chemical Engineering

MELVIN R. CORLEY, Pineville
Mechanical Engineering, Business Administration

JACKIE L. CORN, Hosston
Elementary Education

BETTY A. COUCH, Junction City, Ark.
Zoology, Pre-Med.

CYNTHIA C. COURTNEY, Shreveport
Speech and Hearing Therapy

BRIAN N. COUVILLION, Ruston
Business Management

Seniors

PAULA A. COUVILLION, Shreveport
Sociology

CAROLYN E. COX, Monroe
Home Economics

SHIRLEY A. COX, Doyline
Home Economics

SARAH B. CRAIGHEAD, Delhi
Social Sciences

MARY B. CRATON, Minden
Home Economics Education

CORA N. CRAWFORD, Lake Charles
Social Studies Education

JONATHAN A. CRAWFORD, Pineville
Zoology

RONALD A. CRAWFORD, Downsville
Math Education

JACK T. CRICK, Olla
Interior Design

JOHN C. CRICK, Olla
Mechanical Engineering, Business

RUSSELL W. CRONIN, Lake Charles
Music Education

CHERYL A. CROSSLIN, Shreveport
Elementary Education

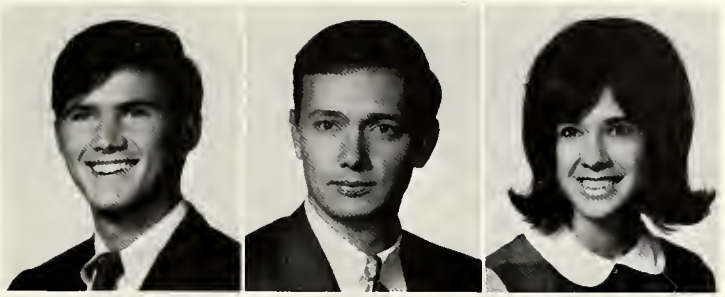

SUSIE CROWDER, ElDorado, Ark.
Interior Design

JAMES R. CROWLEY, Shreveport
Marketing

LESLIE L. CROWSON, Hodge
History

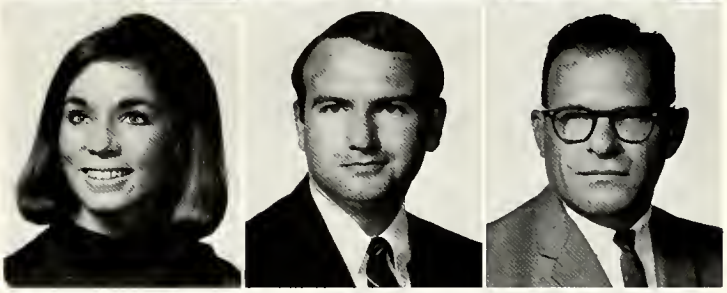

FRED R. CULL, JR., Tampa, Fla.
Marketing

DEIDRA D. CUMMINGS, Bossier City
Elementary Education

BETTE L. CUNNINGHAM, Minden
Elementary Education

CANDY DAGGETT, Jonesville
Elementary Education

JOSEPH L. DANIEL, Ruston
Personnel Management

MICHAEL A. DAVIDSON, Houma
Computer Science

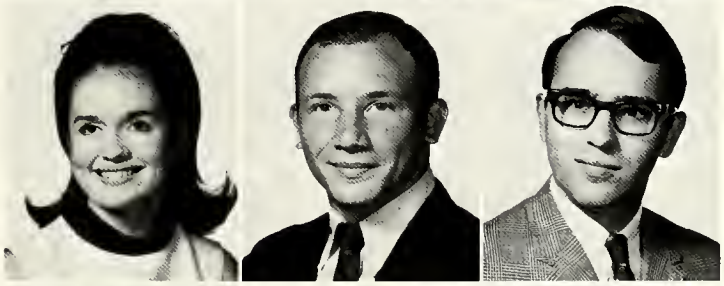

MARY M. DAVIS, Ruston
Office Administration

PAUL A. DAVIS, Choudrant
Agricultural Business

SCOTT H. DAVIS, Benton
Professional Aviation

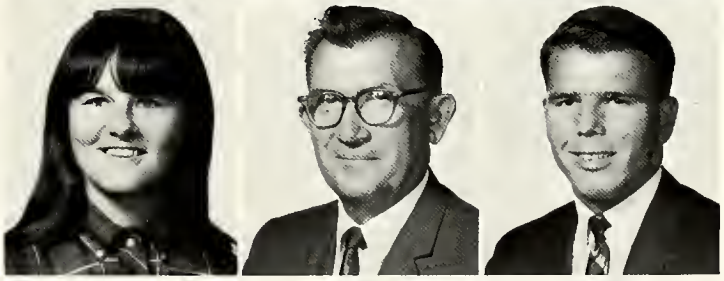

REGINA DEAN, Farmerville
Medical Technology

CHERIE DELACROIX, Jennings
Elementary Education

M. BRUCE DELEON, Metairie
Computer Science

PEGGY J. DELONEY, Springhill
Business Statistics

JOHN S. DELONY, Minden
Bacteriology

KATHRYN A. DENNIG, Ferriday
Commercial Art

FELTON DESOTO, Bossier City
Elementary Education

BOBEBT E. DESSOMMES, New Orleans
Accounting

CAROL E. DEVILLE, Ruston
Math Education

JAMES W. DICKERSON, Bunkie
Electrical Engineering

MERL D. DICKSON, Coushatta
History

LESLIE E. DILLAHUNTY, Mooringsport
Mechanical Engineering

NANCY R. DILLON, Ferriday
Home Economics

WALLACE L. DINGEE, JR., Shreveport
Mathematics

JAMES W. DIXON, Natchitoches
Mechanical Engineering

Seniors

CHARLES W. DODD, JR., Logansport
Mechanical Engineering

MARCIA J. DOLIN, Shreveport
Physical Education

WILLIAM G. DONALDSON, Shreveport
Petroleum Engineering

JOHNNY F. DOPSON, JR., Crossett, Ark.
Accounting

GEORGE T. DORE, JR., Slidell
Civil Engineering

DONALD J. DOTY, Pollock
Business

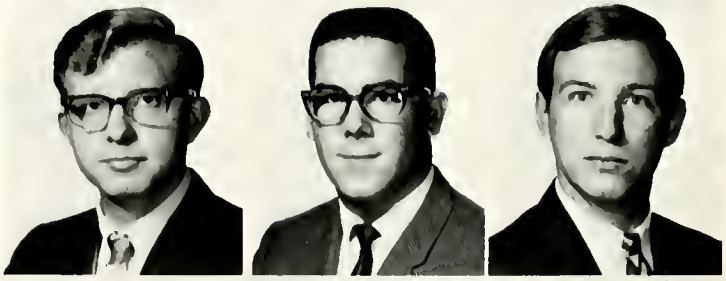

ARTHUR M. DOUGHTY, Pollock
Forestry

F. G. DOWDEN, JR., Shreveport
History

JOHNETTE DOWDEN, Shreveport
Business Administration

CLARA D. DREW, West Monroe
Elementary Education

NICHOLAS W. DREWRY, Ruston
Marketing

JANIS M. DUBUC, Baton Rouge
Speech and Hearing Therapy

CAROLYN A. DUCK, Quitman
Statistics and Data Processing

THOMAS A. DUNBAR, Pineville
English

MICHAEL P. DUNCAN, Shreveport
Political Science

WILLIAM F. DUNCAN, West Monroe
Economics

MELISSA D. DUNN, Baton Rouge
Math Education

ROBERT A. DURHAM, West Monroe
Accounting

ARTHUR H. DURRETT, Arcadia
Civil Engineering

LINDA M. DURST, Lafayette
Elementary Education

STANFORD P. DYER, Baton Rouge
Political Science

PEGGY M. EARL, Monroe
Accounting

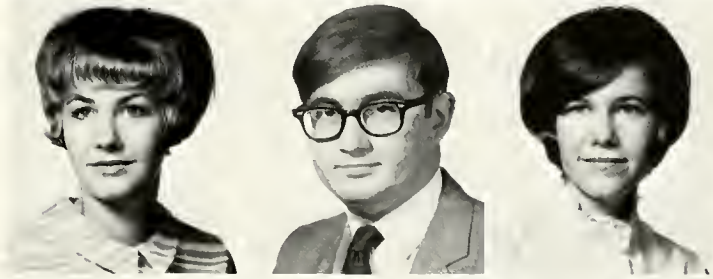

THOMAS K. EASLEY, Ruston
Physics

STEVEN A. Echols, Delhi
Industrial Management

MICHAEL J. EDGEMON, Shreveport
Agricultural Business

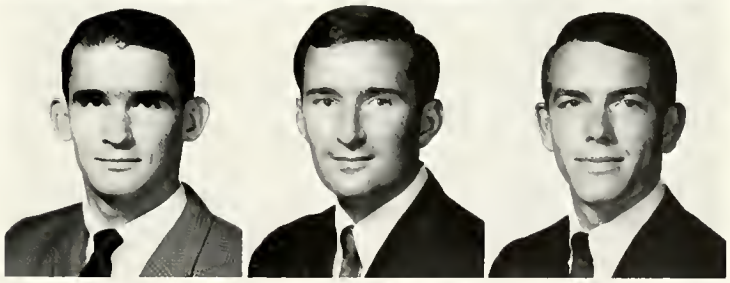

SAMUEL H. EDWARDS, JR., Shreveport
Mechanical Engineering

SARA K. EDWARDS, Shreveport
Sociology

MARY A. EINHORN, West Monroe
English Education

ROBERT S. ELLIOTT, Shreveport
Finance

CLINT ELLIS, Ruston
Speech and Hearing Therapy

ROSEANN ELMORE, Brinkley, Ark.
English

WILLIAM R. ELMORE, Haynesville
Personnel Management

W. JOHN ENGLISH, JR., Shreveport
Pre-Law

MARIA ESBROOK, New Orleans
Elementary Education

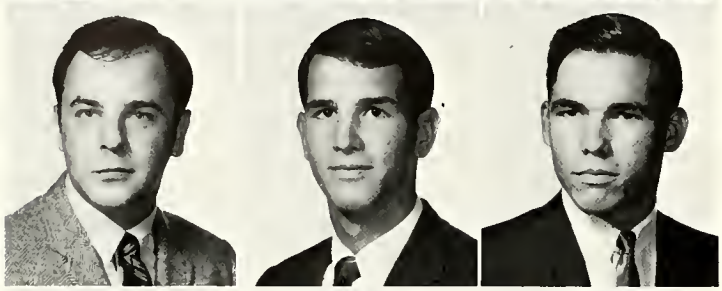

ROBERT B. ETTREDGE, Shreveport
Speech Education

PAUL K. EVANS, Pelican
Chemical Engineering

PHILIP J. EWALD, Vivian
Chemical Engineering

JEANIE M. FALLIN, Pineville
Sociology

AUDRY G. FARMER, Ruston
Electrical Engineering

MARILYN A. FARMER, Choudrant
Sociology

Seniors

MARY A. FARRAR, Ruston
English Education

GRACE M. FAUST, Ruston
Spanish Education

MITCHELL D. FEAZEL, Shreveport
Business Administration

GARY D. FELTS, Ruston
Mechanical Engineering

ROBERT W. FITZGERALD, Ruston
Mechanical Engineering, Business Administration

MCMURRY FITZSIMMONS, Alexandria
Pre-Med

OLIVER M. FLETCHER, JR., Shreveport
Pre-Med

CHARLES N. FLINT, St. Joseph
Electrical Engineering

JACK FLORES, JR., Ruston
Forestry

MICHAEL W. FLORES, Ruston
Civil Engineering

MARY C. FOLK, Ruston
Journalism

THOMAS J. FOLK, Ruston
Civil Engineering

BARBARA J. FOLLETTE, New Orleans
Interior Design

FRANCIS M. FORD, Shreveport
Business Administration

DONALD L. FOSHEE, Logansport
Wood Utilization

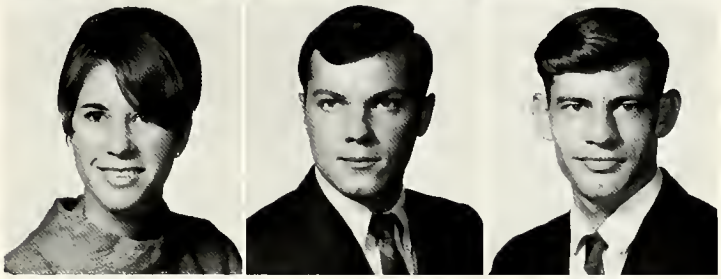

DARLENE P. FRANKS, Shreveport
Elementary Education

MARION R. FRANKS, Springhill
History

JERRY A. FRANTOM, Shreveport
Psychology

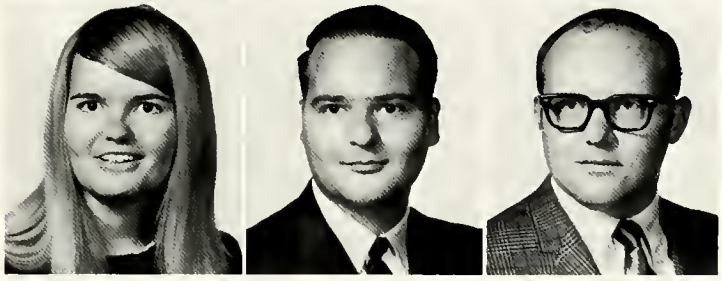

WILLIE R. FRANTOM, Shreveport
Industrial Management

THOMAS B. FRAZIER, Minden
Mechanical Engineering

JAMES M. FREEMAN, Ruston
Accounting

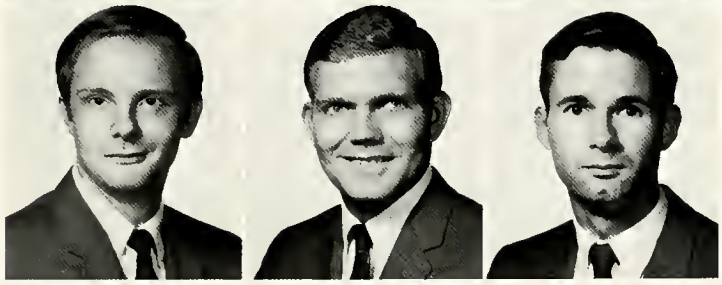

HARRY W. FRISTOE, New Orleans
General Business

JOHN K. FRISTOE, New Orleans
Business Administration

JOHN F. FUSSELL, Baton Rouge
Forestry

HELEN R. FUTCH, Winnfield
Social Welfare

THOMAS E. FUTCH, Farmerville
General Business

MIKE FUTRELL, Dry Prong
Speech

WILLIAM R. GAGE, JR., Winnfield
Science

JOHN T. GARRETT, St. Joseph
Wildlife Conservation

HAROLD P. GAUTHIER, Alexandria
Chemical Engineering

DAVID L. GEBHARDT, Ruston
Commercial Art

H. LAJEANE GENTRY, Bossier City
Speech and Hearing Therapy

HENRY C. GEREN, JR., Barksdale AFB
Personnel Management

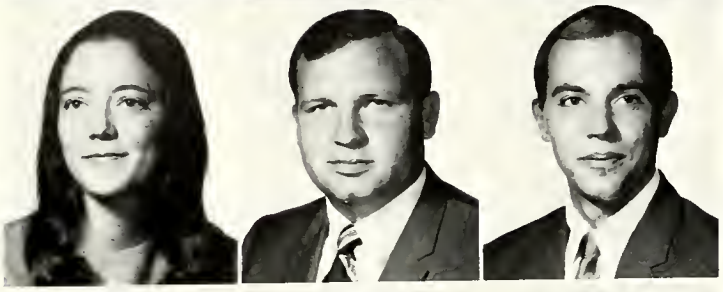

CAROLYN A. GERNAND, Baton Rouge
Mathematics

ROBERT R. GIDDENS, Shreveport
Data Processing

ROBERT A. GILCHRIST, Pineville
Accounting

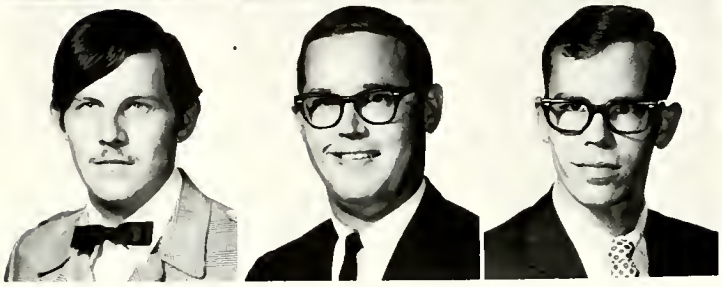

PAUL A. GILES, Ruston
History

FRANK M. GILL, Shreveport
Real Estate

LARRY G. GILLIS, Lafayette
History

Seniors

REGINA C. GLEASON, Bossier City
Journalism

JIMMIE G. GLYDEWELL, Ruston
Electrical Engineering

RETA E. GODBY, Shreveport
Art Education

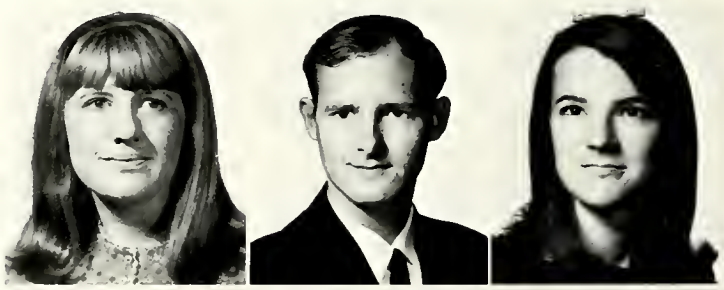

MARTIN F. GOLDEN, Ruston
Zoology

BEVERLY E. GOLDSBY, Shreveport
Home Economics

RICHARD L. GOLMAN, Downsville
Journalism

LOUIS F. GOMILA, Ruston
Pre-Veterinary

JOSEPH P. GORDON, JR., Kenner
Civil Engineering

GLENDA F. GOULD, Bossier City
History

HING L. GOW, Shreveport
Math Education

RUDOLPH R. GRAEF, Shreveport
Geography

HERBERT K. GRAHAM, Quitman
Mechanical Engineering

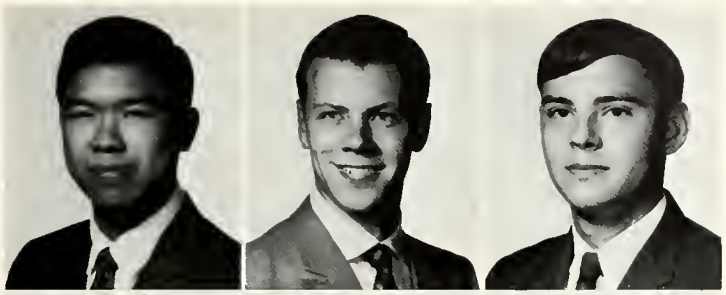

MALCOLM E. GRAMLEY, Ruston
Forestry

DONALD R. GRANGER, Lake Charles
Mathematics

RICHARD M. GRAVES, Ruston
Civil Engineering

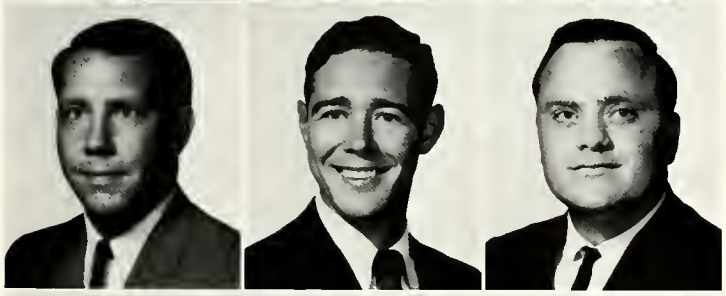

CANDY L. GREEN, Bossier City
Psychology

JOHN M. GREEN, Springhill
History

MARY L. GREEN, Bastrop
Elementary Education

JUDY K. GREER, Baton Rouge
English Education

MURRAY H. GREER, JR., Ruston
Accounting

STEPHEN R. GREGG, Homer
Mechanical Engineering

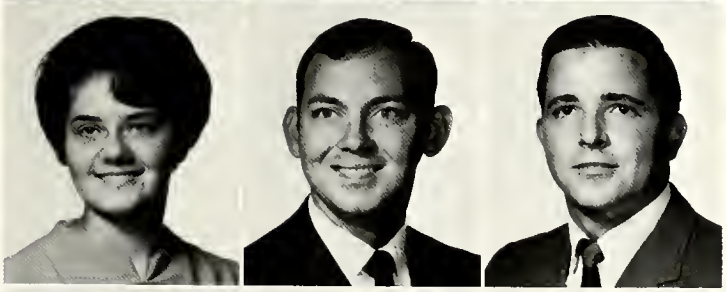

GLENN B. GREMILLION, Ferriday
Accounting

MARCIA A. GRIFFIN, Bossier City
Speech and Hearing Therapy

JOHN R. GRIGG, Lake Charles
Business Management

CLIFF W. GRIMSLEY, JR., Bossier City
Electrical Engineering

DERENDA S. GRUBB, Ruston
Elementary Education

JOHN L. GRUBB, Ruston
Electrical Engineering

WILTON M. GUICE, JR., Shreveport
History, Geology

GEORGE A. HACHTEL, West Unit, Ohio
Forestry

ANN M. HALFORD, Vivian
Elementary Education

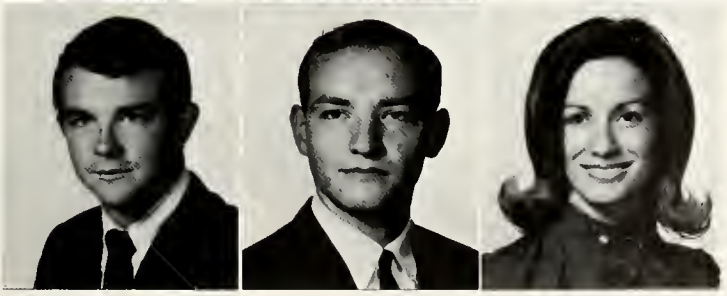

L. DAVID HALL, JR., Minden
Industrial Management

CAROL L. HAMILTON, Shreveport
Business-Office Education

BRUCE A. HAMLIN, Houston, Tex.
Forestry

JAMES K. HAMMONS, Quitman
Agronomy

RONALD K. HANAGRIFF, Baton Rouge
Advertising Art

FRANCES J. HANCOCK, Alexandria
Physical Education

ROBERT A. HANKS, JR., Ruston
Electrical Engineering

M. ELAINE HANNA, Monroe
Home Economics

CAROLYN L. HARDY, Vivian
Elementary Education

Seniors

WILLIAM H. HARPER, Choudrant
Animal Husbandry

RICHARD C. HARRELSON, Ruston
Electrical Engineering

PHILLIP M. HARRIS, Newllano
Electrical Engineering

G. DENISE HARRISON, Shreveport
Speech Education

CHARLES B. HARVEY, III, Shreveport
Psychology

IRVIN M. HARVEY, Cotton Valley
Mechanical Engineering

HAROLD L. HATAWAY, Ruston
Music Education

ROOSEVELT HATTIN, Monroe
Mechanical Engineering

DAVID J. HAWKINS, Bossier City
Mechanical Engineering

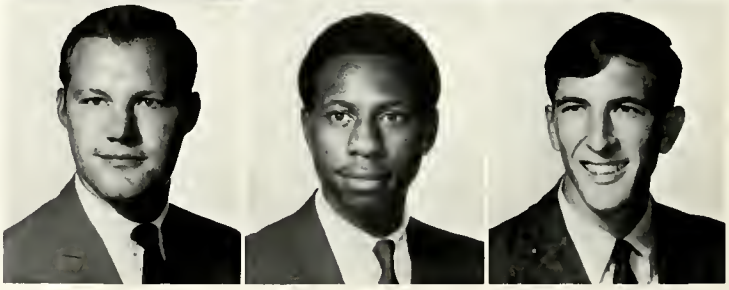

JAMES N. HAWKINS, Jena
General Business

KENNETH B. HAWTHORNE, Shreveport
Accounting

JOHN R. HAY, Ruston
Health and Physical Education

GARY S. HAYGOOD, Bossier City
Pre-Dentistry

CAROL DAYE HEARD, Minden
Health and Physical Education

MICHAEL F. HEARD, Hodge
Mechanical Engineering

ROBERT C. HEARNE, Ruston
Psychology and Sociology

RALPH L. HENDERSON, Shreveport
Geology

RICHARD S. HENDRIX, Ruston
Industrial Management

LINDA ANN HENRY, Farmerville
Library Science

REBECCA ANNE HENRY, Bernice
Sociology

RONALD D. HERNANDEZ, Ruston
Mechanical Engineering

JAMIE HERRIN, Shreveport
Office Administration

GUINDOLYN L. HESTER, Shreveport
Home Economics

BETTIE HETHERWICK, Shreveport
Elementary Education

MARY MARGARET HIGGINBOTHAM, Greenwood
English Education

CHARLES DIXON HIGHTOWER, Junction City, Ark.
History

LARRY T. HILBURN, West Monroe
Industrial Management

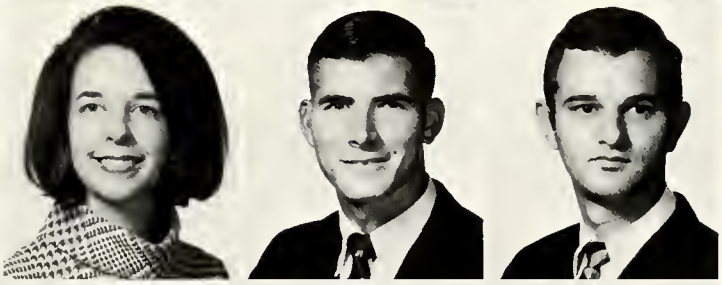

LINDA SUE HILBURN, Cotton Valley
History

ROBERT HINTON HIMES, Helena, Ark.
Mechanical Engineering

AUTREY LARRY HINSON, Bossier City
Electrical Engineering

GUANQ S. HO, Formosa
Chemical Engineering

ANN E. HOGAN, Ruston
Elementary Education

BETTY S. HOLBERT, Ruston
Music

ROSE A. HOLDEN, Sarepta
English

RICHARD M. HOLLAN, Haynesville
Industrial Management

WAIMONE A. HOLLENSHEAD, Haynesville
Industrial Management

PHYLIS A. HOLLEY, Heflin
Elementary Education

CHARLES E. HOLLIS, Tullos
Wildlife Management

RONALD W. HOLLIS, Shreveport
Electrical Engineering

Seniors

CYNTHIA A. HOLLOWAY, Harrisonburg
Office Administration

EDDIE W. HOLMES, Bogalusa
Business Administration

DATHIA D. HOLOMON, Minden
Pre-Social Welfare

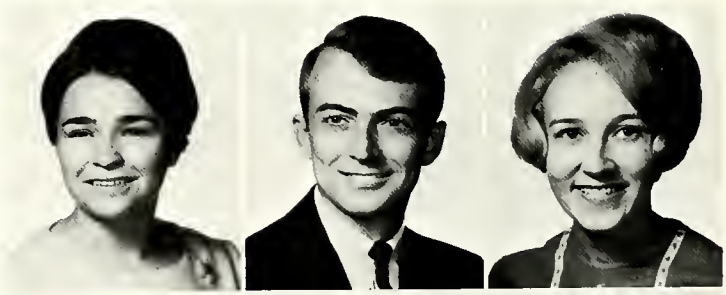

SHIRLEY V. HONAKER, Shreveport
Sociology

J. RICHARD HOOD, Arcadia
Music Education

H. MYLES HOPKINS, Waterproof
Business Administration

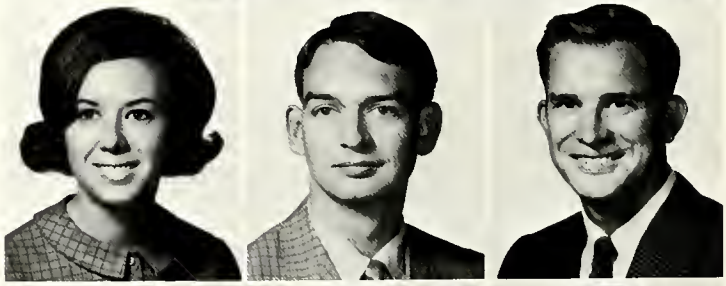

TERRY K. HOPKINS, Ruston
Journalism

JERRI S. HORN, Ruston
Home Economics

ROBERT R. HORN, Tallulah
Forestry

WAYNE D. HORN, Ruston
Forestry

LUTHER W. HORTON, Ruston
Political Science

SUSAN B. HUDDLESTON, Shreveport
Elementary Education

LARRY N. HUDSON, Farmerville
Industrial Management

DAVID H. HUFFMAN, Bernice
Psychology

JERRY K. HUMPHRIES, Shreveport
Pre-Med

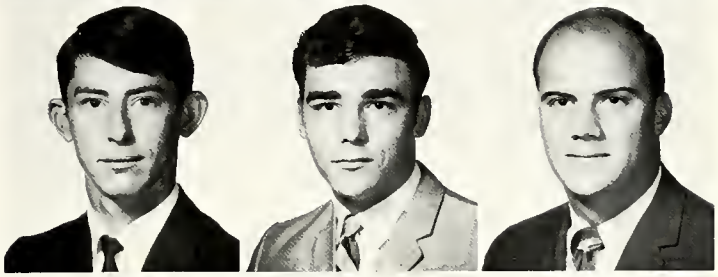

ANDREE L. HUNTER, Alexandria
Art Education

RANSDELL E. HUNTER, Alexandria
English

MARY G. HURST, Shreveport
Art

MILDRED A. HUTCHINSON, Jonesboro
Real Estate, Insurance

PATRICIA A. HYATT, Ruston
Office Administration

IDA J. ISLER, Bossier City
Elementary Education

N. KENT ISRAEL, Bunkie
Civil Engineering

BONNIE J. JACKSON, Shongaloo
Mathematics Education

JAMES M. JACKSON, Minden
Business Administration

JOHN C. JACKSON, Coushatta
Electrical Engineering

PAUL A. JACKSON, Metairie
Electrical Engineering

RICHARD C. JACKSON, West Monroe
Electrical Engineering

RUSSELL L. JACKSON, Mansfield
Electrical Engineering

JOHN S. JANDEBEUR, Huntsville, Ala.
Music Education

DONNA B. JELKS, Winnfield
Elementary Education

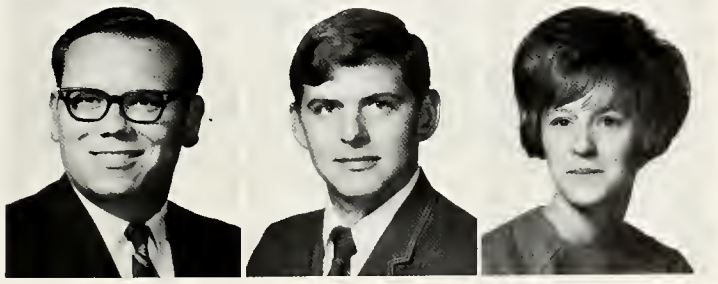

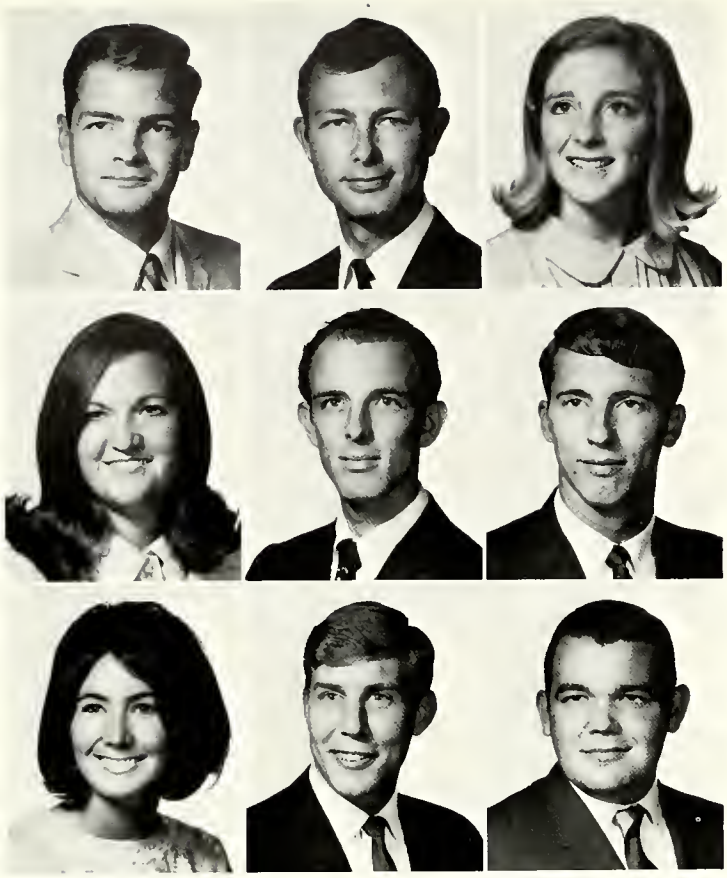

R. BRUCE JENSEN, Ruston
Industrial Management

EDWIN N. JETT, Athens
Mechanical Engineering

MARILYN JOHN, Ruston
Physical Education

BETTY J. JOHNSON, Ruston
Social Studies Education

BOBBY G. JOHNSON, Homer
Accounting

DAVID A. JOHNSON, Tylertown, Miss.
Mechanical Engineering

DYANN M. JOHNSON, Bakersfield, Calif.
Accounting

FRED L. JOHNSON, JR., Beaumont, Tex.
Philosophy

GILL JOHNSON, Strong, Ark.
Business Management

Seniors

JOHN M. JOHNSON, Shreveport
Business Administration

JUDIE C. JOHNSON, Urbana, Ark.
Business-Office Education

REBECCA L. JOHNSON, Ruston
Pre-Med

WALTER F. JOHNSON, Mansfield
Accounting

C. DOUGLAS JOHNSTON, JR., Shreveport
Petroleum Engineering

RONALD P. JOHNSTON, Shreveport
Business Management

THOMAS W. JOHNSTON, Baton Rouge
Chemical Engineering

GARY D. JONES, Ruston
Mechanical Engineering

JOHNNY L. JONES, Homer
Accounting

M. JEAN JONES, El Dorado
Accounting

ROY D. JONES, West Monroe
Civil Engineering

NANCY L. JORDAN, West Monroe
Social Studies Education

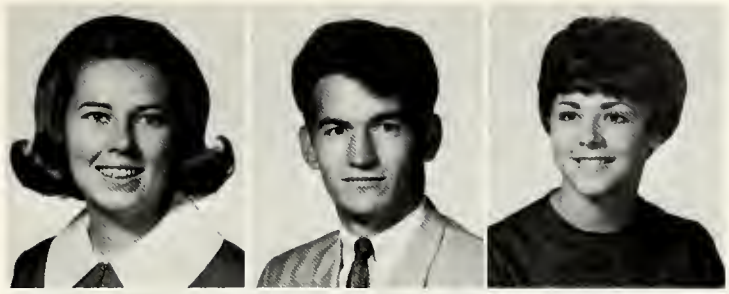

THOMAS P. JORDAN, Ruston
Data Processing

WILLIS V. JOWERS, Ruston
Mathematics

KAY L. JOYCE, Monroe
Home Economics

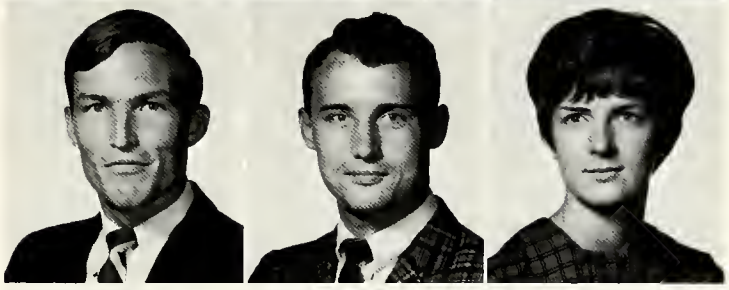

PETER C. JOYCE, Woodbridge, N.J.
Accounting

JANET F. KECKLER, Lake Charles
Library Science, Elementary Education

KENT H. KELLER, Belleville, Ill.
Pre-Law

BOBBIE J. KENNEDY, Shreveport
English and Business Education

JAMES M. KIDWELL, Amarillo, Tex.
Music Education

GARY L. KIIHNL, Ruston
Industrial Management

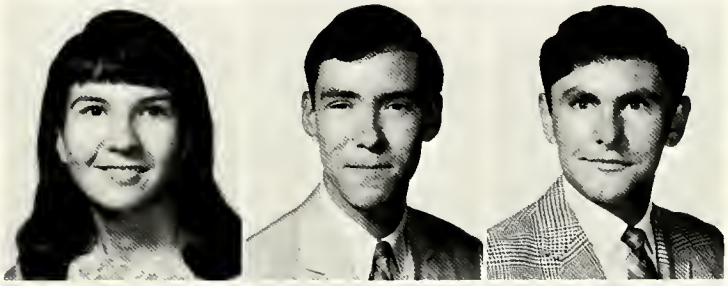

CARMEN C. KILGARLIN, Shreveport
Elementary Education

RONALD J. KILGARLIN, Metairie
Political Science

LINDA F. S. KILPATRICK, Bastrop
English Education

WILLIAM H. KILPATRICK, Collinston
Chemical Engineering

DONNA M. KING, Arcadia
Elementary Education

JOHNNY F. KING, Dubach
English

TIMOTHY T. KING, Minden
Marketing

JIMMY E. KIRKLAND, Vivian
Business Administration

SUSAN K. KIRKLAND, Ruston
Personnel Management

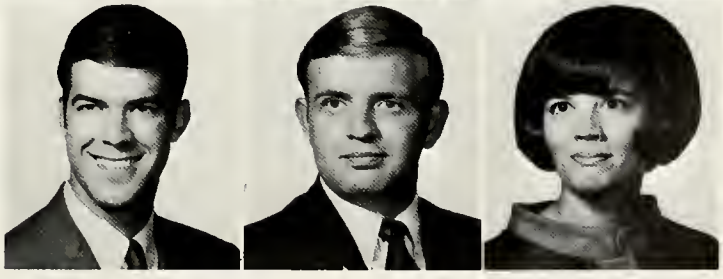

ALFRED L. KISNER, Arabi
Accounting

SANDRA S. KNIGHTEN, Ruston
Business Administration

DENNIS E. KOWN, Pollock
Professional Aviation

JANIE L. KOTTLER, Baton Rouge
Accounting

JIMMY L. KOVAC, Kilbourne
Mechanical Engineering

REINALD J. KOZIKOWSKI, New Kensington, Pa.
Pre-Med

RALPH E. KRAFT, Shreveport
Pre-Law

STEINAR KRISTIANSEN, Sanovika, Norway
Marketing

RONALD E. KRUEBBE, New Orleans
Mathematics

Seniors

JAMES LABORDE, JR., Alexandria
Electrical Engineering

H. MICHAEL LAFLEUR, Lafayette
Electrical Engineering

JOSEPH A. LALUMIA, Arabi
Mechanical Engineering

CARL E. LAND, Shreveport
Personnel Management

JAMES A. LANGFORD, Haynesville
Personnel Management

PHILLIP A. LANGFORD, Ruston
Accounting

JOHN F. LANGSTON, Shreveport
Business Administration

VIRGINIA R. LARANCE, Dubach
Medical Technology

RONALD R. LAUTIGAR, Ruston
Electrical Engineering

DAVID B. LAWHON, Ruston
Accounting

EDDIE LAWRENCE, Oakdale
Civil Engineering

GLENN M. LEE, Shreveport
Electrical Engineering

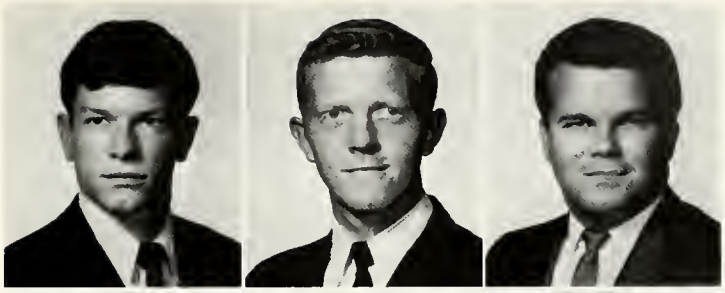

VELDA L. LEE, Farmerville
Accounting

JACQUELINE Y. LEIGH, Huntsville, Ala.
Instrumental Music Education

ADAM J. LENNOX, III, New Orleans
Mathematics

RICHARD O. LETARD, Westlake
Electrical Engineering

E. ELLIOTT LETLOW, JR., Arcadia
Math Education

JANEY D. LEVASSEUR, Ruston
Elementary Education

JANET M. LEVEQUE, Glenmora
Social Welfare

STANELY X. LEWIS, JR., Ruston
Accounting

THOMAS E. LEWIS, Ruston
Science Education

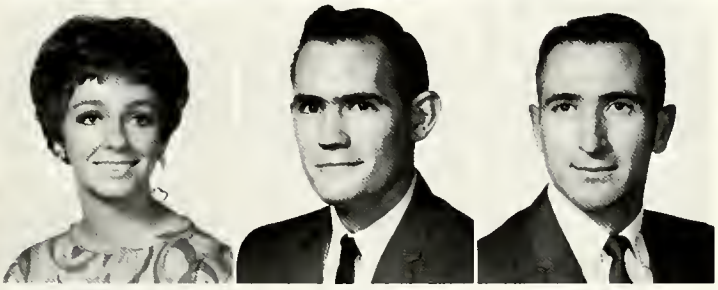

CHIEN LIN, Republic of China
Electrical Engineering

PHILIP J. LINDSAY, Shreveport
Civil Engineering

JON P. LINGENFELTER, Shreveport
Civil Engineering

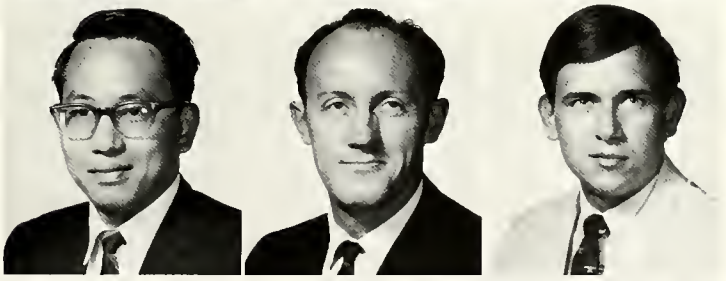

LINDA W. LIPHAM, Bienville
Science Education

JOHNNIE L. LIPSCOMB, Ponchatoula
Health and Physical Education

RICO P. LIU, Silverspring, Md.
Electrical Engineering

WILLIAM M. LLOYD, Kenner
Mechanical Engineering

LINDA C. LOE, Shreveport
Home Economics

WILFRED C. LOEWER, Eunice
Agricultural Engineering

BETH LOFTUS, Stonewall
Business Education

DONALD R. LONG, Minden
Marketing

JAMES A. LONG, Gloster
Business, Finance

MARILYN A. LONGINO, Shreveport
Political Science

DANIEL F. LOTT, Bogalusa
Bacteriology

LINDA C. LOTT, Ruston
Elementary Education

BERNARD LOUVIERE, JR., New Orleans
Mechanical Engineering

DAVID K. LOWE, Minden
Zoology

BRUCE D. LYLES, Ruston
Industrial Management

Seniors

GERALD D. LYNDE, Quitman
Mechanical Engineering

PENELOPE C. LYON, Ruston
Elementary Education

CAROLYN S. McBRIDE, Monroe
Math Education

THOMAS D. McBRIDE, Jonesboro
Mathematics

SHERRILL M. McCALLISTER, Bossier City
Elementary Education

DAVID A. McCALLUM, Shreveport
Math

CHARLES T. McCARLEY, Alexandria
Mechanical Engineering

FRED C. McCLANAHAN, Shreveport
Marketing

ELOISE McCLENDON, Minden
Art Education

H. L. McCOY, Taylor
Sociology

JOHN S. McDANIEL, Bossier City
Civil Engineering

DOUGLAS B. McDONALD, JR., Shreveport
Electrical Engineering

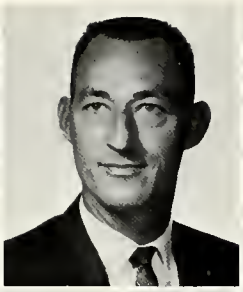

JIMMY L. McDONALD, Lisbon
Mathematics Education

RICHARD L. McDONALD, DeSoto
Geology

STANLEY C. McGEE, Dubach
Marketing

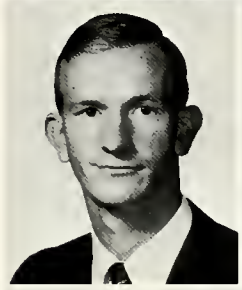

JAMES A. McGRIFF, Raceland
Forestry

CHERYL J. McGUFFEY, Shreveport
Elementary Education

MARTHA A. McKENZIE, Homer
Library Science, Elementary Education

RALPH R. McKINNEY, JR., Ruston
Mechanical Engineering

PAULA E. McLEAR, Hodge
Elementary Education

RONALD B. McMORRIS, Zachary
Industrial Management

DENNIS A. McNALLY, Girard, Pa.
Health and Physical Education

WILLIAM L. McNEASE, Shreveport
Professional Aviation

STEPHEN A. McSHERRY, New Orleans
Chemical Engineering

SUSIE McWILLIAMS, Shreveport
Office Administration

JAMES MacDONALD, Ruston
History

LARRY J. MACK, Shreveport
Marketing

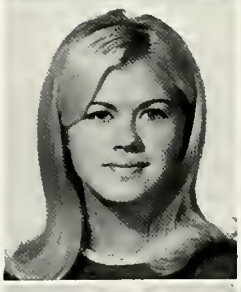

NELL M. MADISON, Bastrop
English Education

MIKE MAKEPEACE, Ruston
Mechanical Engineering

CHRISTINE J. MALEC, Shreveport
Elementary Education

ROBERT S. MANGHAM, Shreveport
English

IRWIN B. MANN, JR., Shreveport
Wildlife Management

JOHN W. MANNING, Ruston
Accounting

JOHN E. MANTOOTH, Ruston
Industrial Management

KAREN A. MARLOWE, Mangham
Home Economics Teacher Training

ELIZABETH J. MARTIN, Haynesville
English Education

JONNY MARTIN, Ruston
Bacteriology

STEPHEN H. MARTIN, Bernice
Electrical Engineering

WILBREN C. MARTIN, DeQuincy
Electrical Engineering

Seniors

WILLIAM S. MARTIN, JR., Bossier City
Sociology

RAYMOND F. MASLING, Farmerville
Civil Engineering

CHARLES O. MATHEWS, Alexandria
Civil Engineering

ROBERT H. MATHIS, Baton Rouge
Marketing

REGINA O. MATTHEWS, Shreveport
English, French

WALTER R. MATTISON, Satellite Beach, Fla.
Business Administration

CAROLYN E. MAYER, Bossier City
Speech and Hearing Therapy

EDWARD F. MELANCON, Pineville
Electrical Engineering

RICHARD S. MERIAM, III, Ruston
Mechanical Engineering

PAMELA S. MERIDETH, Homer
English Education

RANDY W. MERRITT, Bossier City
Business Administration

SAM H. MERRITT, Cullen
Math Education

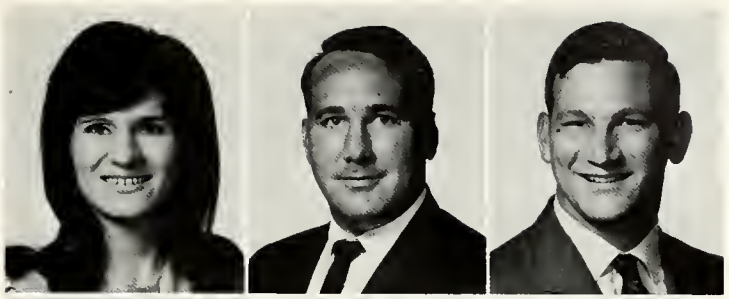

FRANK J. MESSINA, Shreveport
Chemical Engineering

DOUGLAS D. MILLER, Shreveport
Mechanical Engineering

JAMES D. MILLER, Farmerville
Data Processing

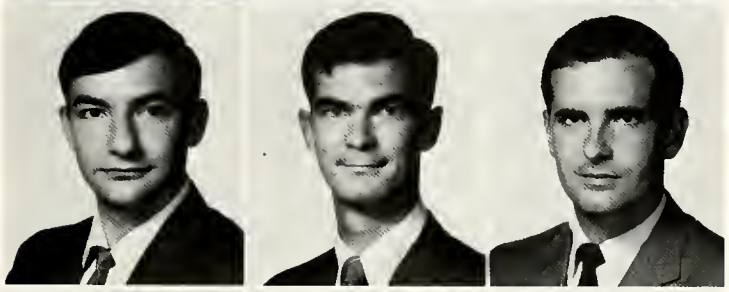

JEANNE A. MILLER, Crowley
Elementary Education, Library Science

RANDALL L. MILLS, Shreveport
Bacteriology

SUSAN O. MINCHEW, Ruston
Vocal Music Education

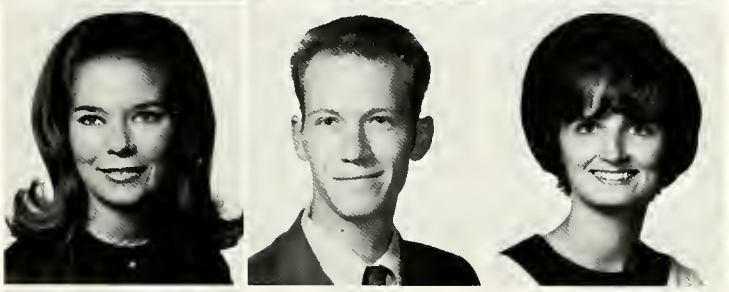

BETTYE S. MITCHELL, Ruston
English Education

ISAAC C. MITCHELL, JR., Ruston
Social Studies Education

JUDY H. MITCHELL, Dubach
Elementary Education

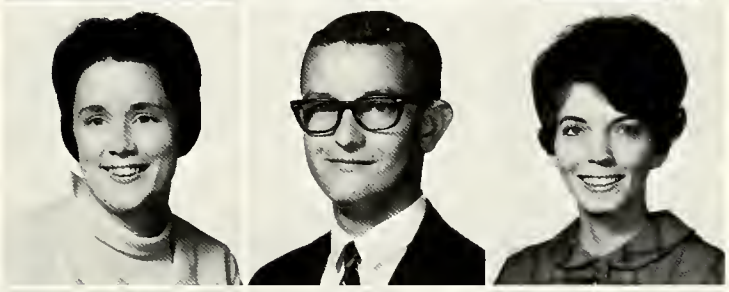

PATRICIA A. MITCHELL, Shreveport
Library Science

MITCHELL L. MITTON, Ruston
Advertising Design

JUDY W. MONDY, Ruston
Elementary Education

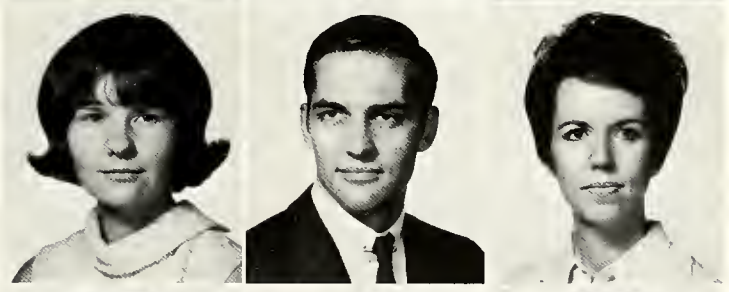

GLEN M. MONSOUR, Shreveport
Business Administration

LEEARRON J. MONTET, Erath
Mathematics

LARRY L. MONTGOMERY, Lake Village, Ark.
Business Administration

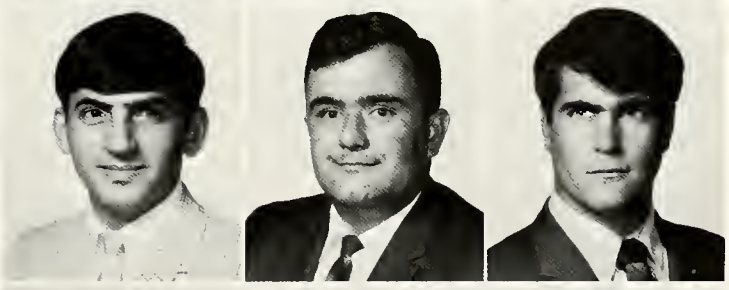

CYNTHIA A. MOON, Homer
Elementary Education

CLYDE O. MOORE, Shreveport
Health and Physical Education

SYLVIA A. MOORE, Homer
Speech Education

CHARLES L. MORGAN, Springhill
Business, Marketing

FREDERICK W. MORGAN, Shreveport
Mathematics

HOWARD C. MORGAN, Tallulah
Animal Husbandry

JAMES G. MORGAN, Minden
Marketing

JAMES H. MORGAN, III, Baton Rouge
Political Science

LARRY G. MORGAN, Pineville
Chemistry

HARRY S. MORRIS, JR., Zachary
Pre-Med

HOWARD C. MORRIS, Shreveport
Mathematical Physics

MARVIN L. MORSE, Ruston
Accounting

Seniors

RICHARD L. MOSELEY, Coushatta
Chemical Engineering

ERIC W. MOSS, Abbeville
Elementary Education

MICHAEL S. MOWAD, Oakdale
Science Education

DAVID C. MUELLER, Bruni, Tex.
General Business Administration

STANTON M. MULLINS, Bossier City
Civil Engineering

KENNETH M. MURCHISON, Alexandria
History

GLENN MURPHY, Bastrop
Physical Education

MARCIA A. MURPHY, Arcadia
Elementary Education

WALTER E. MURPHY, JR., Shreveport
Business Management

MICHAEL L. MYERS, Wathena, Kan.
Accounting

VERONICA MYRES, Shreveport
Social Welfare

W. DAN NAREMORE, Shreveport
Industrial Management

BETTYE L. NASH, Minden
Speech and Hearing Therapy

JEANNIE NETTLES, Frankfurt, Germany
Sociology

KATHRYN A. NETTLES, Dry Prong
Mathematics

MADELYN NEWMAN, Oak Grove
Elementary Education

JUDITH A. NEWSOM, Winnfield
Speech

JOHN P. NICKELSON, Benton
Social Studies Education

BECKY L. NOHSE, Shreveport
History

RONALD G. NOLAN, Farmerville
Science Education

TIMOTHY D. NOLAN, Algiers
Civil Engineering

CANDY S. NOLEN, Ruston
Elementary Education

MARVIN B. NOLEN, Ruston
Political Science

SUZANNE NORRED, Oak Grove
Library Science

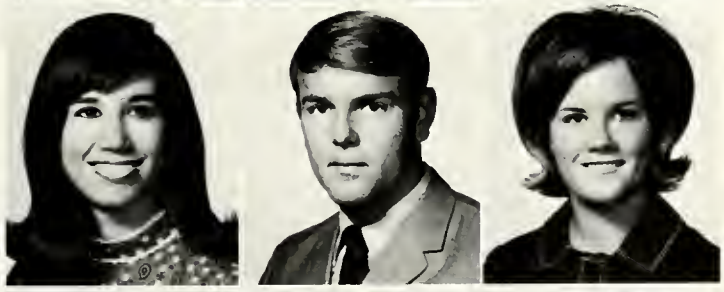

ROBERT M. ODENDAHL, New Orleans
Industrial Management

BONNIE F. ODOM, Farmerville
Elementary Education

DOLORA A. ODOM, Hodge
Home Economics

FRED M. ODOM, Ruston
Mechanical Engineering

PHYLLIS E. ODOM, Duhberly
Marketing

NANCY K. OKUMA, Monroe
Zoology

GEORGE D. OMELIA, Minden
Political Science

JULIA A. ONEAL, St. Joseph
Elementary Education

HOWARD F. OPPENHEIMER, Alexandria
Finance

MARION K. OREAR, Homer
Accounting

MARILYN J. ORR, Ruston
Math Education

VIRGINIA A. ORR, Ruston
English Education

GLEN E. OWENS, Athens
Accounting

SPENCER J. OWENS, Haughton
Vocational Agriculture

LILLIAN C. OXLEY, Jonesville
Speech Education

Seniors

HENRY R. PALMER, JR.,Gibsland
Economics

MARTHA J. PALMER, Shreveport
Business Administration

NIGEL B. PAN, Republic of China
Electrical Engineering

JEROME E. PANZIGRAU, Winnfield
Electrical Engineering

JUDY H. PARKER, Ruston
Bacteriology

MERVIN G. PARKER, Sikes
Forestry

ROSE E. PARKER, Bossier City
Speech Education

VIRGINIA B. PARKER, Sikes
Elementary Education

GERALD R. PARRA, Lake Charles
Chemical Engineering

LUIS N. PARRA, Venezuela
Electrical Engineering

CHARLES D. PATTEN, III, Alexandria
History

KATHERINE PATTERSON, Lake Providence
Social Studies

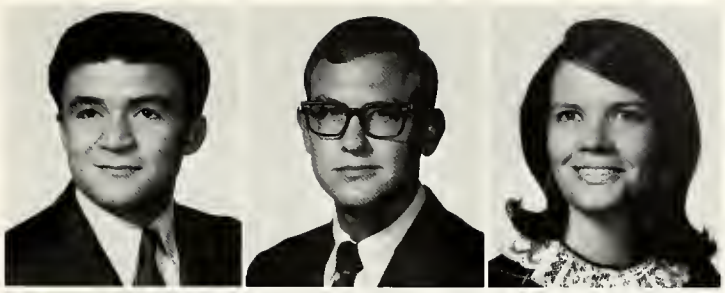

DAVID H. PAUL, Deville
Industrial Management

JEROME R. PAYNE, Shreveport
Science Education

RICKEY L. PEACE, Ruston
Mechanical Engineering

STEPHEN W. PEARCE, Shreveport
Insurance

JAMES M. PEARSON, Ruston
Civil Engineering

JOHN D. PEDDY, Dodson
Physical Education

LINDA J. PENDRY, Ruston
Sociology

DENNIS M. PERREAULT, Lombard, Ill.
Wildlife Conservation and Management

GORDON D. PESNELL, Ruston
Forestry

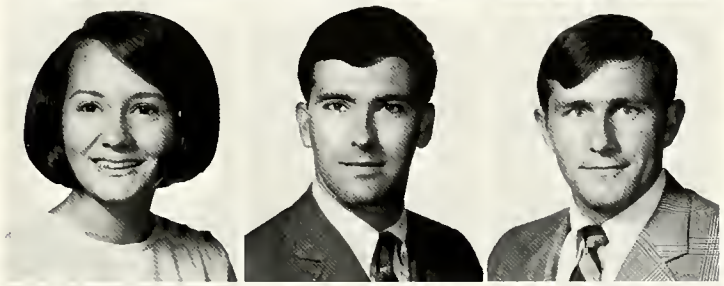

JOEL W. PETRUS, Pineville
Mechanical Engineering

CARY M. PETTY, Baton Rouge
Forestry

ARTHUR E. PHILLIPS, Ruston
Forestry

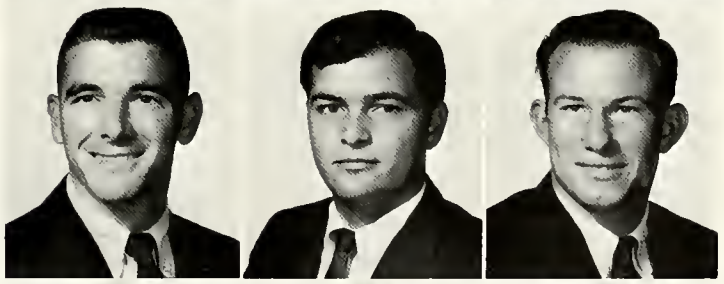

FAITH R. PHILLIPS, Ruston
English Education

HENRY C. PHILLIPS, Farmerville
Data Processing and Statistics

JUANITA PICKENS, Haynesville
Social Welfare

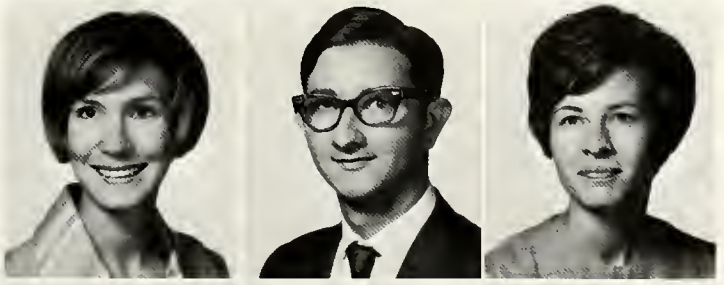

CLARE L. PICKERING, Shreveport
Marketing

KENNETH D. PIKER, Ruston
Pre-Med

JAN B. PITTS, Belcher
Library Science

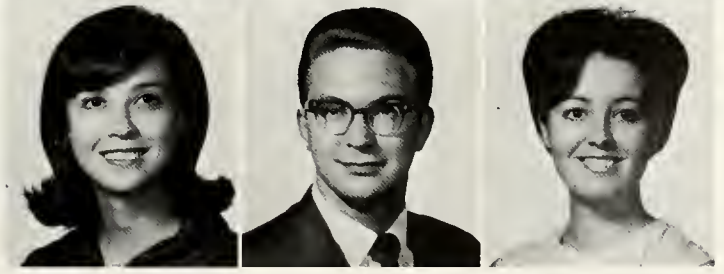

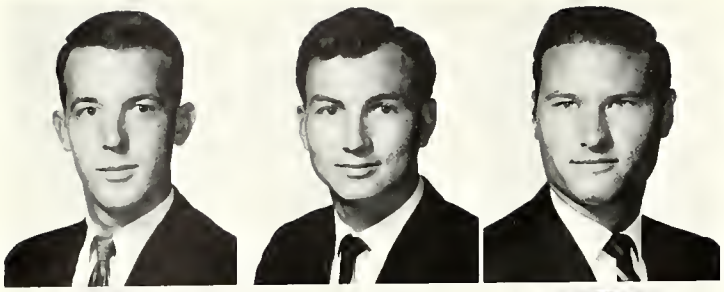

JAMES A. POE, Newellton
Professional Aviation

EDDIE R. POOL, Shreveport
Industrial Engineering

RONALD G. POOLE, ElDorado, Ark.
Civil Engineering

PATTY L. PORTER, Ruston
Office Administration

ROSS R. PORTER, Sugar Grove, Pa.
Economics

ANN J. POST, Pineville
Elementary Education

LINDA S. POWELL, Minden
English Education

MICHAEL E. POYNTER, Delhi
Electrical Engineering

CLIFFORD J. PRADOS, JR., Shreveport
Business Administration

Seniors

JOSEPH M. PRATT, JR., Monroe
Math

DAVID H. PREAUS, Farmerville
Interior Design

TIM PRICE, Pineville
English

JOHN E. PRUDHOMME, III, Monroe
Personnel Management

DANNY M. PRUITT, Leesville
Math

BRUCE K. PURCELL, Plain Dealing
Chemical Engineering

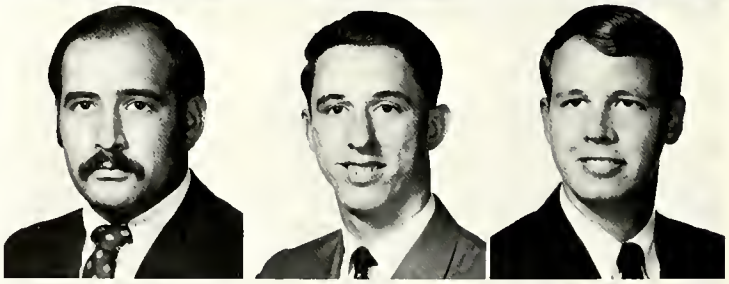

DOROTHY RAMBIN, Monroe
Psychology and English

BILLY M. RAMSEY, Shreveport
Interior Design

JUDY L. RAMSEY, Spearsville
Music

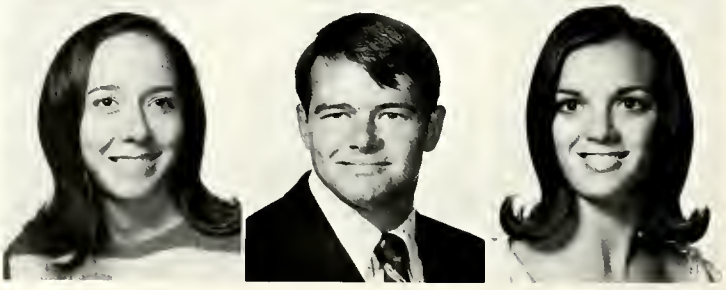

KENNETH M. RASCOE, Mansfield
Forestry

BEN C. RATCLIFF, Rayville
Agricultural Engineering

REBECCA RATLIFF, Ruston
Speech

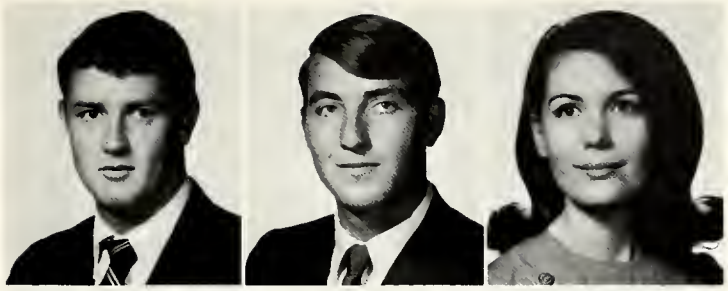

JAMES R. RAY, Shreveport
Speech Education

LYNDA R. REDDOUT, Dallas, Texas
Geology

JANET Y. REDMON, Bunkie
Elementary Education

JAMES B. REEDER, Haynesville
Industrial Management

ROBERT T. REYNOLDS, Metairie
Business Statistics and Data Processing

ROY R. REYNOLDS, Shreveport
Civil Engineering

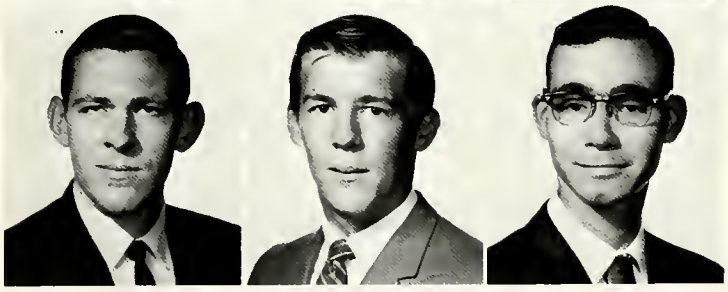

JAMES F. RHEA, Ruston
Business Data Processing

JOHN H. RHODES, JR., Waldo, Ark.
Mechanical Engineering

RODNEY C. RHODES, Bossier City
Marketing

GEORGE C. RHYMES, Quitman
English Education

PATRICIA L. RICE, Shreveport
English Education

DONALD K. RICHARDSON, Tallulah
Physical Education

CHARLES O. RICKEY, Calhoun
Psychology

JOHN T. RINEHART, Ruston
Management

PATRICIA A. RIVES, Ruston
Elementary Education

GERMAN S. RIZO, Venezuela
Industrial Engineering

CONNIE A. ROACH, Bernice
Elementary Education

MARGARET S. ROACH, Dubach
English

HAROLD E. ROBERTS, Shreveport
Accounting

MELVIN G. ROBERTS, Lake Charles
Commercial Art

BRUCE F. ROBINSON, Winnsboro
Mechanical Engineering

JACQUELINE ROBINSON, Ruston
Fashion Merchandising

PHYLLIS ROCKETT, Spearsville
Elementary Education

ALVARO R. RODRIGUEZ, Guatemala
Animal Husbandry

ARTHUR H. ROHLING, Metairie
Accounting

DAVID O. ROHRBAUGH, Mooringsport
Mechanical Engineering

KATHRYN M. ROTH, Ruston
Electrical Engineering

Seniors

CHARLES C. ROWE, Ruston
Education

HUDSON RUSHING, JR., Natchez
Agronomy

CAROLE W. RUSSELL, Wood Dale, Ill.
Home Economics Teacher Training

DEE B. RUSSELL, Coushatta
Chemical Engineering

JUDITH A. RYALS, West Monroe
Home Economics Teacher Training

NANCY C. SAGE, Bossier City
Interior Decoration

ROBERT E. SANDERS, Pineville
General Business

SANDRA C. SANDERS, Pineville
Health and Physical Education

GERALD L. SAUTTER, Shreveport
Electrical Engineering

JOHN L. SAVAGE, Farmerville
Wildlife Conservation

NANCY F. SAVAGE, Alexandria
Elementary Education

JERRY SAVELL, Springhill
Mechanical Engineering

MICHEAL W. SCAMMAHORN, Elizabeth
Mechanical Engineering

FRED R. SCARBROUGH, Shreveport
Animal Science

ROSE A. SCARBOROUGH, Benton
Art Education

MARCUS R. SCHUCHS, Ferriday
Forestry

SARA L. SCOGGINS, ElDorado
Business

WILLIAM H. SEELY, Alexandria
Personnel Management

LOUIS SERIO, Bossier City
Industrial Management

ANNA M. SEWELL, Ferriday
General Business Administration

CURTIS R. SEWELL, Shongaloo
Civil Engineering

STYL J. SFONDOURIS, Ruston
Electrical Engineering

PHILLIP M. SHACKELFORD, Willingboro, N.J.
Psychology

CLARENCE L. SHADDOCK, JR., Lake Charles
Chemical Engineering

DANNY G. SHAW, Monroe
Civil Engineering

HOWARD SHAW, JR., Jamestown
Civil Engineering

BARBARA J. SHEPHERD, Lake Providence
Sociology

WILLIAM D. SHEPHERD, Simsboro
Chemical Engineering

WILLIAM C. SHEPPARD, JR., Shreveport
History

JOHN T. SHERWIN, Tallulah
Chemical Engineering

PHILIP G. SHORT, Shreveport
Political Science

JIMMIE E. SHOWS, Jonesboro
Business Administration

GILBERT L. SIBLEY, Bossier City
Speech

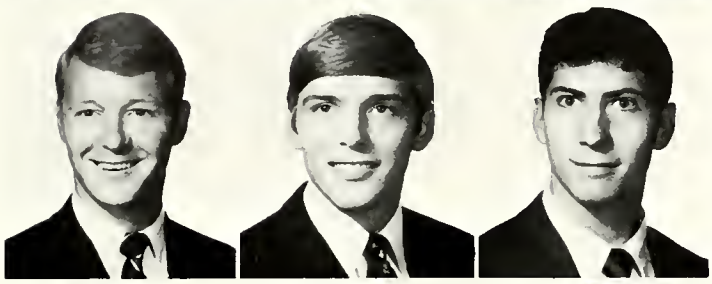

JOHN P. SILLS, Natchitoches
Mechanical Engineering

JAMES N. SILVA, Alexandria
Finance

MONROE H. SILVER, Pollock
Forestry

BRENDA F. SIMMONS, Summerfield
Medical Technology

CYNTHIA M. SIMMONS, Vivian
English Education

LARRY C. SIMMONS, Benton
Electrical Engineering

Seniors

LARRY H. SIMMONS, Shreveport
Mechanical Engineering

SUSAN G. SIMMONS, Shreveport
English

DIANNE SIMPSON, Maplewood
Math Education

LLOYD C. SIMS, JR., Homer
Social Studies Education

PAUL S. SIMS, Ruston
Economics

RONALD J. SIMS, McDade
Education

GERALD J. SINITIERE, Houma
Electrical Engineering

CLAUDETTE R. SKAINS, Downsville
Elementary Education

JUDITH D. SKAINS, Georgetown
Home Economics

JOHN R. SLACK, Shongaloo
Mechanical Engineering

NORMA J. SLOCUM, Calhoun
Math Education

BARBARA J. SMITH, Alexandria
Marketing

CHARLES F. SMITH, Cotton Valley
Electrical Engineering

CHARLES M. SMITH, Moreauville
Wildlife Conservation and Management

F. KENNETH SMITH, Bossier City
Civil Engineering

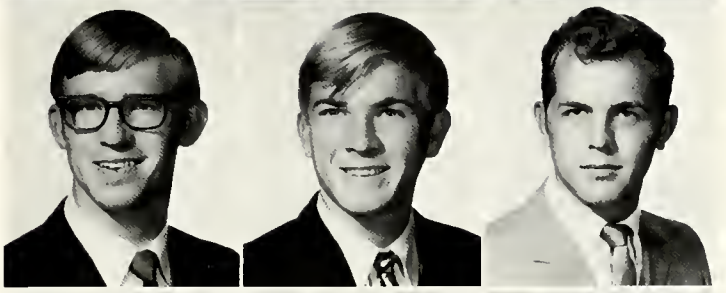

HOWARD J. SMITH, JR., Choudrant
Psychology

JAMES V. SMITH, Ruston
Electrical Engineering

JERRY L. SMITH, Ruston
Pre-Dentistry

JOSEPH T. SMITH, Natchitoches
Interior Design

KENNETH R. SMITH, Shreveport
Data Processing

MICHAEL I. SMITH, Ruston
Mechanical Engineering

MYRTIS A. SMITH, Junction City, Ark.
Elementary Education

PAMELA KAY SMITH, Greenwood
Business Education

R. C. SMITH, JR., Monroe
History

ROBERT C. SMITH, Winnsboro
Marketing

SHARON K. SMITH, Oberlin
Library Science

WANDA F. SMITH, Haynesville
Elementary Education

CHARLES D. SMYTH, JR., Shreveport
Economics

WILLIAM R. SNELLING, Shreveport
Accounting

TERRY D. SNOOK, Homestead AFB, Fla.
Management

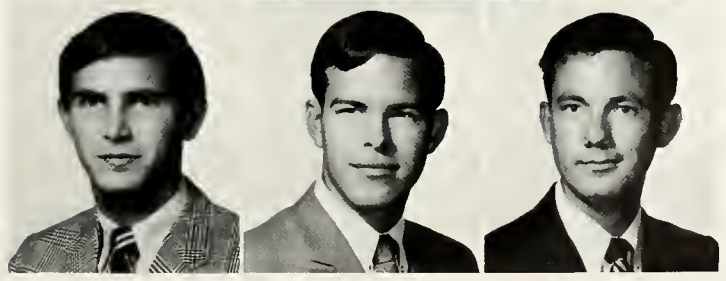

LOUIS E. SNYDER, Ferriday
Electrical Engineering, Pre-Med

MICHAEL SPOHRER, Baton Rouge
Industrial Management

JOHN E. SPRATT, JR., Bossier City
Industrial Management

BYRON T. SPRAWLS, Shreveport
Industrial Engineering

JUDITH D. SQUYRES, Ruston
Home Economics

ANTHONY T. STALEY, Omaha, Neb.
Industrial Management

KATHE K. STASER, Ruston
English Education

WILLIAM J. STASER, Shreveport
Pre-Law

NINA L. STEIN, Shreveport
Pre-Social Welfare

Seniors

LEROY W. STEPHENS, Lake Charles
Chemical Engineering

MICHAEL R. STEPHENS, Shreveport
History

GARY W. STEVENS, Springhill
Industrial Engineering

DAVID T. STEWART, Hodge
Mechanical Engineering

SHARYN A. STICH, Metairie
Commercial Art

CLIFFORD T. STINSON, Ruston
Physical Education

LARRY D. STONE, Junction City, Ark.
Advertising Design

JIM L. STRICKLAND, Farmerville
Accounting

NANCY J. STRINGER, Chatham
Business Administration

ROBERT L. STUART, Ruston
Animal Husbandry

JOHN D. STUDDIFORD, Clarksburg, Md.
Agricultural Engineering

BARBARA S. SUMLIN, Ruston
Elementary Education

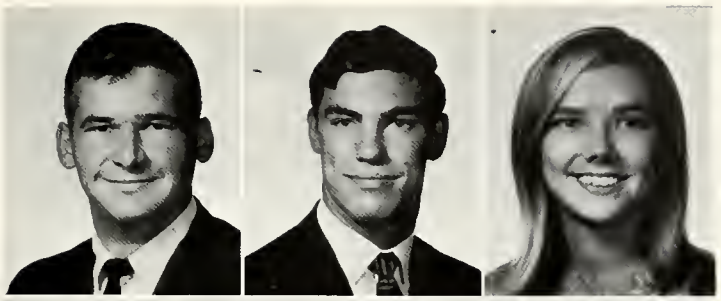

JUDITH SUTTON, Arcadia
English Education

RICHARD K. SUTTON, Haynesville
Personnel Management

CARL D. SWARTZMILLER, Ruston
Industrial Management

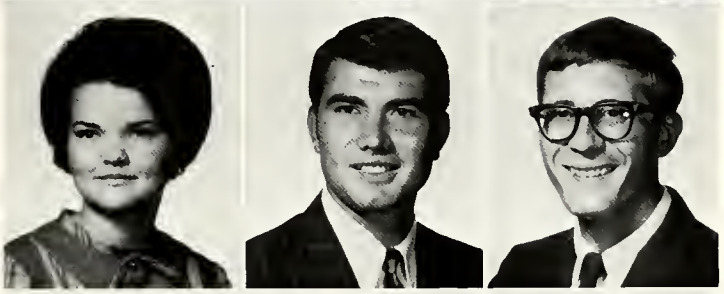

KAREN L. SWARTZMILLER, LaPlace
Psychology

DAN SWEARINGIN, Shreveport
Business Management

LARRY D. SWEET, Junction City, Ark.
Mechanical Engineering

PAUL G. SWILLEY, Ruston
Advertising Design

LARRY T. SWINT, ElDorado, Ark.
Chemical Engineering

JAMES V. TALBOT, Oklahoma City, Okla.
Mathematics

GEORGE M. TALTON, Minden
Mechanical Engineering

JUDITH A. TALTON, Minden
Library Science

IGNACIO R. TAMAYO, New Orleans
Engineering

ROSS TAMBLINGSON, Kennett Square, Penn.
Horticulture

LARRY G. TAUNTON, ElDorado, Ark.
Electrical Engineering

CAROLYN A. TAYLOR, Calhoun
Speech and Hearing Therapy

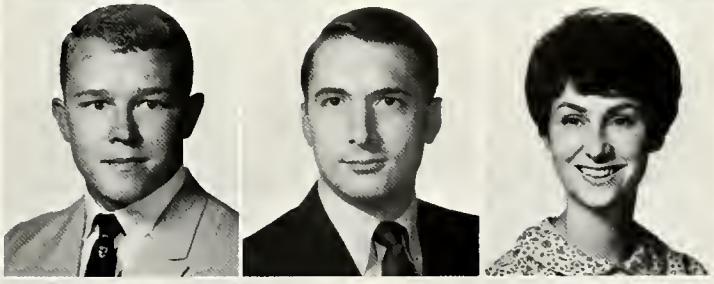

LARRY G. TAYLOR, Marion
Pre-Law

MARY V. TAYLOR, Monroe
Library Science

MICHAEL B. TAYLOR, Jonesville
Agriculture and Business

PATRICIA TAYLOR, Ruston
Speech

RICHARD P. TAYLOR, Alexandria
Electrical Engineering

SAMUEL G. TEAGUE, New Orleans
English

SAPHRONIA J. TENERY, Homer
Library Science

FRANCIS W. TERESA, Ruston
Industrial Management

JOEL W. TERRILL, Jonesboro
Industrial Management

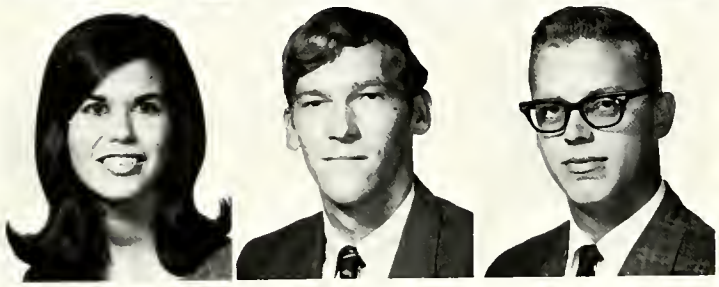

ANNE TERRY, Winnfield
Home Economics Teacher Training

DENNIS F. TERRY, West Monroe
Chemical Engineering

MICHAEL M. TERRY, New Orleans
Electrical Engineering

Seniors

ROBERT H. TERRY, JR., Ruston
Personnel Management

DAVID G. THEIS, Shreveport
Mathematics

MARGARET E. THOMAS, Shreveport
Elementary Education

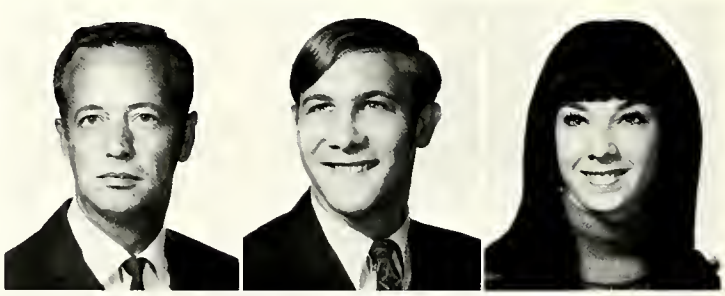

DIANE K. THOMISEE, Shreveport
Elementary Education

BENNIE A. THORNELL, Bossier City
Marketing

STEVE P. THURBER, Shreveport
Accounting

DONNA J. TIEMANN, Dallas, Tex.
Elementary Education

JAMES R. TILLEY, Bryceland
Science

STANLEY R. TINER, Ruston
Journalism

ROBERT F. TINNEY, Baton Rouge
Advertising Art

PHYLLIS L. TINSLEY, Haynesville
English Education

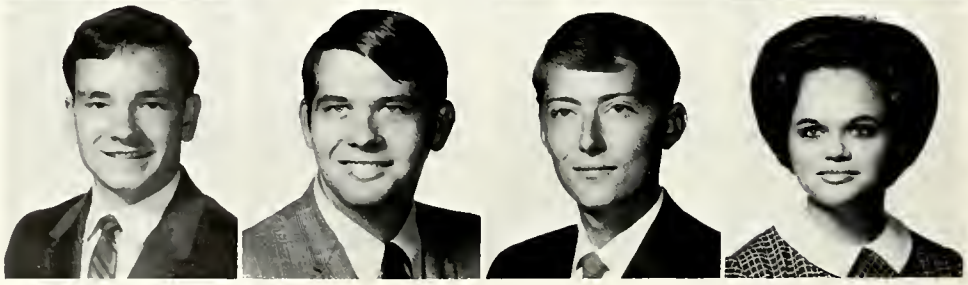

ROGER D. TINSLEY, Bossier City
Accounting

SANDRA K. TIPTON, Minden
Business Education

JOE P. TITONE, Shreveport
English

MARY L. TOLAR, Keithville
Psychology

CARL E. TOMPKINS, West Monroe
Business Management

SHEILA D. TOOKE, Arcadia
Elementary Education

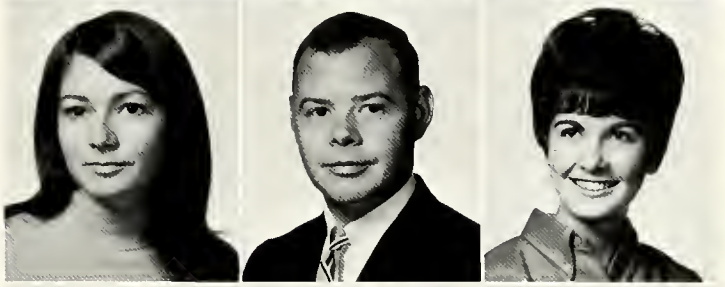

SERGIO L. TORRES, Havana, Cuba
Electrical Engineering

MARTHA R. TUCKER, Downsville
English Education

JOSEPH P. TULLIER, Alexandria
Social Studies Education

BOBBY D. TULLIS, Alexandria
Social Studies Education

DAVID M. TUMLIN, Jonesboro
Industrial Management

LINDELLE TURNER, Grambling
Music Education

PAULA F. TURNER, Shreveport
English Education

RONALD E. TURNER, Merryville
Electrical Engineering

JOHN A. UPCHURCH, Shreveport
Mechanical Engineering

JULIAN F. VANHOFF, JR., Ruston
Mechanical Engineering

NICO A. VAN THYN, Shreveport
Journalism

RONALD F. VERNON, Tioga
Music

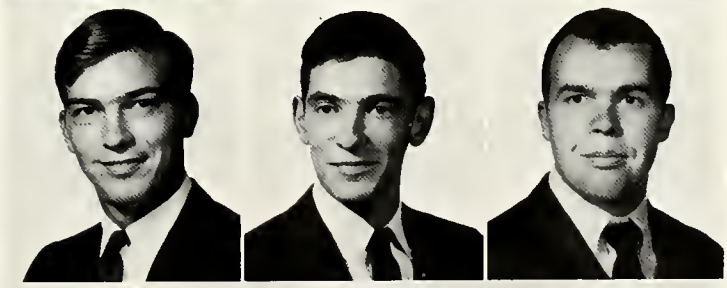

MARY M. VIGER, Lake Charles
Interior Design

WILLIAM D. VINCENT, Shreveport
Mechanical Engineering

BOBBY J. VINES, Dodson
Electrical Engineering

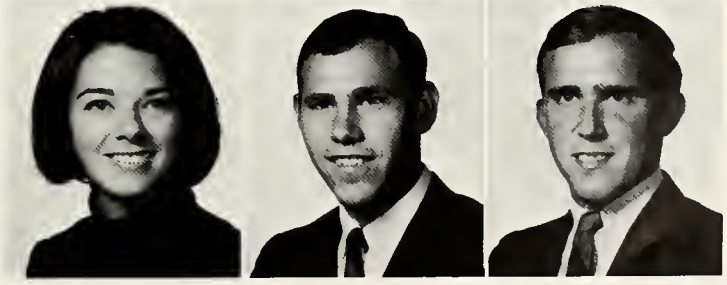

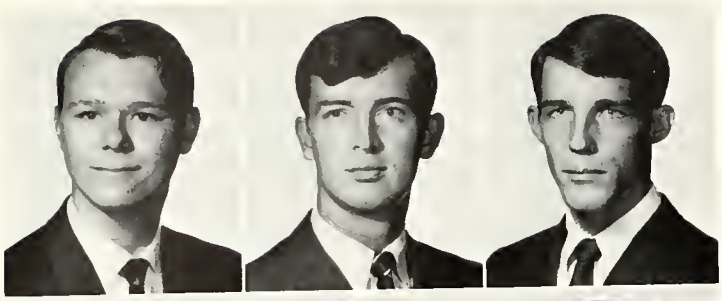

CHARLES R. VINING, Oakdale
Math Education

STEPHEN E. VISE, Homer
American Studies

ROBERT T. VOSS, Kinder
Mechanical Engineering

BARRY L. WAITES, Ruston
Accounting

SUKHDEV S. WALIA, New Orleans
Electrical Engineering

DONNY R. WALKER, Shreveport
Electrical Engineering

PATSY D. WALKER, Transylvania
Finance

REBECCA A. WALKER, Ruston
Mathematics

DAVID M. WALLER, Ruston
Social Studies Education

Seniors

KELLY WALLER, Ruston
Agriculture, Business

DONALD L. WALSWORTH, Quitman
Social Studies Education

CHARLES E. WALTERS, Sulphur
Forestry

SHEY C. WANG, Republic of China
Electrical Engineering

DALE E. WARD, Shreveport
Electrical Engineering

DON R. WARD, Shreveport
Business Administration

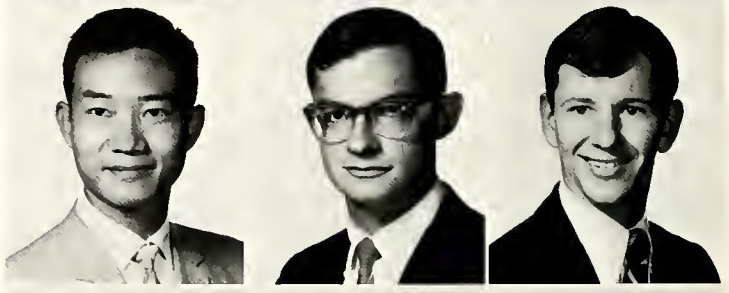

MARY A. WARNER, Wisner
Elementary Education

DONNA K. WATKINS, Shreveport
English

ERNEST R. WATKINS, Minden
Zoology

RICHARD M. WATKINS, Alexandria
Mechanical Engineering

CHERL L. WATSON, Mansfield
Library Science

SIDNEY P. WATSON, Ruston
Mechanical Engineering

HUBERT A. WATTS, Tallulah
Petroleum Engineering

RICK A. WATTS, Shreveport
Geology

JOHN E. WEAVER, Bossier City
Commercial Art

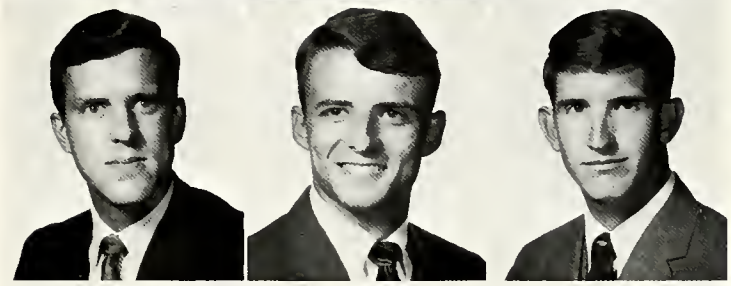

SHIRLEY M. WEAVER, Ruston
Elementary Education

BARBARA B. WEIKEL, Shreveport
Home Economics

DAVE G. WEILAND, Ruston
Economics

NATHAN N. WELCH, Oakdale
Industrial Engineering

PRESTON W. WELCH, Monterey
Industrial Management

GORDON G. WENDELL, JR., Houma
General Business

PATRICIA C. WENDT, Dodson
Math

GEORGE F. WEST, Wildsville
Business Administration

VADA L. WESTBROOK, JR., Ruston
Mechanical Engineering

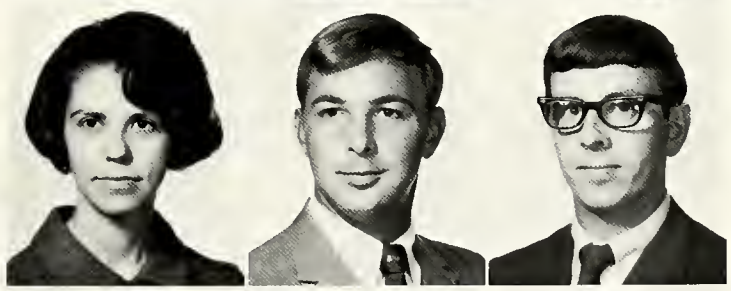

VICKIE E. WESTBROOK, Pineville
Physical Education

DORTHICE L. WHATLEY, Zachary
Home Economics

DOYLE P. WHEAT, Ruston
Electrical Engineering

RICHARD L. WHEELUS, Junction City, Ark.
Pre-Dental

JAMES D. WHITE, Ruston
Business Data Processing

JAMES H. WHITE, England, Ark.
English

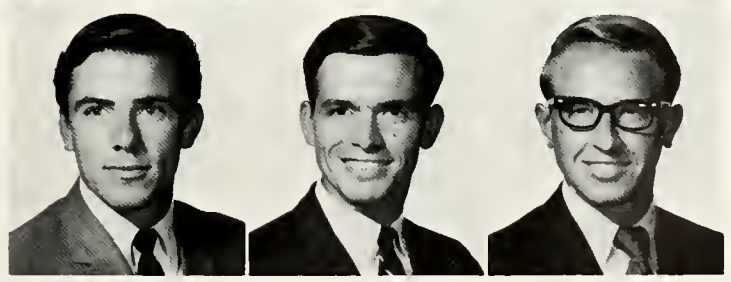

PHYLLIS L. WHITE, West Monroe
Elementary Education

R. STEVE WHITE, Minden
Marketing

STEPHEN B. WHITE, West Monroe
Music Education

WILLIAM D. WHITE, Springhill
Mechanical Engineering

RALEIGH W. WHITEHEAD, Shreveport
English

NELWYN WHITLEY, Bienville
Home Economics

GREGORY A. WHITNEY, Memphis, Tenn.
Electrical Engineering

WILLIAM E. WILKERSON, Ruston
Civil Engineering

NELDA J. WILKES, Glenmora
Home Economics

Seniors

ERIC F. WILLENBROCK, Oakland, N. J.
Economics

CAROLYN F. WILLIAMS, Choudrant
Elementary Education

CLAUDE M. WILLIAMS, Delhi
Industrial Management

DALTON W. WILLIAMS, Shreveport
Business Data Processing

DOUG WILLIAMS, JR., Winnsboro
History

GRADY E. WILLIAMS, Bienville
Wildlife Conservation and Management

JIMMY W. WILLIAMS, Delhi
Electrical Engineering

JUDITH A. WILLIAMS, Jonesboro
English and Speech Education

NANCY C. WILLIAMS, ElDorado, Ark.
Elementary Education

OSCAR R. WILLIAMS, Ruston
Microbiology

R. ALLEN WILLIAMS, Tallulah
Chemical Engineering

VICKI B. WILLIAMS, Ruston
Home Economics

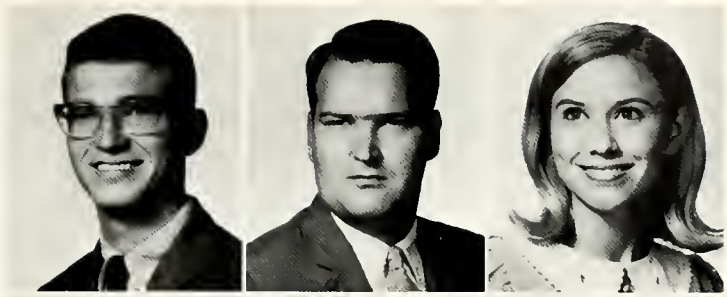

CHARLES E. WILLIAMSON, Ruston
Electrical Engineering

JANE WILLIAMSON, Ruston
Business-Office Education

RENNA K. WILLIAMSON, Junction City, Ark.
Elementary Education

CHARLES K. WILSON, Ruston
Pre-Med

E. ARDIS WILSON, Church Point
Civil Engineering

ELMER W. WILSON III, Marion
Animal Husbandry

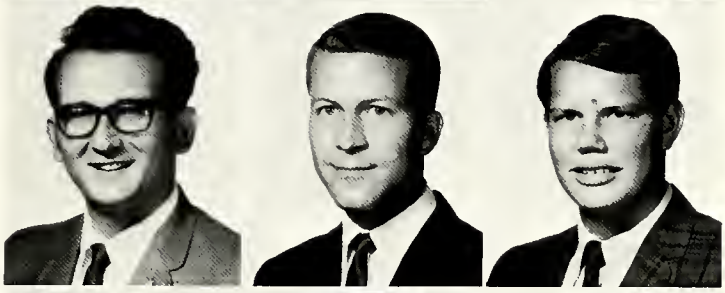

H. WAYNE WILSON, Shreveport
Accounting

JERRY W. WILSON, Tallulah
Business Administration

KAREN E. WILSON, Marksville
Voice

LENDA J. WILSON, Oak Grove
Home Economics

THOMAS M. WILSON, Ferriday
Electrical Engineering

WALLACE L. WILSON, JR., Dry Prong
Geology

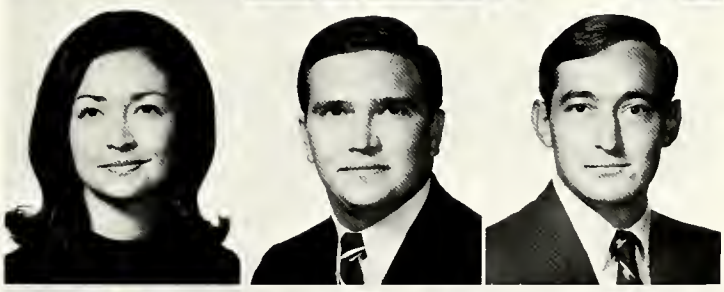

JANET L. WIMBERLY, Ringgold
Medical Technology

SUSAN E. WIMBERLY, Shreveport
Elementary Education

GARY W. WISE, Augusta, Ga.
Business Administration

CAROLYN WOMACK, Winnsboro
Home Economics

CHING M. WONG, Ruston
Chemical Engineering

WANDA N. WOOD, Shreveport
Office Administration

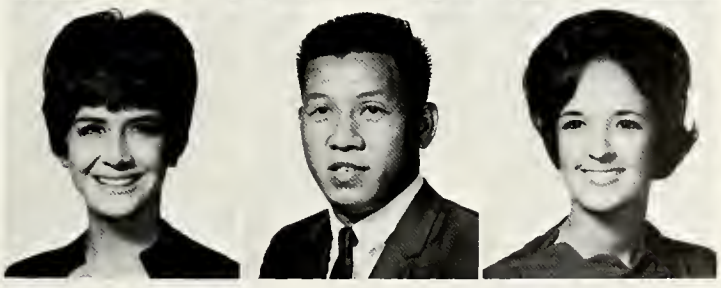

SHERI D. WOODS, Jonesboro
Library Science

NANCY C. WORLEY, Shreveport
Office Administration

ROBERT L. WRIGHT, JR., Bunkie
Business

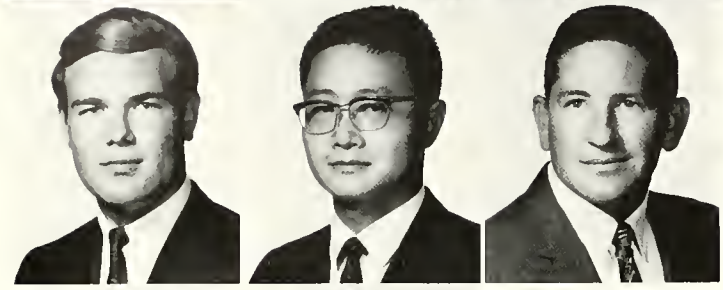

RUSSELL E. YARBROUGH, Shreveport
Electrical Engineering

MING-HAW YING, Pleasanton, Calif.
Electrical Engineering

BILLY H. YOUNG, Shreveport
Civil Engineering

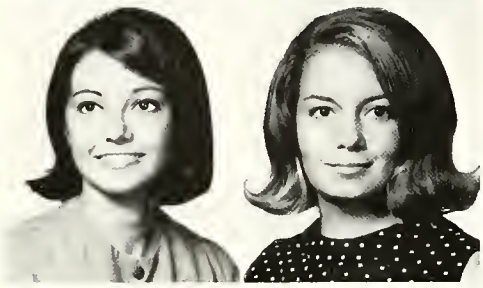

LAMAE YOUNG, Zachary
Social Studies Education

MARION M. ZIOBROWSKI, Shreveport
Business Education

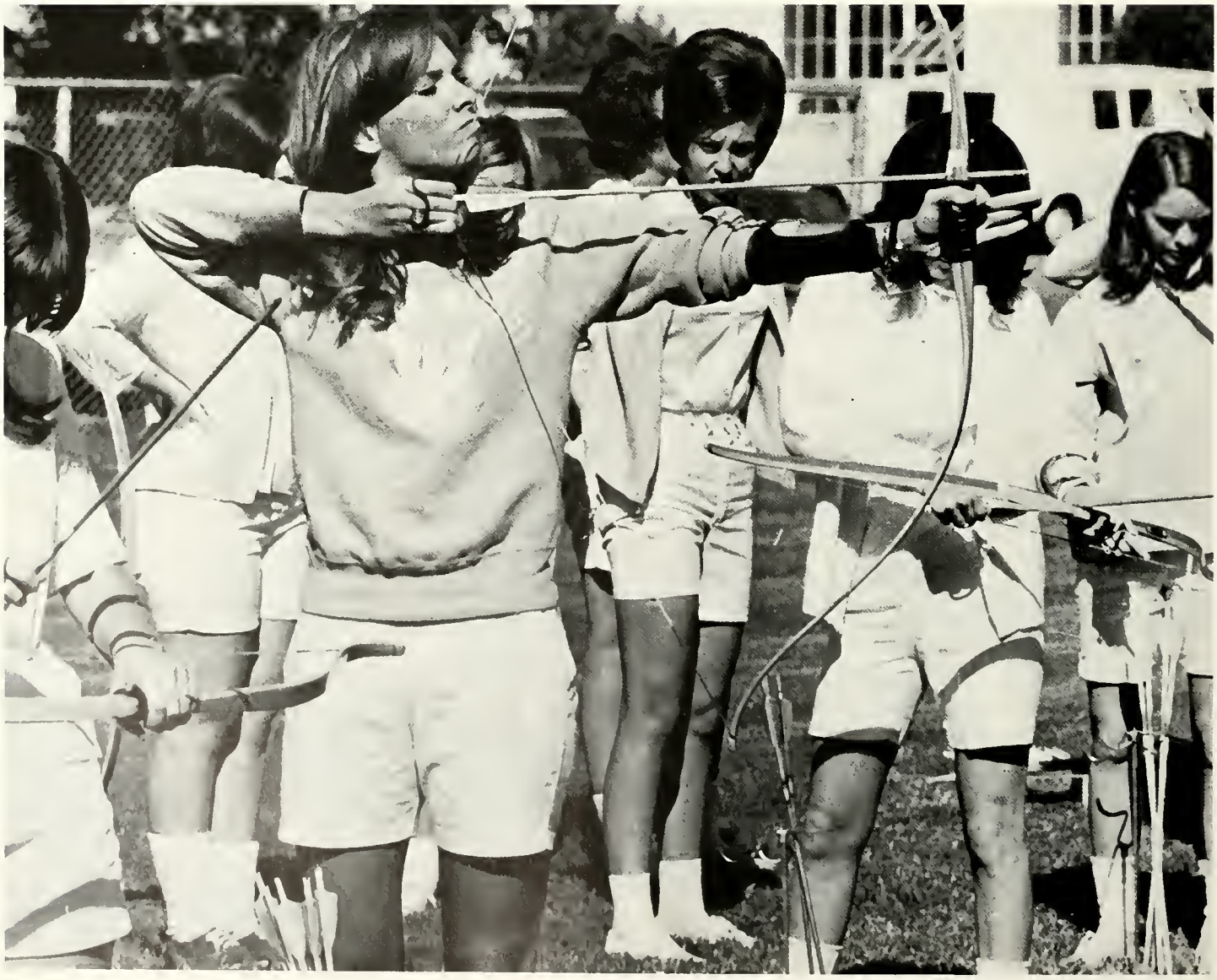

Junior Class

OFFICERS—Seated, left, Mary Pearson, senator; Barbara Reich, senator; standing, Gary McElroy, senator; Tom Kennedy, senator, and Chester (Buzz) Wojecki, president.

LOUIS J. ABSHIRE, Morgan City
JAMES E. ADAMS, ElDorado, Ark.
STEVE E. AGAN, Alexandria
DIANNE AHLERS, Bossier City

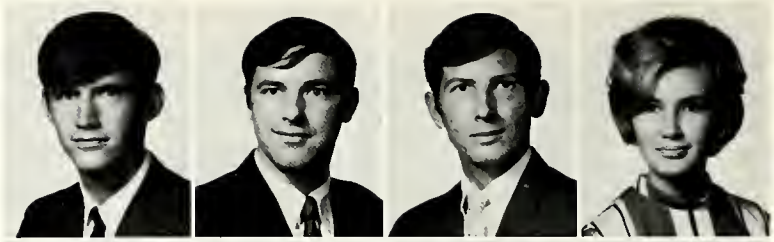

LINDA K. ALBRITTON, Farmerville
DIANE C. ALEXANDER, ElDorado, Ark.
MICHAEL L. ALFORD, Jonesboro
RICHARD D. ALISON, Benton

CHALMUS E. ALLEN, Ruston
JULIE B. ALLEN, Haynesville
LARRY D. ALLEN, Dubach
VICKI A. ALLEN, Ruston

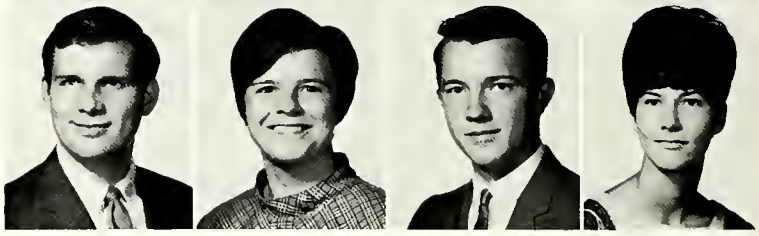

PRENTESS E. ALLETAG, Pineville
MARCIA J. AMY, Baton Rouge
RONALD T. ANDERS, Dubach
GEORGE T. ANDERSON, Homer

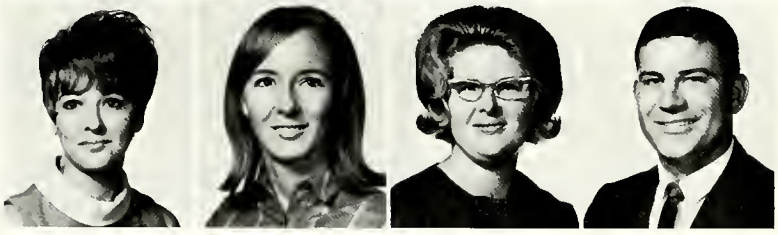

LINDA I. ANDERSON, Princeton
RUTH ANDERSON, Slaughter
LINDA W. ANDREWS, Ruston
MARTIN W. ANDREWS, JR., Ruston

DANNY R. ARNOLD, Monroe
THOMAS B. ARNOLD, Mooringsport
THOMAS E. ASWELL, Ruston
H. KATHERINE AUBIN, Houston, Tex.

STEVEN A. AUSTIN, Bogalusa
WILLIAM J. AYERS, Minden
URSON S. BACLE, Coushatta
WILLIAM J. BACOT, Bastrop

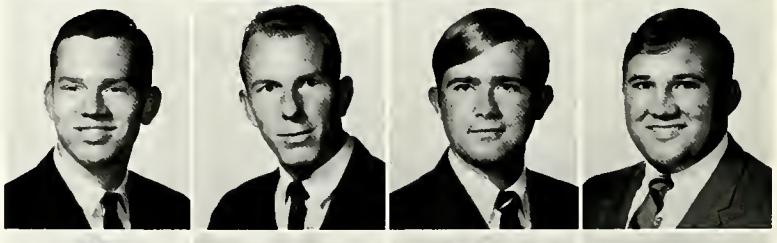

SUE BAGLEY, Shreveport
JULES G. BAILEY, Athens
ROBERT D. BAILEY, Haynesville
LARRY E. BANKS, Winnsboro

ROY E. BARLOW, Vidalia
OSCAR P. BARNES, Ruston
C. PIM BARNETT, Oil City
LEROY BARNIDGE, JR., Monroe

GENE N. BARRETT, Shreveport
RONALD F. BARRON, Newport, Ark.
SHERRY A. BARRON, Farmerville
SUSAN E. BARRON, Spearsville

VERNA L. BARRON, Spearsville
BUDDY BARWICK, Alexandria
SANDRA G. BASKIN, Ruston
PATRICIA K. BASS, Ida

BOBBIE R. BAUGHMAN, Angie
FRANK D. BAXLEY, Ruston
PAUL D. BEACH, Wisner
WALTER E. BEARD, West Monroe

Juniors

JAMES F. BEASLEY, Shreveport
PATSY L. BEASLEY, Ferriday
JANICE E. BECK, Pineville
C. ALLEN BELL, Ball

DANIEL P. BELL, Shreveport
JERRY L. BELL, Quitman
CLYDE D. BENEFIELD, Shongaloo
JACK J. BENNETT, Natchez, Miss.

KAY BENNETT, Gibsland
PATRICIA L. BERRY, Dallas, Tex.
SANDRA N. BERRY, Shreveport
KENNETH S. BERTHELOT, Arabi

GLENN O. BERTIAUX, Shreveport
CAROLYN A. BETTELL, Dubach
GEORGE P. BETTS, Camden, Ark.
CHARLES W. BISHOP, JR., Summerfield

WOODROW C. BLAIR, Winnfield
C. DIANE BLAKE, Goldonna
JAMES D. BOGERT, Bossier City
WELDON K. BOIES, Minden

CHARLES E. BOOTH, Farmerville
JANET D. BOSTON, Shreveport
JANET L. BOSWELL, Shreveport
CARL J. BOUDREAUX, Metairie

MARGARET A. BOX, Dodson
GARY J. BOYD, Ruston
GERALD V. BRADFORD, Jena
FRANK T. BRAME, Alexandria

JACK W. BRANCH, Jonesboro
THOMAS P. BREVELLE, Oakdale
CHARLES S. BREWER, Baton Rouge
JAMES A. BRISTER, West Monroe

THOMAS M. BRITT, Springhill
PAMELA G. BROCK, Bossier City
JAMES O. BRODTMAN, New Orleans
BOBBIE J. BROOKS, Shreveport

EDWARD O. BROOKS, Choudrant
L. SUE BROOKS, Quitman
ROBERT D. BROWER, New Orleans
A. RUTH BROWN, Ruston

GEORGE L. BROWN, Franklinton
JANET M. BROWN, Monroe
JOE H. BROWN, Monroe
STEWARD L. BROWN, West Monroe

VERNA G. BROWN, Summerfield
WALTER L. BRUNSON, Heflin
MARILYN BRUYNINCKX, Alexandria
PEGGY G. BUCKELS, Morgan City

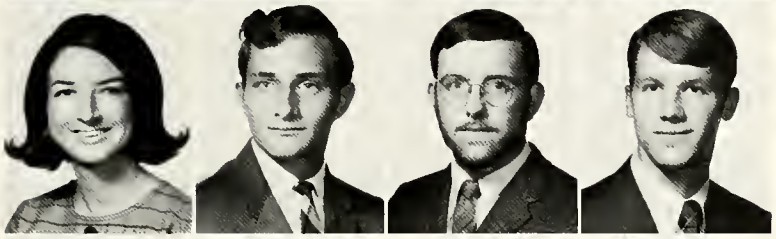

BARBARA BUCKLEY, Bernice
KENNETH D. BURGESS, Baton Rouge
DONALD B. BURLINGTON, Bossier City
WILLIAM F. BURNETT, Springhill

DONALD E. BURNS, Shreveport
JANICE L. BURNUM, Jena
ROBERT E. BURT, Simsboro
PEGGY J. BURTON, Ruston

CONNIE A. BUSH, Phenix City, Ala.
JUDY K. BUTLER, Oil City
ANDREW A. BYARGEON, Winnsboro
SANDRA K. CAFFERY, Delhi

Juniors

CHARLES L. CAIN, Shreveport
RUBY C. CALHOUN, Minden
JERRY D. CAMP, Shreveport
LEONARD B. CAMPBELL, Ruston

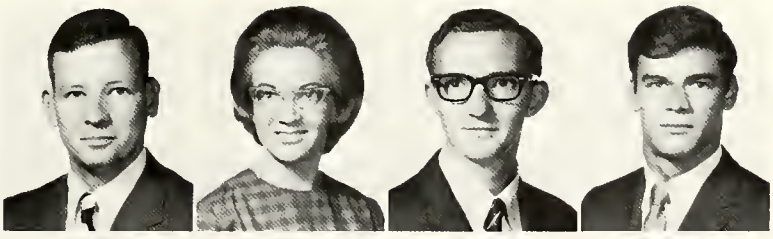

LLOYD T. CAMPBELL, Warner Robins, Ga.
ROBERT W. CAMPBELL, Pineville
TELEDA J. CAMPBELL, Baton Rouge
SARAH E. CARLISLE, Shreveport

RONALD G. CARLSON, Shreveport
JIMMY L. CARNEGIE, Bogalusa
JAMES L. CAROTHERS, Ruston
H. ELNORA CARPENTER, Winnfield

MIKE W. CARTER, Simsboro
LINDA F. CARUSO, Wexford, Pa.
JOHN A. CASTORE, Ruston
VIRGINIA D. CAVER, Ruston

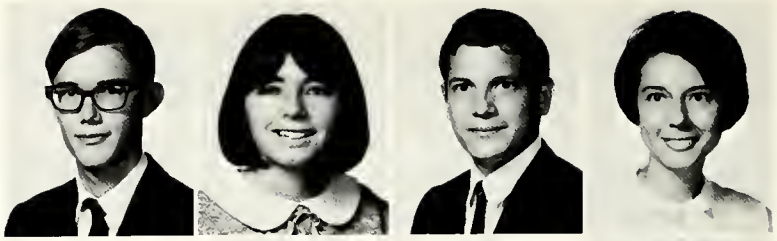

LINDA C. CHAMPAGNE, Lafayette
JUDY M. CHANDLER, Ruston
JUDY D. CHAPMAN, Archibald
JOHN N. CHEATWOOD, Ruston

PAUL V. CHOPPIN, New Orleans
VIOLA D. CHURCHILL, Ruston
GLENN E. CLARK, JR., Bossier City
JOSEPH L. CLARK, Opelousas

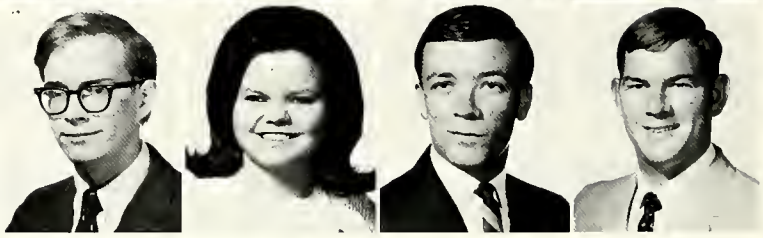

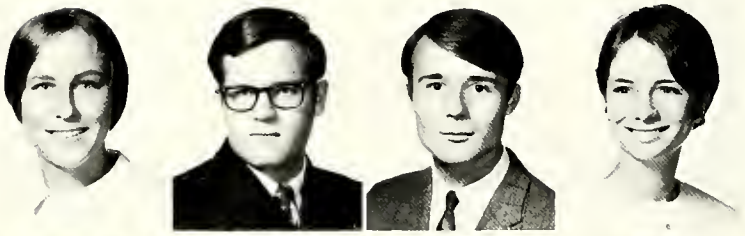

SHEELAH M. CLARK, Georgetown, S.C.
HARLAN G. CLEAVER, Saudi Arabia
WILLIAM E. CLEGG III, Lombard, Ill.
SUSAN L. COCHRAN, Monroe

SANDRA A. COLE, Simsboro
PAUL E. COLQUETTE, Crossett, Ark.
BEULAH M. COLVIN, Spearsville
MARY J. COLVIN, Monroe

VICKI L. COLVIN, Jonesboro
RAYMOND E. COOPER, Dubach
TOMMIE J. COOPER, Dubach
JOSEPH T. CORDILL, Winnsboro

THERESA S. CORLEY, Shreveport
TEDDY L. CORMIER, Arnaudville
ANN H. CORNISH, Kinder
JOHN F. COTNER, Bossier City

CATHERINE S. COUCH, Junction City, Ark.
JOHN E. COUVILLON, Alexandria
MARGIE L. COWAN, Vidalia
MARY L. COX, Metairie

PHYLLIS M. COX, Andrews, Tex.
LARRY E. CRAIN, Ruston
BRUCE P. CREIGHTON, Metairie
DAVID H. CROCKETT, Columbia

SHIRLEY M. CROFTON, Shreveport
STEVE R. CROSBY, Shreveport
DAVID L. CROWSON, Haughton
CHARLES L. CULBERTSON, Shreveport

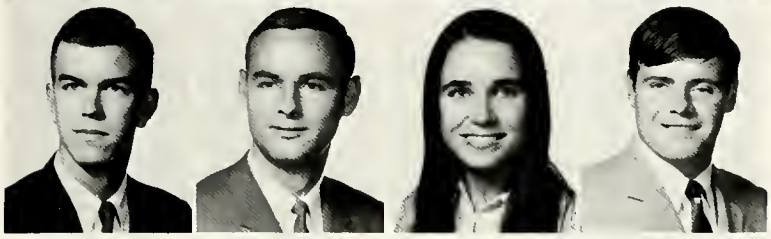

D. ORVILLE CULPEPPER, Minden
JAMES M. CURTIS, Ruston
KATHERINE R. DAIGLE, Shreveport
EDWARD C. DALRYMPLE, JR., Pine City, N.N.Y.

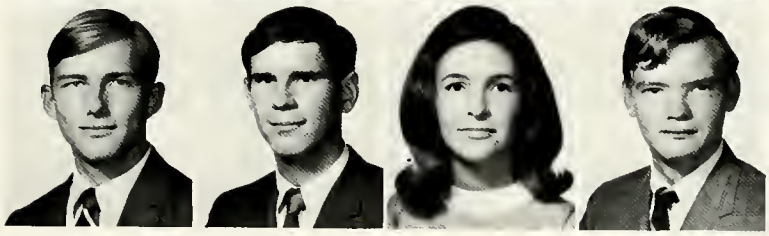

GERALD E. DAMM, Shreveport
ARTHUR L. DANIEL, Metairie
SHARON R. DANIELS, Marion
ROGER D. DANZY, Simpson

Juniors

H. RUSSELL DAVIS, Arcadia
JOE R. DAVIS, Shreveport
JOHN R. DAVIS, Ruston
VIRGINIA A. DAVIS, Rome, N.Y.

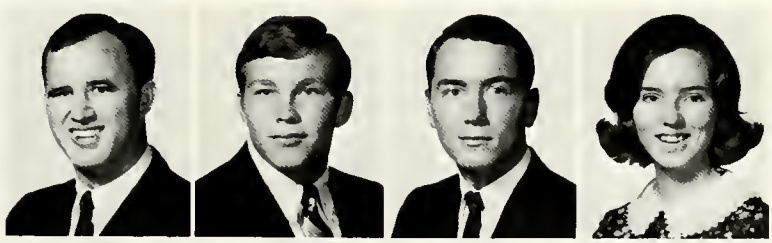

BUD DEAN, Colfax
FRED H. DECKER, Ruston
GERALD A. DECKLER, Alexandria
HENRY W. DELONY, Minden

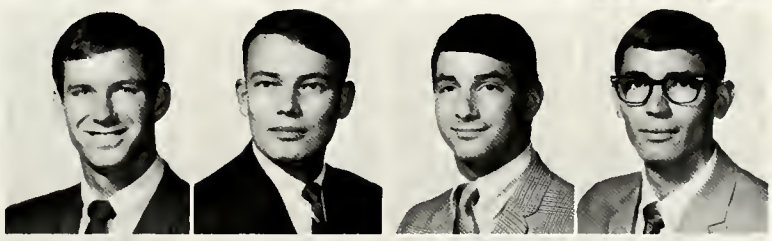

WALTER L. DEMOSS, Shreveport
HARVEY E. DENNIS, JR., Bossier City
VICKI J. DENNISON, Ida
JACQUE D. DERR, Winnfield

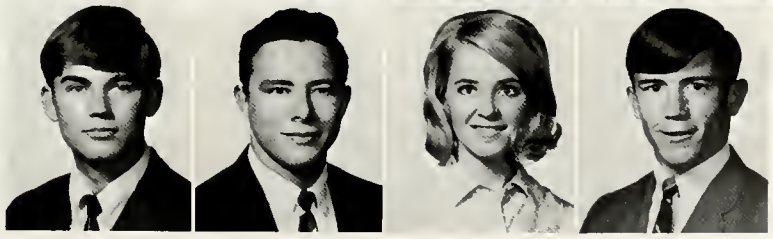

TIMOTHY R. DEVER, Lake Charles
MELISSA J. DEVILLE, Monroe
BRENDA G. DICK, Ruston
ROBERT G. DICK, Delhi

WILLIAM H. DICK, JR., Alexandria
JAMES R. DICKERSON, Lisbon
ALICE M. DICKSON, Coushatta
THOMAS J. DINGLER, Quitman

JEANNIE C. DINKINS, Shreveport
DONALD J. DINON, New Orleans
LINDA M. DIXON, Monroe
MELBA J. T. DIXON, Natchitoches

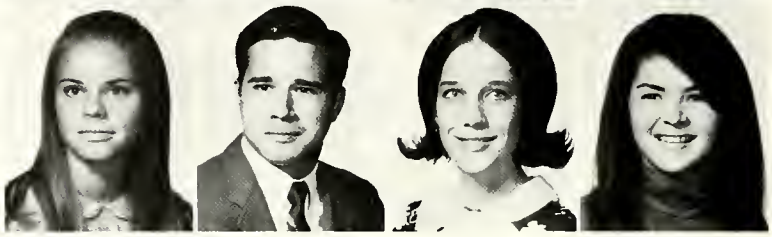

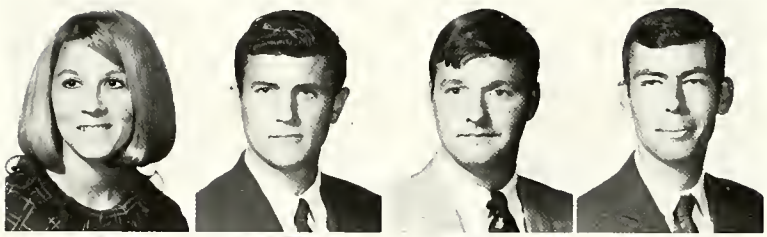

LINDA F. DODD, Farmerville
VIRGIL H. DODD III, Shreveport
JOHN M. DOIRON, Alexandria
MICHAEL W. DOOLITTLE, Shreveport

HOWARD E. DOUGHTY, Tioga
SONJA E. DOWLING, Bossier City
JACK E. DOYLE, Minden
DENNIS L. DUCOTE, Cottonport

ROBERT L. DUHE, LaPlace
CHARLES R. DUKE, Tioga
SANDRA R. DUPONT, Shreveport
MICHAEL R. DURHAM, Shreveport

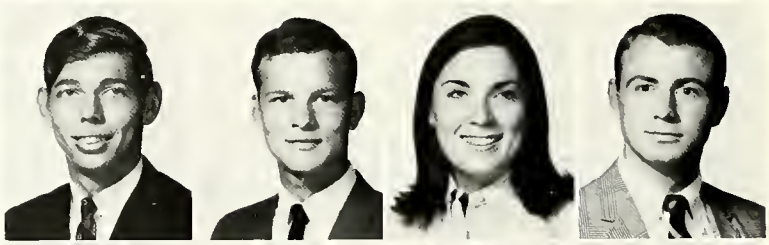

CHARLOTTE A. DURRETT, Arcadia
BILLIE J. EAKER, Tallulah
WALTER F. EARL, Sterlington
GARY W. EDDY, Shreveport

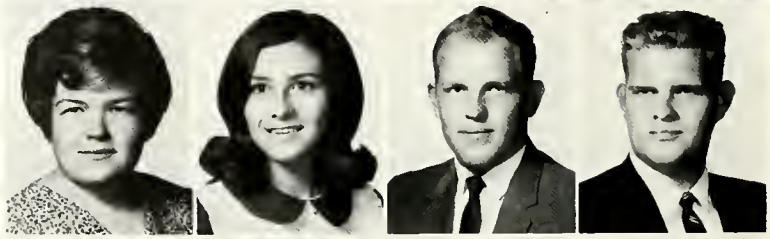

JOHN H. EDWARDS, Minden
MARGIE D. EDWARDS, Kilbourne
LLOYD E. ELKINS, Haynesville
NANCY E. ELLINGTON, Minden

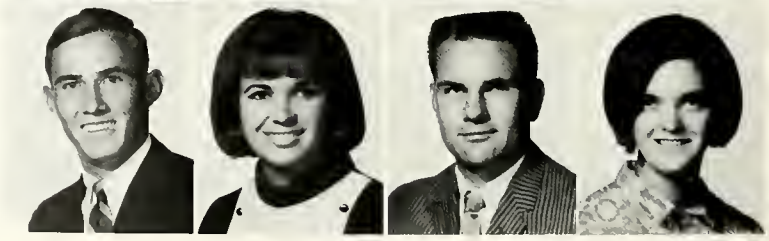

MARY A. EMBRY, Opelousas
BARBARA G. ENRIGHT, Sicily Island
THOMAS L. ENRIGHT, Sicily Island
TERRE M. ERNST, New Orleans

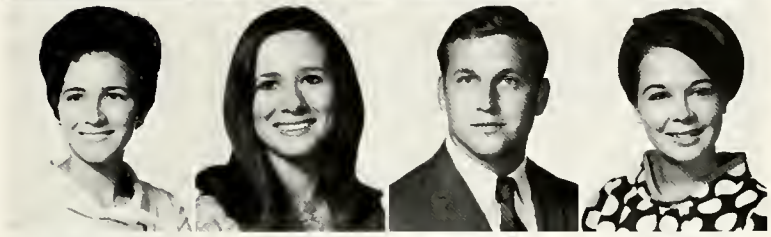

PATRICIA Z. ESPENSCHEID, Baton Rouge
CONNIE J. ESTES, Monroe
RUDOLPH ESTESS, JR., Bossier City
NANCY L. ESTILL, Shreveport

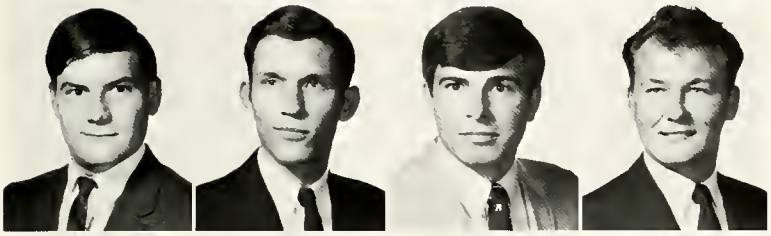

WILLIAM R. EVANS, Peckville, Pa.
PROCTOR N. EVERS, ElDorado, Ark.
RANDY C. EVERS, Parkers Chapel, Ark.
DAVID E. FALGOUST, New Orleans

LINDA S. FARLEY, Haughton
LORENA R. FARRAR, Lillie
GLENN A. FERACHI, Plaquemine
RALPH L. FINDLEY, Ruston

Juniors

GAVIN L. FINLAY, Jefferson, Tex.
MALCOLM E. FINNELL, Shreveport
CAROLYN A. FISHBURNE, Arden, N.C.
LINDA H. FLORES, Ruston

RICHARD M. FLURRY, Summerfield
BEN W. FLYNN, Alexandria
MARY E. FOLDS, Monroe
RAY V. FORCIER, Bossier City

C. DONITA FORD, St. Joseph
GEORGE D. FORTENBERRY, Ruston
RICKY W. FOSTER, Hodge
RONALD L. FOSTER, Alexandria

WILFRED L. FOSTER, Hodge
STEVE FOWLER, Dubach
EDDIE L. FOY, Shreveport
EDNA L. FRANKLIN, Ruston

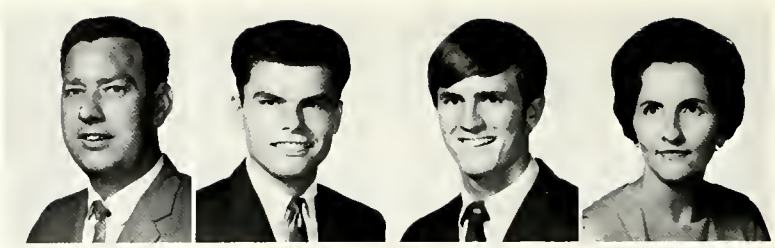

JAMES G. FRANKLIN, Magnolia, Ark.
JUDY N. FREEMAN, Ruston
MICKEY FREIBERG, Baton Rouge
BETTY J. FRYE, Minden

L. DIANN FULCO, Shreveport
LARRY M. FULLER, Shreveport
SHARI M. FURR, Tallulah
LINDA J. GANN, Shreveport

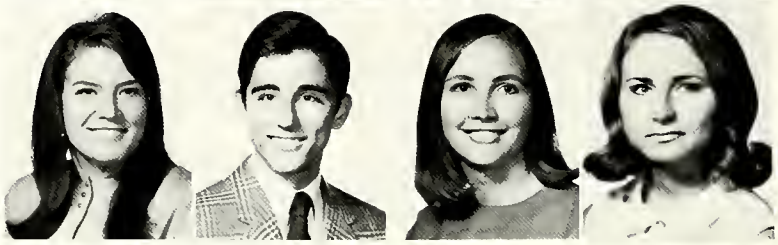

BRUCE L. GARDNER, Baton Rouge
MELANIE A. GARNER, Clinton
HARRY D. GARRISON, Westlake
NORMA F. GARRISON, Bossier City

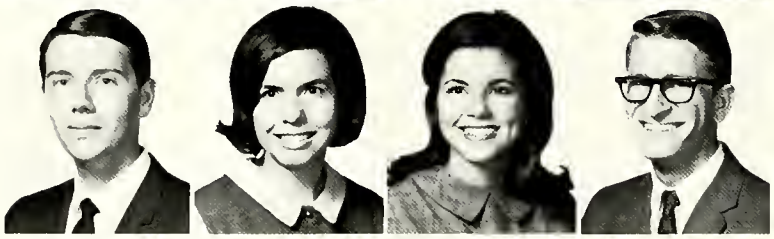

JONATHAN D. GASTON, ElDorado, Ark.
LORRAINE M. GATES, Alexandria
DIANE GEORGE, Shreveport
DAVID A. GERMAIN, Haughton

JAMES R. GERMAN, Shreveport
JANICE E. GERVASE, Orlando, Fla.
JOHN M. GIBBENS, Metairie
BETTY L. GIBBS, Jena

LINDA F. GIBBS, Minden
MARY R. GIDDENS, Ruston
RODNEY J. GISCLAIR, Cut Off
ALBERT G. GOING, Opelousas

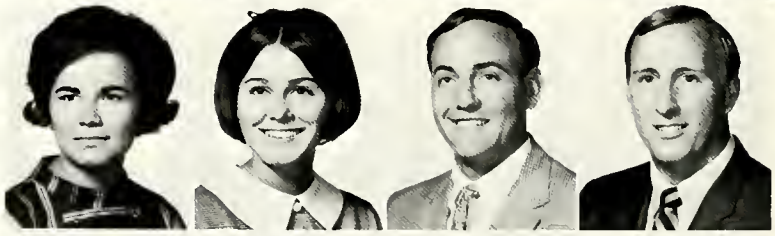

RONALD W. GOODWIN, Shreveport
ROBERT F. GOORLEY, West Monroe
PAUL C. GOWAN, Epps
THOMAS C. GOYNE, Oscova, Mich.

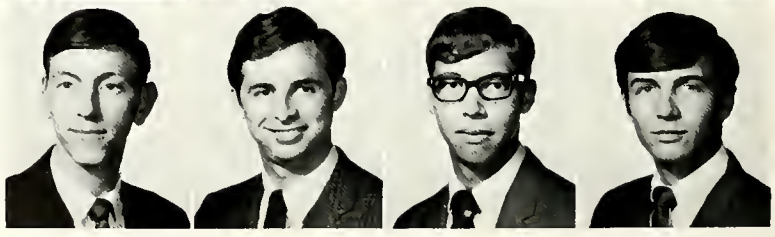

PETER V. GRAHAM, New Orleans
RONALD R. GRANT, Alexandria
MARY L. GRANTHAM, Mangham
ROBERT E. GRAVEL, Alexandria

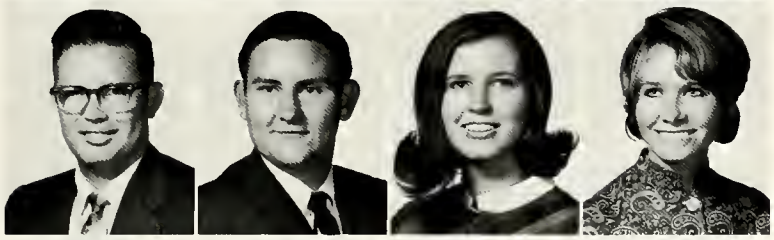

MICHAEL A. GREEN, Shreveport
THOMAS O. GREEN, ElDorado, Ark.
JANE E. GREER, Homer
GAIL P. GREGORY, Alexandria, Va.

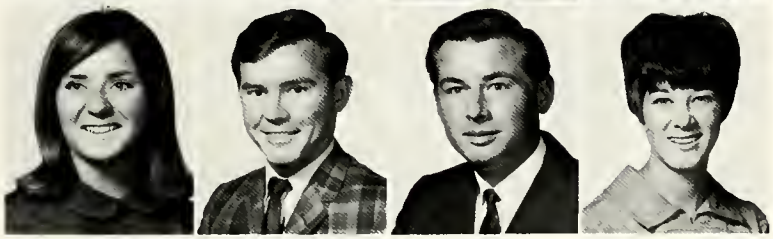

MERRILL D. GRESSE, Metairie
THOMAS G. GRICE, Marrero
WALTER R. GRICE, Kentwood
ANITA M. GRIFFIN, Springhill

STEPHEN L. GRIMES, Alexandria
CAROLYN J. GRIMSLEY, Bossier City
NICKIE L. GRISSOM, Newellton
WALTER J. GUCHEREAU, Breau Bridge

Juniors

CYRUS H. GUIDRY, Alexandria
JENNIFER GULLEY, Marion
LINDA L. GUNTER, Bastrop
BARBARA E. GUTHRIE, Newellton

LYNN GUY, Homer
MICHAEL D. GUZMAN, Lake Charles
NEIL F. HAGER, Ruston
JAN E. HALEY, Doyline

PAMELA HALEY, Monroe
ANNE W. HALL, ElDorado, Ark.
BRUCE V. HALL, Summerfield
HELEN A. HALL, Dubach

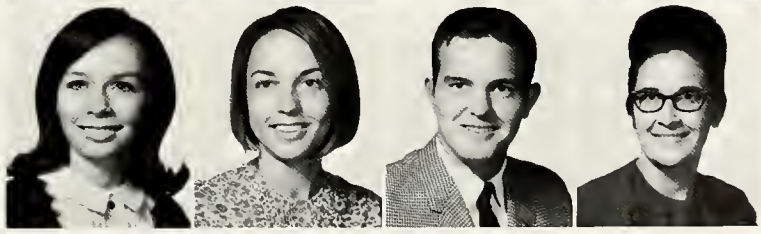

RANCE D. HALL, Bossier City
SHARON A. HALL, Bossier City
WILLIAM T. HALL, III, Waterproof
MARY D. HAMILTON, Ruston

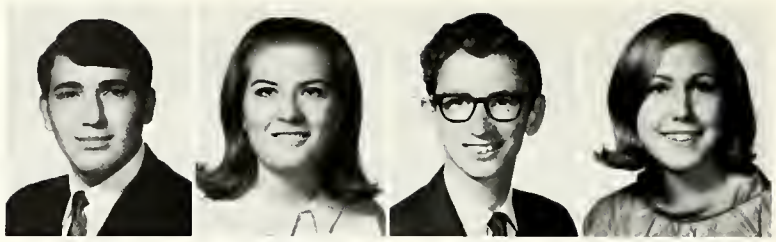

GARY M. GAMMON, Ruston
BERT M. HAMMONS, Wisner
MICHAEL F. HANNLEY, Tucson, Ariz.
NOEL D. HANSFORD, Bossier City

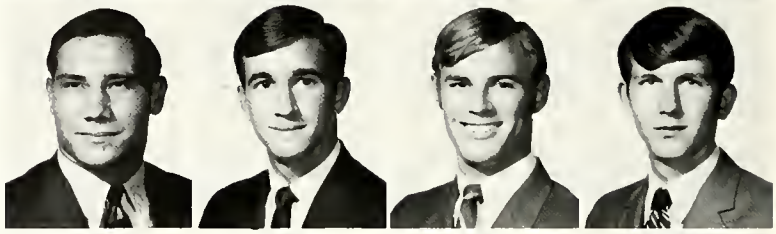

GARY M. HANSON, Arcadia
BETSY N. HARLAN, Ruston
DENNIS E. HARLAN, Shreveport
STEPHEN R. HARLAN, Ruston

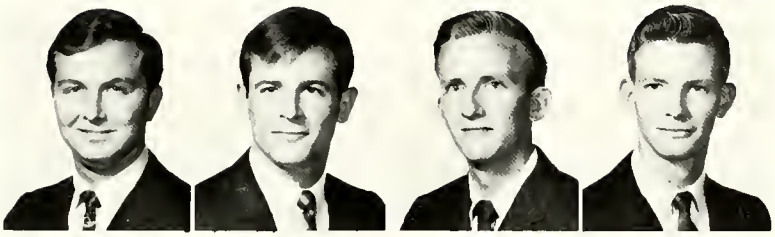

HARRY B. HARPER, Shreveport
JAMES F. HARRIS, Pineville
JAMES H. HARRIS, DeRidder
JERRY M. HARRIS, DeRidder

KATHERINE G. HARRIS, Ruston
RONALD A. HARRIS, Shreveport
GARY A. HARRISON, West Monroe
ROBERT E. HARRISON, Bossier City

PEGGY A. HARTSFIELD, Quitman
CLARENCE H. HARVEY, Marion
VIRGINIA P. HARVEY, Jackson
WILLIAM W. HARVEY, Tallulah

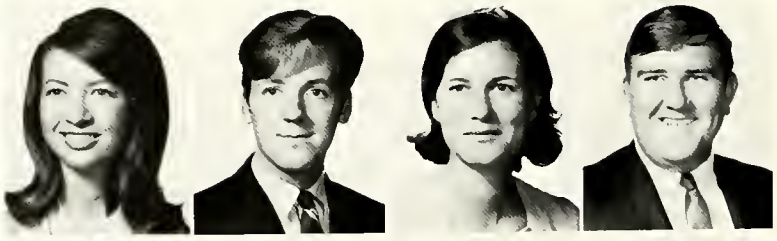

BILLY B. HATHORN, Minden
SHERRY L. HATHORN, Alexandria
JEFFREY L. HAWLEY, DeRidder
WILLIAM J. HAYES, Corpus Christi, Tex.

GLORIA J. HAYNES, Ruston
ROBERT L. HAYS, Belle Chasse
CAROLYN G. HEBERT, Lake Charles
RONALD E. HEBERT, Vidalia

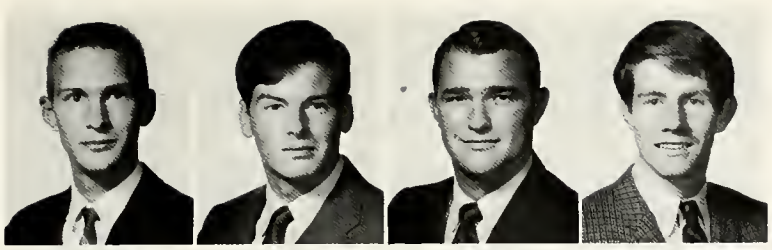

HOWARD L. HEFFELFINGER, Bethlehem, Pa.
NEWTON H. HENDERSON, Pride
CARLOS A. HENLEY, Jena
J. PATRICK HENNESSY, Bossier City

LYNN T. HENNESSY, Metairie
KRISTA A. HENRY, Ruston
W. CRAIG HENRY, Bernice
JOHN W. HENSON, Leesville

BILLY R. HERROD, Shreveport
LEWIS P. HICKMAN, JR., Shreveport
JOSEPH W. HIGGINBOTHAM, Shreveport
TAFFY A. HILBORN, Shreveport

ROBERT E. HILBURN, Ruston
ANN M. HILL, Shreveport
FRED M. HILL, Minden
VIRGINIA M. HILL, Shreveport

Juniors

DAVID J. HILLMAN, Ruston
EDWIN A. HOADLEY, Ruston
JERRY G. HOBBS, Opelousas
PHYLLIS D. HODGE, Marion

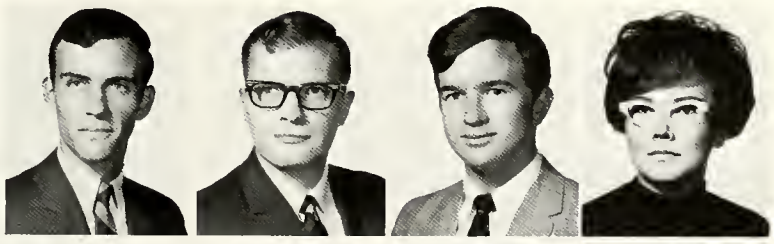

WILLIAM R. HODGE, Shreveport
ALVIN S. HODGES, JR., Slaughter
SALLY J. HODGES, Shreveport
KENDRA C. HOFFMAN, Ruston

CHARLOTTE A. HOFFOSS, Minden
JOHN P. HOGAN, Shreveport
SHARON M. HOKE, Bogalusa
DOUGLAS L. HOLLAND, Shreveport

JEROME C. HOLLAND, Houston, Tex.
ROBERT H. HOLLENSHEAD, Urania
MICHEAL E. HOLLIS, Westlake
NANCY E. HOLSTEAD, Ruston

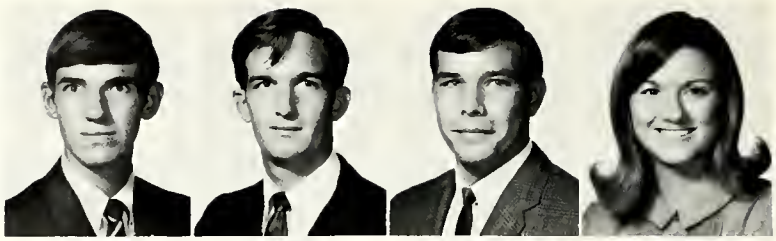

KENNETH J. HOLTGREVE, Metairie
SHEILA L. HOYT, Pineville
RICHARD D. HUBER, Cullen
CATHERINE M. HUDDLESTON, Plain Dealing

HARRY R. HUDSON, JR., ElDorado, Ark.
THOMAS R. HUDSON, Shreveport
FRED C. HUFFMAN, Alexandria
JANE F. HUGHES, Shreveport

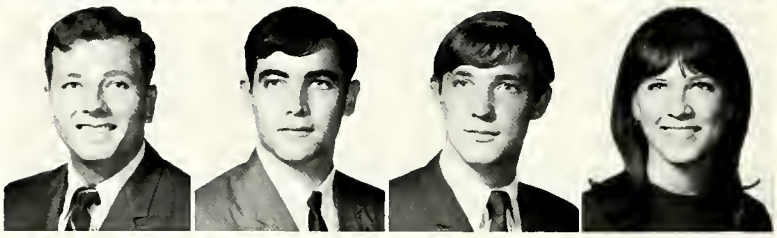

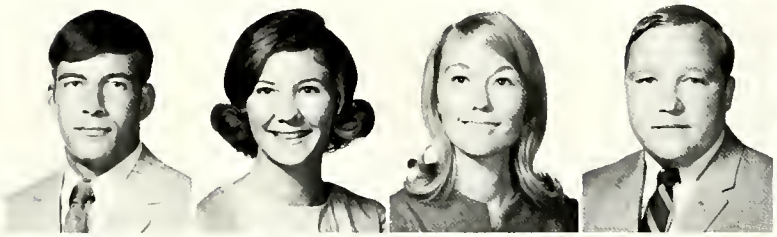

BARRY F. HUMBLE, Monroe
CYNTHIA F. HUNT, Haynesville
VICKI L. HUTCHISON, Canal Zone
KENNETH C. HYATT, Shreveport

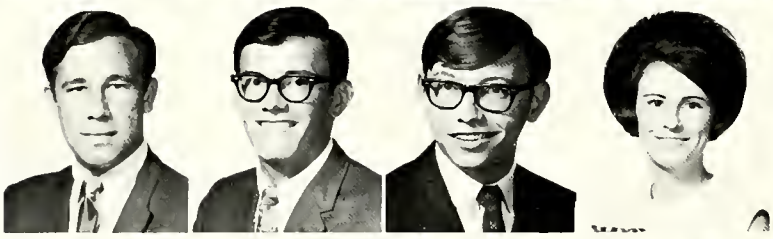

HERBERT L. ISAMINGER, III, Baton Rouge
GREGORY A. ISOM, Shreveport
GLENN S. JACKSON, Shreveport
SANDRA L. JACKSON, Minden

CARL W. JENKINS, Bogalusa
VONCILE JENNINGS, Shreveport
PATRICIA K. JEWELL, Shreveport
A. BYRON JOHNSON, Haynesville

GUS L. JOHNSON, Dry Prong
JOYCE L. JOHNSON, Bossier City
STEPHEN F. JOHNSON, Zachary
WAYNE A. JOHNSON, Marquette, Mich.

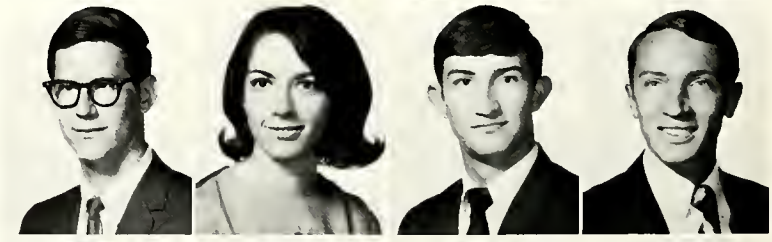

JOSEPH H. JOHNSTON, Clarks
ANITA L. JONES, Minden
MARGARET G. JORDAN, Ruston
MARIANNE JORDAN, Shreveport

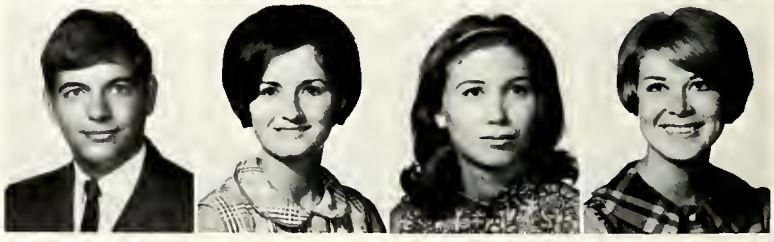

BEVERLY A. JUNEAU, Shreveport
MARTHA C. KEENE, Alexandria
JAMES M. KELLY, Elizabeth
AURELIA A. KENDALL, Ellicott, Md.

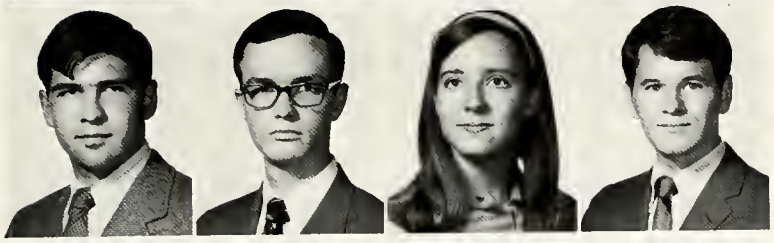

MICHAEL R. KENNEDY, Winnfield
THOMAS P. KENNEDY, Zachary
PRISCILLA KERST, Vicksburg, Miss.
GEORGE A. KEY, Columbia, S.C.

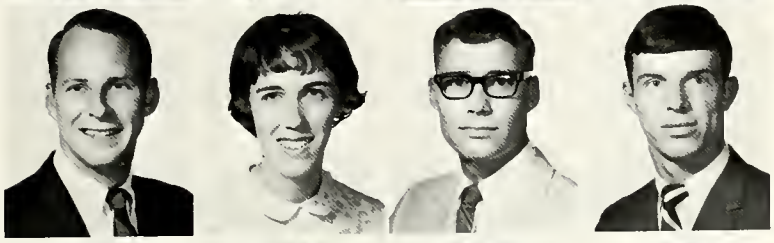

JAMES H. KIHNEMAN, JR., Shreveport
SANDRA D. KILGORE, Ruston
TED H. KINCANNON, Simsboro
DON B. KING, Overton, Tex.

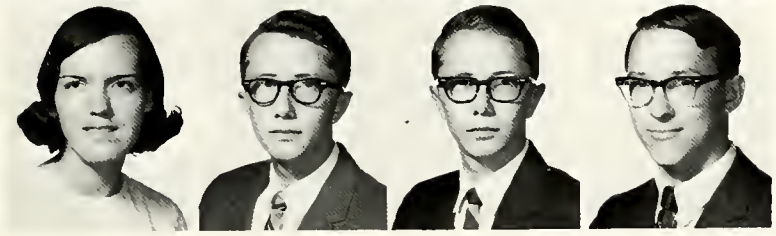

JANIS M. KING, Ruston
DAVID L. KIRKLAND, Shreveport
JAMES L. KIRKLAND, Shreveport
RAYMOND A. KITTLER, Bossier City

Juniors

THOMAS E. KNIGHT, Spearsville
ELGIA L. KNIPPERS, Jonesboro
THOMAS P. KROMIS, Shreveport
RICHARD A. LACEY, West Monroe

DWIGHT I. LAFLER, Penn Yan, N.Y.
GLENDA G. LAGENAUR, Ruston
WILLIAM R. LAMBERT, Ruston
THOMAS E. LANCASTER, Kenner

DOUGLAS E. LANE, Columbus AFB, Miss.
DANIEL J. LANGHELD, Minden
DAVID L. LANGLEY, Minden
JOHN B. LANGLEY, Bossier City

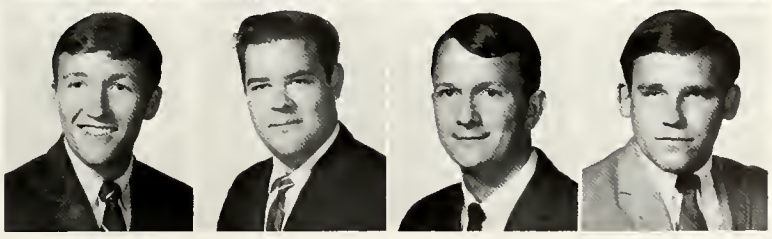

EDWARD C. LATCH, Lafayette
MICHAEL G. LATIMER, Bossier City
JOHN P. LATKA, Seymour, Conn.
ROGER D. LAWRENCE, Jonesboro

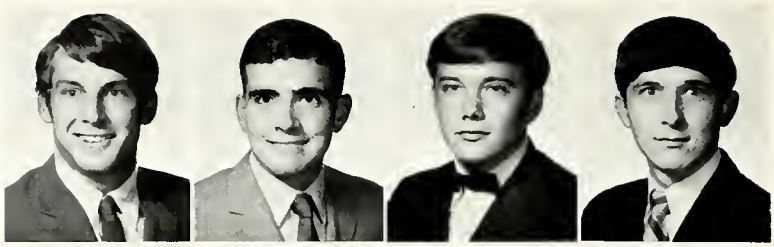

LEO J. LAY, JR., New Orleans
KATHY L. LAYTON, Shreveport
ROBERT K. LEACH, Dodson
WILLIAM K. LEAPHART, Ruston

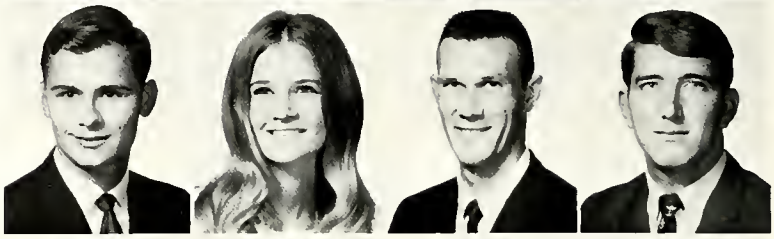

JACQUELINE K. LEBLANC, New Orleans
DAVID E. LEE, Shreveport
HARLAN B. LEE, Shreveport
JAMES V. LENNON, Lincoln, Mass.

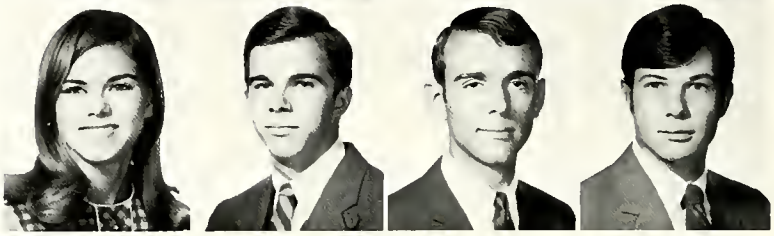

JAMES M. LEPPIEN, Huntington, N.Y.
ROBERT F. LESTAGE, Campti
KAREN E. LESTER, Baton Rouge
DANIEL W. LEWIS, Dry Prong

JAMES A. LEWIS, Pineville
CAROLYN A. LIBERTO, Shreveport
CHARLES R. LINN, Shreveport
JOSEPH M. LOCKWOOD, Bastrop

GEORGE W. LODGE, Springhill
HELEN R. LOGAN, Mooringsport
LAWRENCE W. LOGSDON, Alexandria
WILLIAM A. LOLLEY, Shreveport

FELIX E. LUEG, Ruston
JOHN T. LUMENS, San Diego, Calif.
NEAL R. LYLES, Maplewood
JAMES C. LYONS, Shreveport

JAMES E. McALLISTER, Norphlet, Ark.
MARILYN M. McCABE, New Orleans
JOHN W. McCAIN, Shreveport
JANET S. McCALLUM, Shreveport

EARL C. McCANN, Pineville
ADELL McCARTER, JR., Ruston
KENNETH W. McCLANE, Winnfield
GARY W. McCLURE, Shreveport

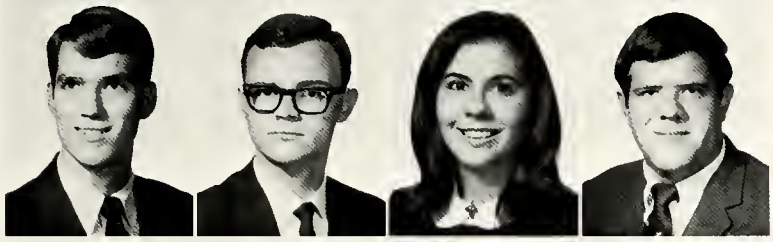

BILLY K. McCONNELL, Rayville
MICHAEL R. McCRARY, Shreveport
MARY M. McCREARY, Lake Charles
BRUCE B. McCULLOUGH, Mansfield

PHILIP W. McDOWELL, Inlet, S.C.
GARY L. McELROY, Bossier City
JOE K. McFARLAND, Vivian
PHILLIP T. McKENZIE, Homer

EVELYN C. McKNEELY, Blanchard
JACQUELINE M. McLEAN, Pineville
PATTY McLEMORE, West Monroe
THOMAS O. McCLENDON, JR., Houston, Tex.

Juniors

JOHN A. McMILLON, Kilbourne
MARY A. MABRY, Shreveport
CHARLES P. MACEY, Bossier City
MICKIE D. MADDEN, Bossier City

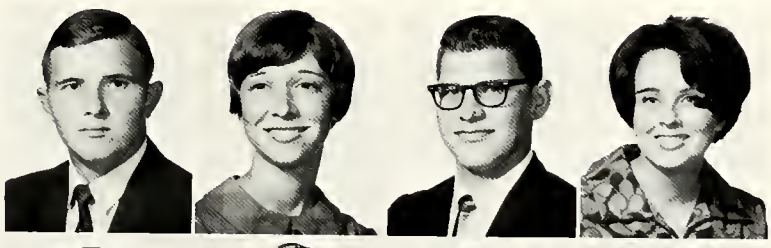

DON R. MAGEE, Ruston
MILDRED P. MAGEE, Ruston
MARIA MAGGIO, Haughton
CAROL F. MALEC, Shreveport

FRED MANHART, Monroe
MARY L. MANSON, Baton Rouge
LINDA C. MARAK, Shreveport
EPAMINONDOS A. MARINAKYS, Honduras

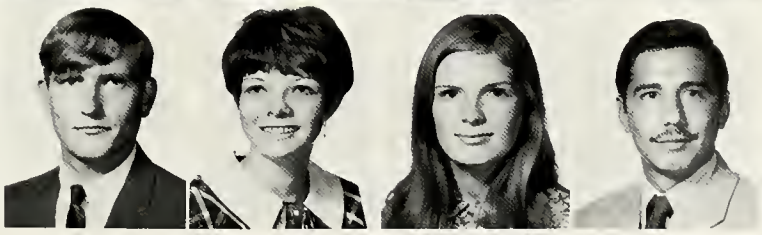

JOHN M. MARKAVERICH, Shreveport
LINDA E. MARKHAM, Shreveport
ARTHUR D. MARRS, Shreveport
ROBERT B. MARTENSEN, San Antonio, Tex.

JOYCE F. MARTIN, Columbia
RALPH B. MARTIN, JR., Hagerstown, Md.
REBECCA MARTIN, Minden
WILLIAM T. MARTIN, Ruston

DANNY MASON, Lillie
THOMAS R. CASSERINI, Shreveport
JOSEPH C. MASSEY, Tallulah
LARRY O. MATHEWS, Alexandria

TERRY E. MAUTERER, Baton Rouge
ALMA S. MAXWELL, Jonesboro
BARRY L. MAXWELL, Ferriday
ROGER C. MAXWELL, Jonesboro

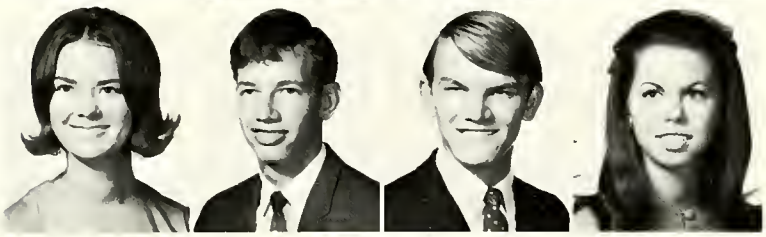

JEANNE E. MAYER, Bossier City
A. RICHARD MAYES, Midland, Tex.
BOB M. MAYFIELD, Haynesville
MARCIA E. MAYS, Ruston

RICHARD W. MEIER, Shreveport
STEPHEN J. MEIER, Shreveport
FRANCIS D. MERTENS, Alexandria
MARGARET A. MILES, Monroe

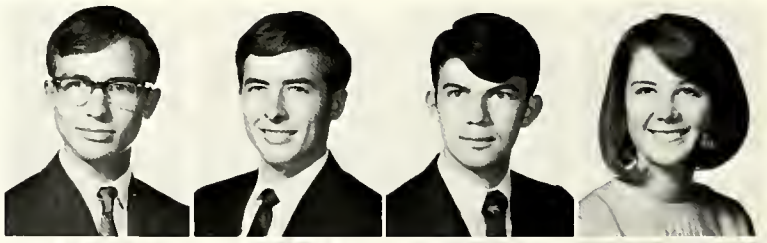

BARBARA G. MILLER, Farmerville
GARLAND E. MILLER, Winnfield
JOHNNY A. MILLS, Tallulah
GERALD L. MINCE, Kenner

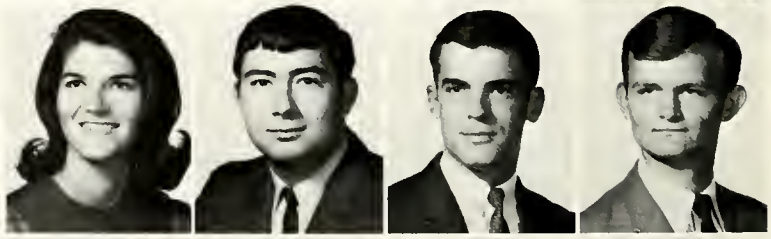

JAMES W. MINK, Pineville
WILLIAM C. MITCHAM, Bernice
MISSYE MITCHELL, Opelousas
LESLIE H. MIZE, Jonesboro

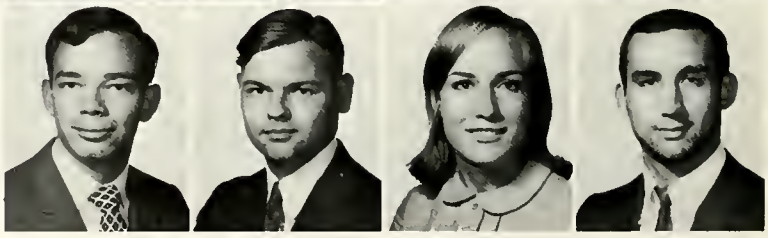

WAYNE J. MOLLERE, Hahnville
KAREN E. MONEYMAKER, Baton Rouge
JOHN E. MOORE, Oak Ridge
LINDA L. MOORE, Shreveport

ROBERT K. MOORE, JR., Bridgeton, N.J.
VERNON E. MOORE, Oak Grove
JAMES B. MOREHEAD, Pompano Beach, Fla.
DENNIS E. MORRIS, Ruston

LEILA Y. MORRIS, Ruston
HARRY L. MORRISON, Bastrop
STEPHEN G. MORROW, Shreveport
CHERRY J. MOSELEY, Shreveport

JAMES L. MOSS, Homer
REBECCA R. MOSS, Abbeville
FREDERICK HULHEARN, JR., Winnsboro
REBECCA G. MULLINS, Farmerville

Juniors

PEGGY G. NADEAU, Ruston
PHILLIP W. NADEAU, Tonk, Colo.
SHERWIN K. NALLEY, Quitman
LUE C. NAPPER, Ruston

RUSSELL E. NAPPER, Ruston
FREDERICK H. NARNER, New Orleans
NOLAN C. NESBIT, Springhill
MUFFET NETHERTON, Shreveport

WAYNE L. NICOLS, Kannapolis, N.C.
RONALD Q. NIX, Oak Grove
WILLIAM G. NIX, Ruston
FREDERICK CHASE NORTON, Shreveport

RICKEY L. NOWLIN, Ferriday
WILBERT S. NUNNALLY, JR., Ruston
SHAN K. OBRIEN, LaPlace
HOPE E. OCONNOR, Washington, D.C.

RODNEY K. ODOM, Princeton
KENNETH L. OGLEE, Springhill
MARY J. OSSENBECK, Dubach
RICKY D. OWENS, Farmerville

GEORGE R. PARK, Ruston
BARRY W. PARKER, Cut Off
JERRY L. PARKER, Ruston
SHARON F. PARSONS, West Monroe

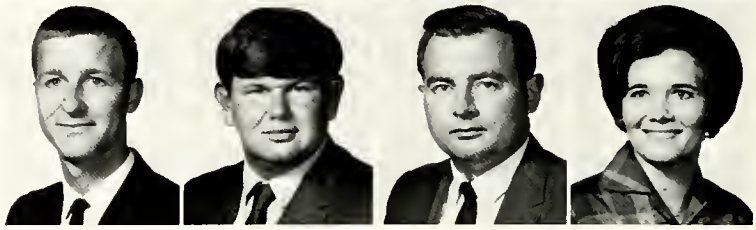

CLAUDE M. PASQUIER, Shreveport
JOSEPH L. PASSANITI, Bossier City
KENNIE S. PATTERSON, Bogalusa
MARY PEARSON, Homer

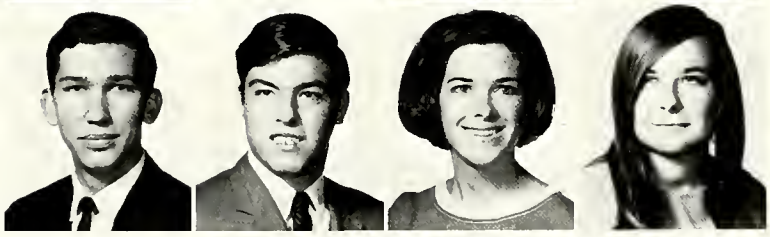

FRED R. PEEPLES, Athens
VICTOR G. PERRET, Arabi
CAROLYN F. PEYTON, Shreveport
ELIZABETH A. PHILLIPS, Alexandria

JIMMIE D. PHILLIPS, Shreveport
BELVIS C. PIERCE, Jonesboro
DAVID T. PIERCE, Jestal, N.Y.
GARY M. PIGOTT, Springfield

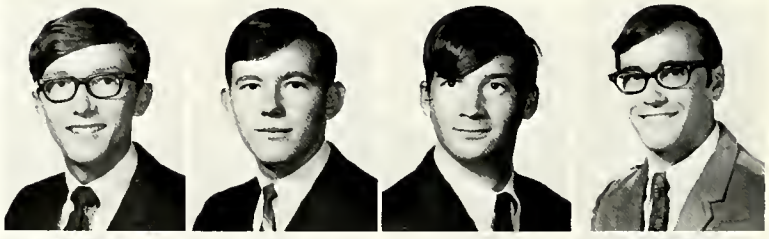

DONNA L. PITTS, Belcher
JOHNNY N. PLASTER, Shreveport
RUSSELL J. PONDER, New Orleans
VIRGINIA V. POOL, Shreveport

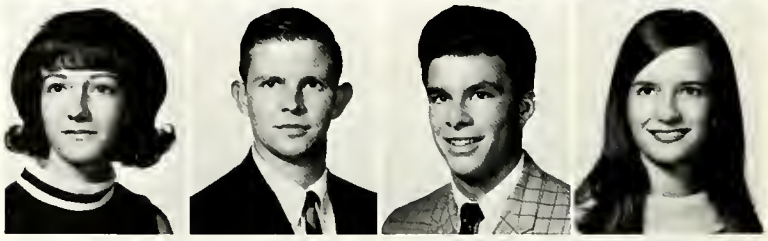

BRENDA C. PORTER, Ruston
ERRETT A. PORTER, III, Monroe
LINDA B. PORTER, Monroe
MOLLY T. PORTER, Monroe

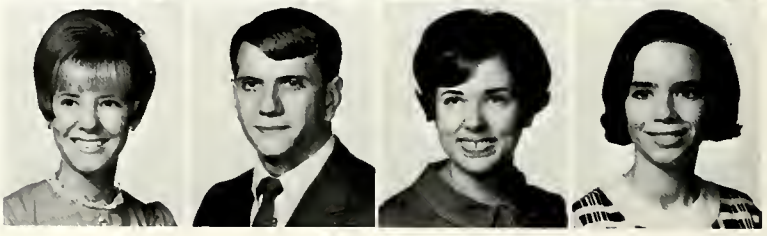

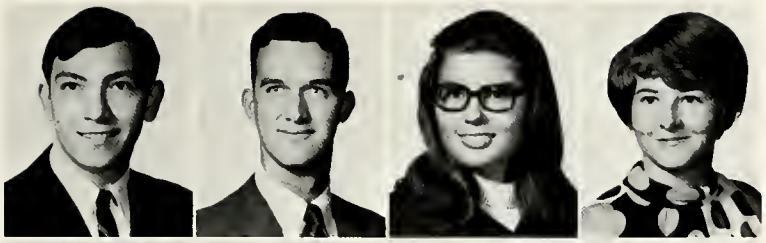

FRANK J. PREST, Shreveport
W. ALTON PREWITT, Elizabeth
JANET D. PRUDEN, Hope, Ark.
PHYLLIS R. PUGH, Bossier City

NANCY M. PURKEY, Forest Hill
CONNIE R. QUADE, Minden
D. JOYCE RACINE, Shreveport
MICHAEL J. RAMSEY, Hodge

THOMAS S. RANDOLPH, Lake Charles
RACHEL RATLIFF, Ruston
ROBERT A. RAUSCH, Baltimore, Md.
JAMES A. RAY, JR., Maxwell AFB, Ala.

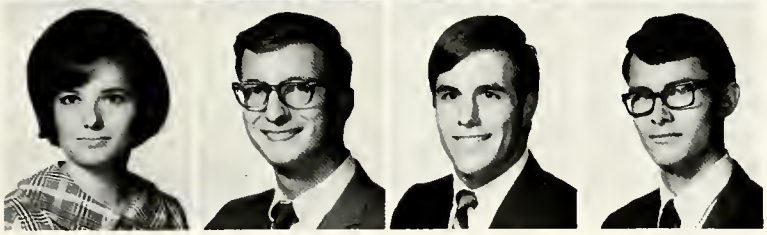

JUDY C. READ, Farmerville
WILLIAM C. REARDON, Monroe
DOYLE E. REEVES, Jennings
JIMMY L. REEVES, Bernice

Juniors

WESLEY D. REEVES, Ruston
DAROL D. REGAN, Shreveport
BARBARA A. REICH, Baton Rouge
THOMAS K. REIGHNEY, West Monroe

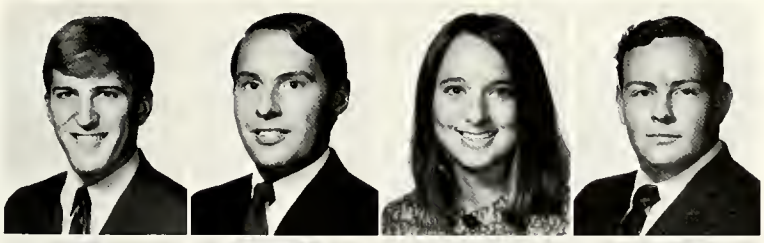

DANNY N. REMBERT, Shreveport
LINDA P. REYENGA, Shreveport
FRED E. RHODES, Ruston
SARAH G. RHYMES, Quitman

ALLEN C. RICHARD, Ruston
DORIS A. RIETHE, Ruston
JOHN W. RIMES, Pineville
JEANETTE RINEHART, Ruston

RICHARD L. RITCHIE, Bossier City
REBECCA D. ROACH, Ruston
VAN R. ROACH, JR., Bernice
FRANCES E. ROBERT, Tioga

WILLIAM L. ROBERTS II, Heflin
ROBYN L. ROBERTSON, Alexandria
HARVEY L. ROBIDEAUX, Lafayette
BETTY C. ROBINETTE, Shreveport

E. BURKE ROBINETTE, Shreveport
PATRICIA ROBINSON, Festus, Mo.
JOHN S. A. ROCKHOLD, Ruston
DEBRA L. ROGERS, Baton Rouge

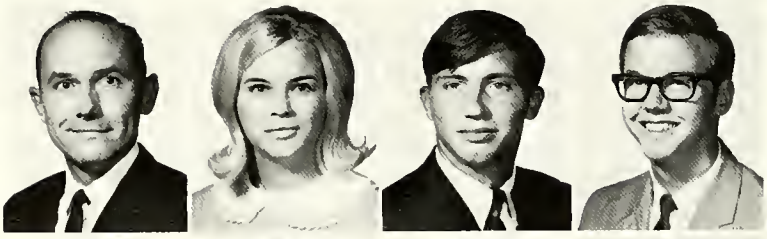

FARRIS A. ROGERS, Ruston
SUSAN E. ROLANDT, Shreveport
DANNY J. ROME, Houma
GARY B. ROSS, Ruston

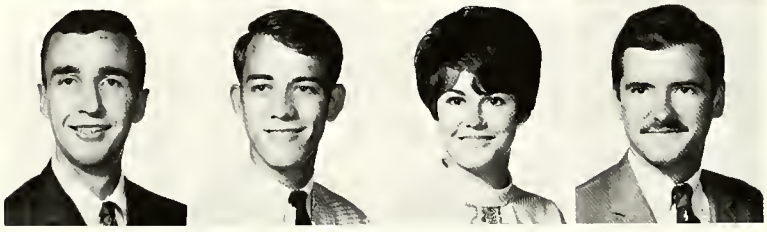

DONALD R. ROSWELL, Bossier City
C. RONALD ROTH, Ruston
EMILIE ROTHENBERGER, Shreveport
LUCIEN F. ROUNTREE, Alexandria

NELDA J. RUSSELL, Jena
COULTER D. SABATHIER, New Orleans
LINDA N. SADLER, Bunkie
ELIZABETH A. SALMON, Simsboro

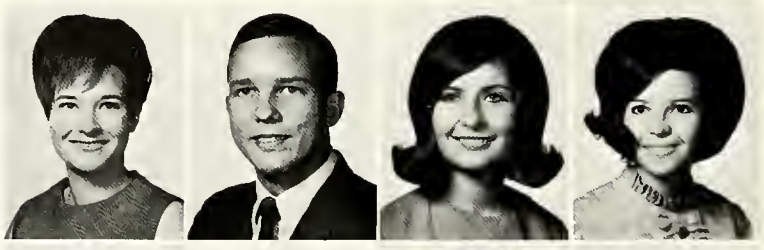

JIM SHAMBARGER, Arkadelphia, Ark.
RANDY S. SANDERLIN, Jonesboro
IRIS V. SANDERS, Sikes
JUDY K. SANDERS, Bossier City

LEON SANDERS III, Plain Dealing
RICHARD L. SANDERS, Shreveport
LARRY W. SAVAT, Shreveport
SAMMY O. SCALES, Plain Dealing

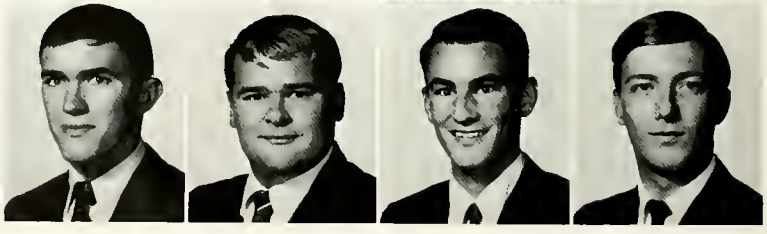

ALVIN E. SCHILLING, Hammond
CHARLES R. SCRIBER, Lisbon
WILLIAM M. SCRIBER, Winnsboro
ROBERT C. SEAMAN, Ruston

PHILLIP R. SEMON, Ruston
KATHRYN A. SHAVER, Monroe
F. DALE SHAW, Shongaloo
CHARLES F. SHEARER, JR., Shreveport

JOHN R. SHEARER, Shreveport
CARL D. SHELBZ, ElDorado
JANE SHERROUSE, Monroe
A. LEE SHIVELY, JR., Saline

JAMES N. SHOAP, Ruston
DENNIS M. SHOCKLEY, Joplin, Mo.
DONNIE L. SHOFFIT, Ruston
JUDY A. SHOFNER, Shreveport

Juniors

LARRY J. SHOREY, Gloster, Miss.
LUANNE L. SIBLEY, Baton Rouge
M. SUSAN SIMMONS, Shreveport
MARY L. SIMMS, Shongaloo

DANIEL J. SIMPSON, Arabi
LINDA K. SKAGGS, Rodessa
CHERYL Y. SKAINS, Downsville
DALE SLACK, Springhill

WILLIAM R. SLACK, JR., Springhill
JOHN L. SLY, JR., Mansfield
DAVID B. SMITH, Ruston
DAVID L. SMITH, Ruston

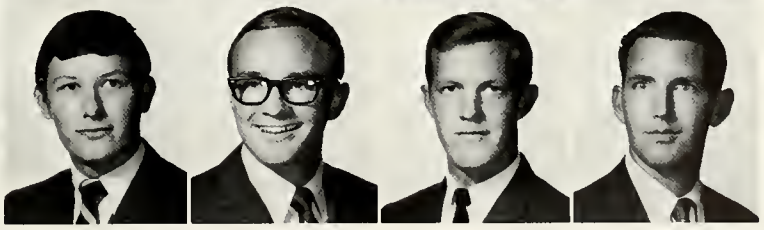

ESTUS R. SMITH, Oak Grove
FLORA A. SMITH, Pineville
GARRY D. SMITH, Oak Grove
JAMES H. SMITH, Bossier City

MARGARET L. SMITH, Dubach
M. FAYE SMITH, Ruston
PAULA J. SMITH, Ruston
DONNA L. SPARGO, Monroe

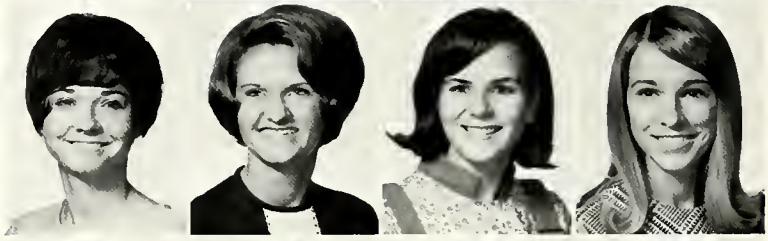

DONALD R. SPENCER, Danbury, N.C.
LINDON A. STALL, Shreveport
MARY M. STAMM, Minden
PAT B. STAGGS, Hodge

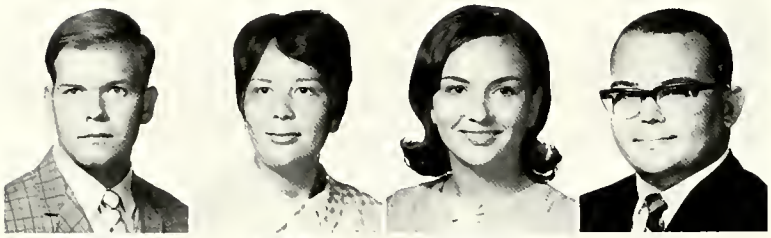

EDMOND B. STEVENS, Shreveport
CLAUDINE B. STEWART, Jonesboro
KATHYE L. STEWART, Bossier City
LUSHEN A. STEWART, Springhill

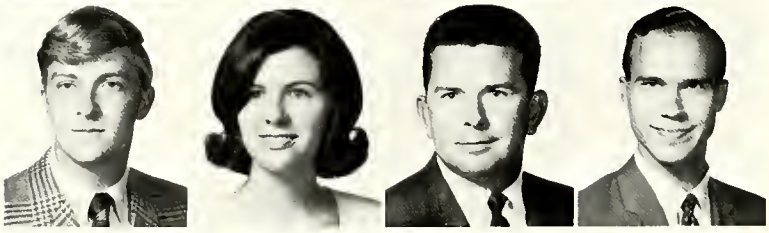

MARSHALL G. STEWART, Shreveport
MIRIAM L. STEWART, Choudrant
ROBERT L. STEWART, Alexandria
THORNTON M. STEWART, Magnolia, Ark.

W. THOMAS STEWART, Ruston
MARTHA J. STINSON, Ruston
MIRIAM D. STOGNER, Bossier City
JUDITH A. STRETCH, Haynesville

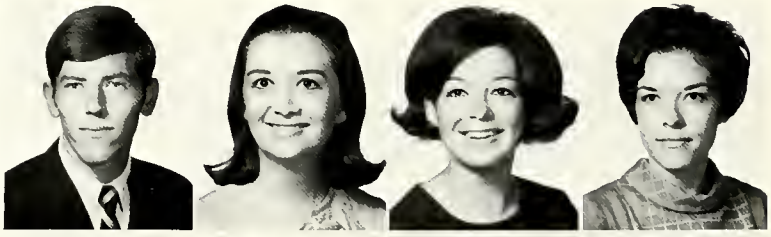

CHARLES T. STRONG, Sarepta
DIANNA SUMLIN, Ruston
EDWARD T. SUTTER, Zachary
RANDALL W. SWEETERS, Shreveport
MARY J. SYKES, Ruston

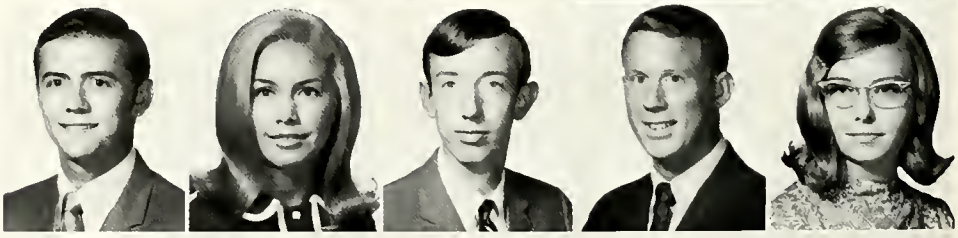

RAYMOND K. TARVER, Jena
THOMAS D. TAUNTON, Ferriday
DICK S. TAYLOR, Bossier City
JAMES R. TAYLOR, Winnfield
WILLIAM L. TAYLOR, Shreveport

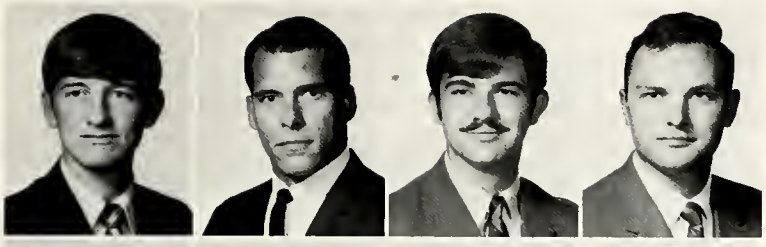

GARY M. TEER, Keithville
EDWARD D. THEARD, Shreveport
GARY W. THOMAS, Sarepta
HAROLD D. THOMAS, Bastrop

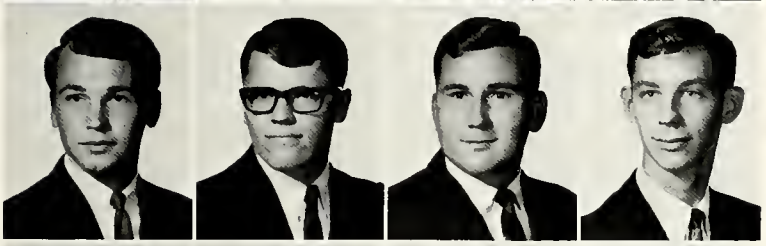

MICHAEL R. THOMPSON, Pineville
JOHN M. THORNTON, Bossier City
SHELBY R. THORNTON, Newellton
JOE G. TIGNER, Homer

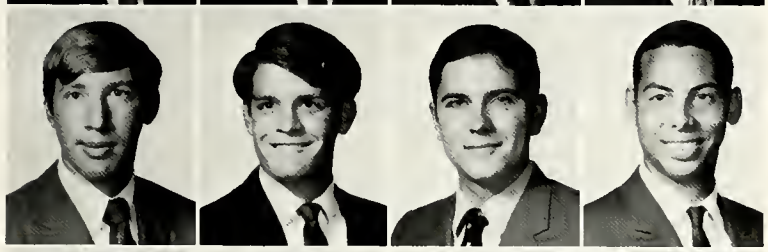

DAN TIMMER, JR., Alexandria
ALLEN W. TIMMONS, Springhill
W. BELMONT TOWNSEND, Ruston
THEODORE H. TRAIGLE, Belle Chasse

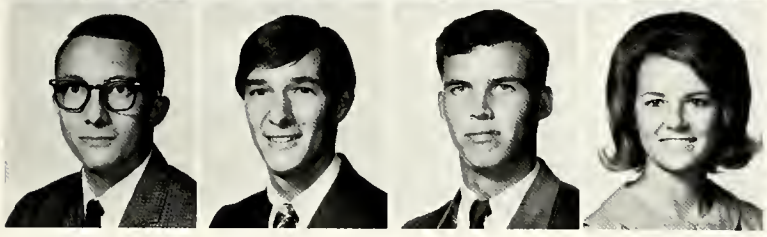

CORNELL J. TRAMONTHANA, JR., Metairie
BO TRUSSELL, Jena
PHILIP D. TUBBS, Oak Grove
VICKI L. TUBERVILLE, Camden, Ark.

Juniors

ROBERT M. TURLEY, Center Point
ALVIN E. TURNER, III, New Orleans
THOMAS W. TURNER, Houma
JANICE S. TURRENTINE, Shreveport

MIKE R. TWITCHELL, Vivian
HOWARD W. TYNDALL, Shreveport
MARY A. UPCHURCH, Shreveport
FRED M. USSERY, III, West Monroe

TROYCE USSERY, Pineville
DANA A. VARNADO, Pineville
NORMAN J. VASCOCU, Minden
DOUGLAS A. VASTINE, Crossett, Ark.

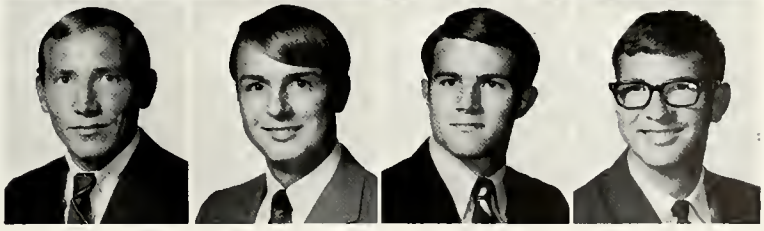

CATHERINE M. VAUGHN, Monroe
JOHN W. VAUGHN, Cotton Valley
LESTER C. VERIGAN, JR., Shreveport
L. WAYNE VERRETT, Ruston

LAURA L. VICE, New Orleans
LINDA C. VICKERS, Sulphur
PAUL K. VICKERS, Shreveport
DONNA R. VINES, Hodge

FRANK J. VIVIANO, Bossier City
CONNIE K. VOLL, Ruston
ROBERT E. VOLL, Ruston
ROBERT P. WADDELL, Shreveport

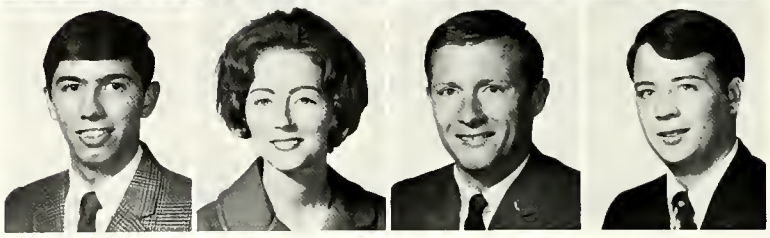

WILLIAM G. WADE, Farmerville
WILLIAM M. WADSWORTH, Trenton, N.J.
DANNY D. WAGNON, ElDorado, Ark.
MILDRED N. WAGNON, Ruston

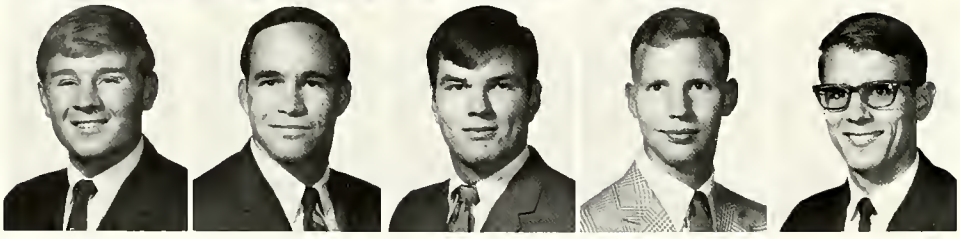

DANNY L. WAITS, Arcadia
RICHARD D. WALL, Ruston
VAUGHN WALTON, Opelousas
ORCUTT S. WARD, Shreveport
FREDERICK H. WARNER, New Orleans

DEBORAH F. WARREN, West Monroe
RICHARD WASKOM, Barksdale AFB
PRISCILLA A. WATERS, Winnfield
ALLAN C. WATSON, DeRidder

CATHYE C. WATSON, Delhi
LARRY O. WATSON, Doyline
WILLIAM T. WATSON, Minden
SHERRY J. WEAVER, Haughton

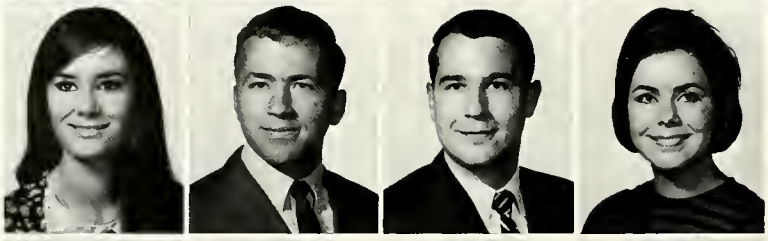

EDWARD R. WEEKS, Baton Rouge
MARY A. WELCH, Alexandria
ROBERT M. WERTZ, Alexandria
JAMES G. WHATLEY, Ruston

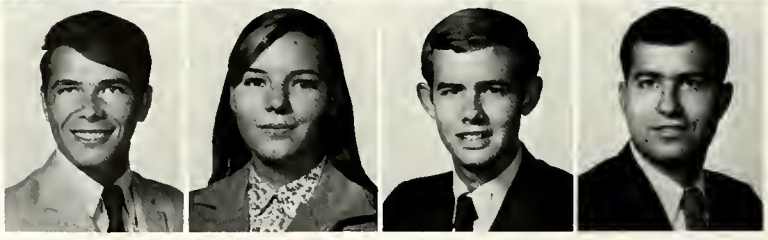

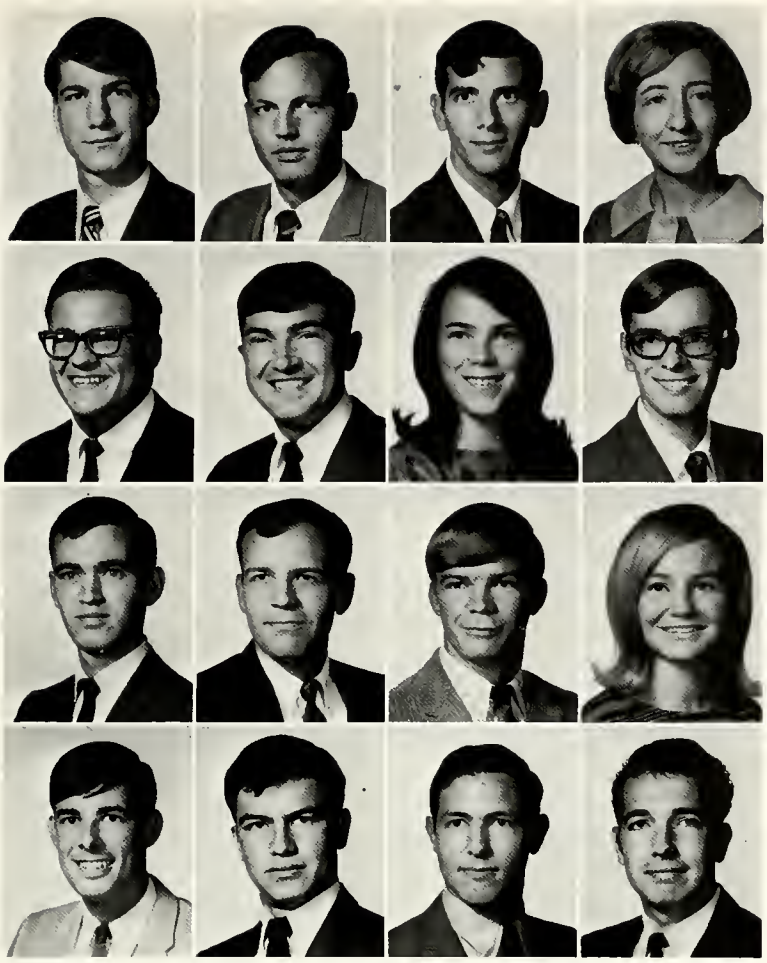

STEPHEN K. WHEELER, Shreveport
BEN C. WHITE, Bossier City
STEVEN WHITELAW, Minden
JANET S. WHITTEN, Ruston

RODGER D. WHITMAN, Hodge
STAN WILKINS, Tallulah
CAROLYN L. WILLIAMS, Shreveport
CHRISTOPHER A. WILLIAMS, Shreveport

FLASH F. WILLIAMS, Baker
LARRY G. WILLIAMS, Haughton
JOHN D. WILLIAMS, Tallulah
PATRICIA A. WILLIAMS, Choudrant

RICHARD E. WILLIAMS, ElDorado, Ark.
ROBERT L. WILLIAMS, Gibsland
ROBERT S. WILLIAMS, Minden
THOMAS R. WILLIAMS, Ruston

Juniors

VALERIE G. WILLIAMS, Shreveport
BOBBY L. WILLIAMSON, Mooringsport
CYNTHIA A. WILSON, Shreveport
EDWARD K. WILSON, Vivian

SANDRA P. WILSON, Ruston
SARA L. WILSON, Vivian
STEVEN E. WILSON, Bossier City
WALTER N. WOOD, Shreveport

RONALD Q. WOODARD, Shreveport
WILLIAM C. WILSON, Wilkes-Barre, Pa.
DONALD M. WOODARD, Springhill
GORDON P. WOODARD, Ruston

S. KAYE WOODARD, Arcadia
BENNY R. WREYFORD, Springhill
KENNITH R. WREYFORD, Springhill
KEN WRIGHT, Jena

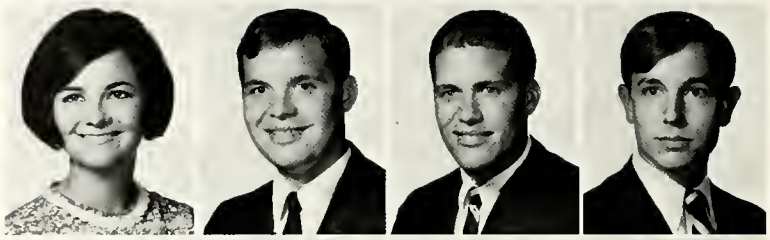

RUSSELL R. WRIGHT, Wilkes-Barre, Pa.
CHARLES W. WYATT, Bossier City
NOLA H. YANCY, Bossier City
FRANCES C. YARBROUGH, Belcher

MICHAEL T. YATES, Leesville
ELLEN A. YEARWOOD, Shreveport
JAMES T. YOUNG, Delhi
JERRY L. YOUNG, Plain Dealing

LEAH F. YOUNG, Opelousas
DANNY R. YOUNGBLOOD, Shreveport
JOHN S. ZIEGLER, Tallulah

Sophomore Class

OFFICERS—Left to right, Jim McCrery, president; Becky Salter, Charleen Carr, Sue Terry and Jim Boren, all senators.

BRENDA B. ADAMS, Columbia
MARGIE L. ADAMS, West Monroe
MARY L. ADAMS, Sikes
PEGGY L. ADAMS, Minden

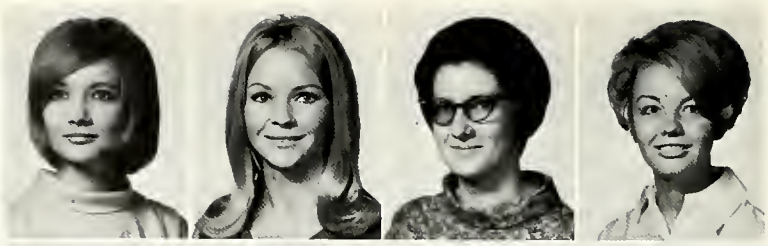

ROLLA C. ADAMS, Shreveport
SHANE G. ADAMS, Slidell
LOUELLEN ADEN, New Orleans
ROBERT A. AGERTON, Dubach

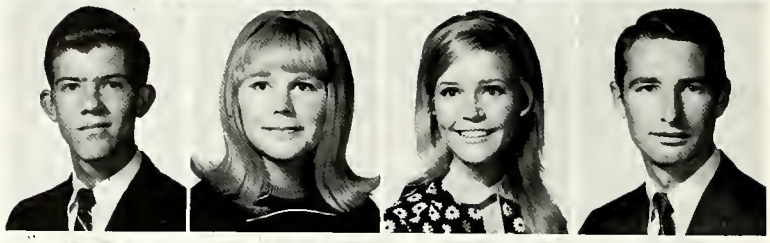

DARLENE M. ALDRIDGE, Shreveport
ALEC C. ALEXANDER, DeRidder
CHARLES ALEXANDER, Ruston
GUY ALEXANDER, JR., Epps

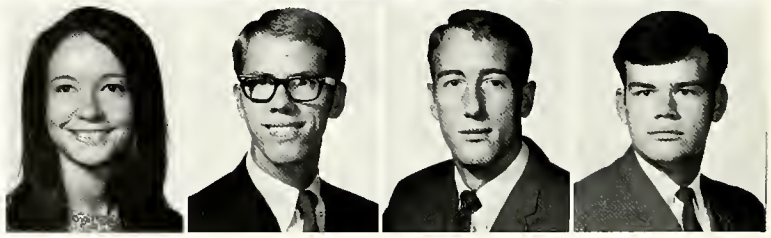

JERRY W. ALEXANDER, Homer
KAY F. ALEXANDER, Jonesboro
FREDERICK C. ALFORD, Benton
JAMES E. ALFORD, Bossier City

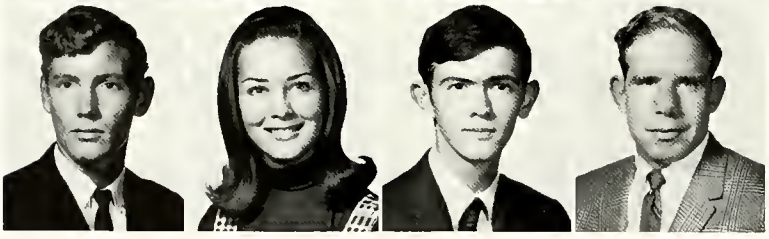

HOWARD C. ALLEN, Downsville
BEVERLY S. ALLISON, Ruston
GEORGE R. ALLISON, Ruston
ROSS L. ALLISON, Longstreet

KATHLEEN L. ALLRED, Shreveport
JUDITH A. ALMON, New Orleans
RICHARD C. ALMOND, Bossier City
TONY W. ALVES, Rantoul, Ill.

ANTONIO L. AMADOR, New Orleans
ALICE M. AMBROSE, Choudrant
CHRIS T. ANDERSON, Mansfield
LYNDA S. ANDERSON, Plain Dealing

SUSAN G. ANDERSON, Minden
WILLIAM M. ANDERSON, Bossier City
JOHN M. ARMSTRONG, Ruston
REBECCA E. ARMSTRONG, Shreveport

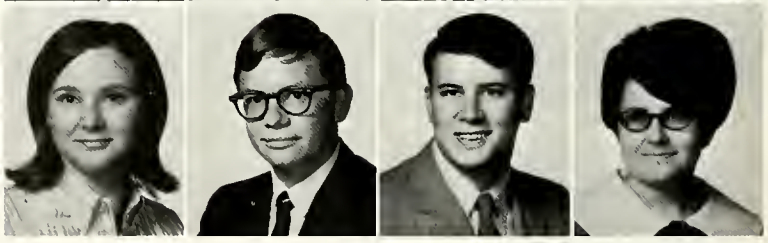

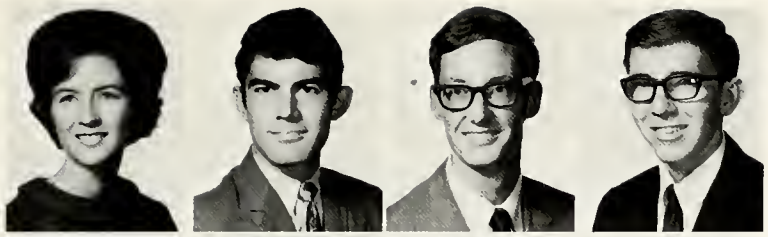

DIANE ARNOLD, LaPlace
WILLIAM E. ARNOLD, Greenwood
TIMOTHY H. ATKINS, Huntsville, Ala.
LAWRENCE AVANT, Minden

WILLIAM D. AYCOCK, Deville
SHARON M. AYRES, Hodge
LAWRENCE E. BADER, Shreveport
LORRAINE BAGBY, Shreveport

THERESA L. BAGWELL, Dubach
VERNON T. BALDWIN, JR., Winnsboro
MARY J. BALL, New Orleans
CONNIE L. BARDIN, Benton

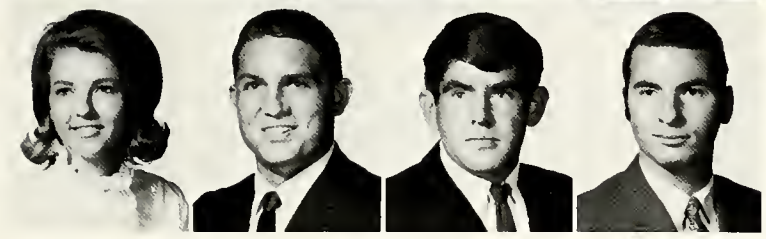

MARY F. BARFOOT, Springhill
STEVEN C. BARHAM, Ruston
SAMUEL D. BARNES, Choudrant
JERRY L. BARTICK, Brooklyn, N.Y.

Sophomores

WILLIAM J. BARTLETT, Morreco
SHARON E. BARTON, New Orleans
OLIVIA D. BASS, Jonesboro
MELVIN L. BATTEN, Shreveport

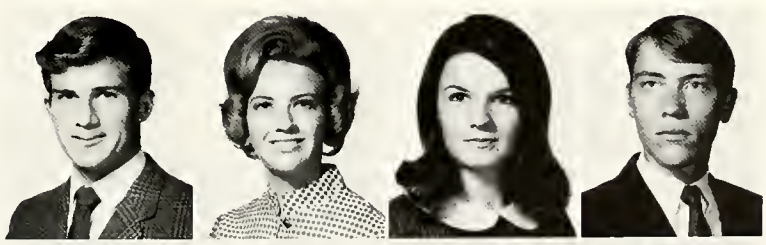

DENNIS W. BATTS, Lake Charles
RALPH C. BEAN, Hammond
PATRICIA L. BEARD, Shreveport
BOB R. BEAVERS, Trout

MIKE V. BEEBE, ElDorado, Ark.
ARLEN C. BELL, West Monroe
LARRY A. BELL, Shreveport
ELLEN G. BELTON, Ruston

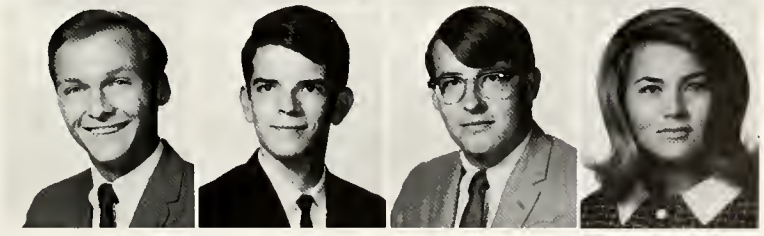

MARY N. BENNETT, Natchez, Miss.
CHARLES R. BERRY, Lake Charles
KATHY A. BERRY, Orangeburg, S.C.
WESLEY H. BICKERS, Shreveport

SHARON J. BIGGS, Delhi
SYLVIA J. BLACK, Pioneer
HARRY L. BLACKBURN, Bossier City
SANDRA E. BLACKMON, Winnsboro

CHRISTOPHER D. BLALOCK, Jonesboro
ALVA C. BRADFORD, III, Junction City, Ark.
MARSHALL J. BLANCHARD, Morgan City
JUDY C. BOATRIGHT, Shreveport

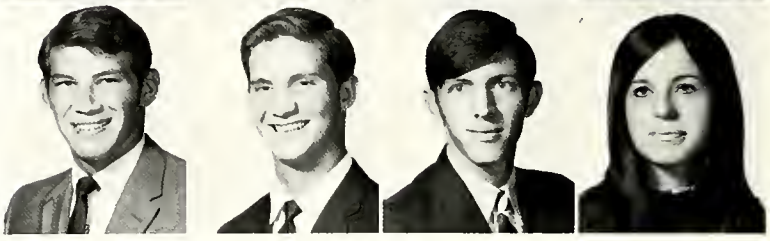

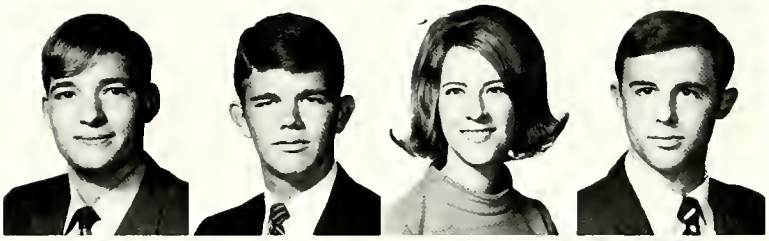

JAMES H. BODDIE, JR., Bastrop
THOMAS L. BOGUE, Shreveport
CHERYL J. BOOLES, Ruston
ROBERT H. BORDERS, Shreveport

JAMES E. BOREN, Alexandria
FRANK F. BOSTON, Shreveport
MARY A. BOUGHTON, Ferriday
POLLY M. BOWDEN, St. Joseph

ELISE A. BOWEN, Metairie
LARRY C. BOZEMAN, Shreveport
NANCY C. BRADLEY, West Monroe
MONTY G. BRALEY, Vidalia

JOAN M. BRANDAO, Plain Dealing
DENNIS H. BREWER, Shreveport
PAULA L. BROOKS, Mangham
C. THALIA BROWN, Ruston

DIANA R. BROWN, Springhill
ELAINE A. BROWN, Baker
ELIZABETH D. BROWN, Minden
JOHN S. BROWN, Shreveport

MARTHA L. BROWN, Ruston
RONALD J. BROWN, Winnfield
RONALD W. BROWN, Keithville
WILLIAM B. BROWN, Princeton

MEDORA E. BROWNING, Barksdale AFB
LUCINDA T. BRUNSON, Monroe
NORMAN D. BRYANT, Rodessa
MARC A. BUCKLEY, ElDorado, Ark.

M. RAY BUHLS, III, Haughton
CATHY L. BULLOCK, Camden, Ark.
LINDSEY D. BULLOCK, Delhi
CHUCK W. BURFORD, Springhill

Sophomores

MARGARET F. BURGESS, Mansfield
G. RAY BURNETT, Sikes
JAMES B. BURNETT, JR., DeRidder
JERRY D. BURNHAM, Arcadia

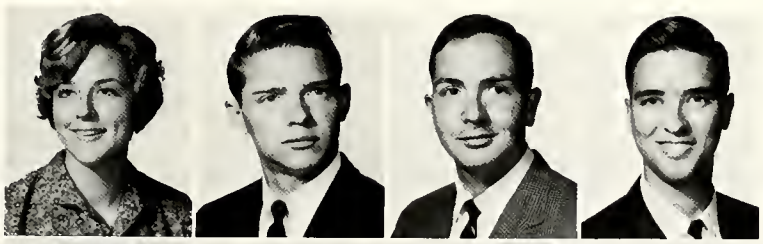

PEGGY E. BURNS, Springhill
SONDRA K. BURNS, Delhi
BETTY J. BURRELL, Springhill
CHARLES D. BURT, Shreveport

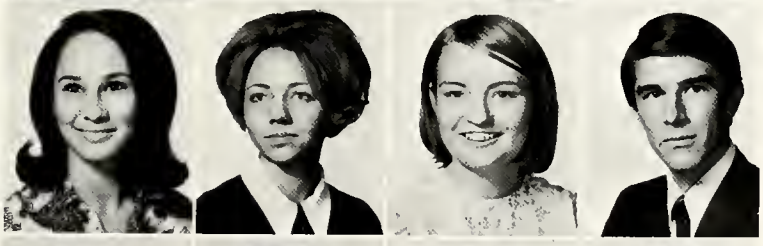

STEVEN R. BUSH, Cotton Valley
DIANNE B. BUTLER, Ruston
DAVID E. BYARGEON, Winnsboro
RICK CADENHEAD, Haynesville

CLAUDIA CALDWELL, Lafayette
RONALD W. CALK, Spearsville
BRUCE E. CALLAWAY, Shreveport
MARY M. CAMORS, Ruston

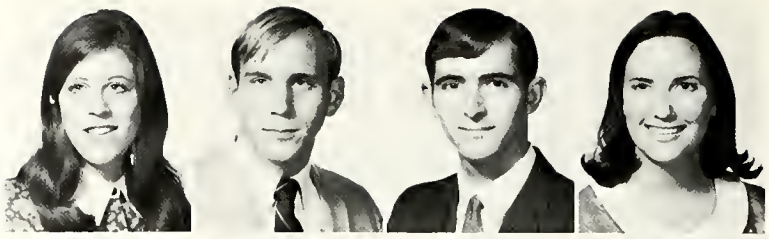

JOHN P. CAMPBELL, Ruston
RANDY W. CAMPBELL, Shongaloo
BARRY E. CANNON, Jonesboro
BARRY R. CANTERBURY, Simsboro

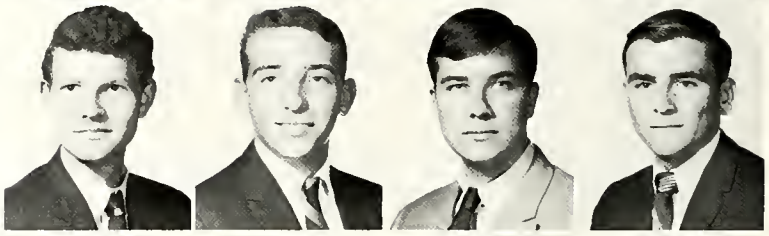

DENNIS A. CANTRELL, Minden
STEPHANIE R. CAPEN, Baton Rouge
FRANK P. CARAWAY, Shreveport
DAVID R. CARGILL, Ruston

TERRENCE R. CARMAN, Haughton
LYNDA G. CARMOUCHE, Pineville
WILLIAM G. CARROLL, Junction City
DALE W. CARTER, Monroe

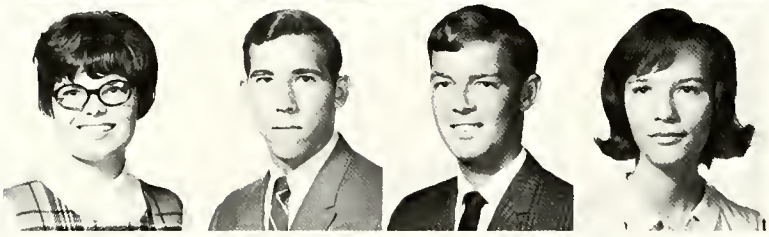

DONNA J. CARTER, Bastrop
THOMAS J. CATHEY, Stonewall
PAUL S. CAUSEY, Doyline
ELIZABETH C. CHADBOURN, Ruston

GARY CHATELAIN, Shreveport
JAMES W. CHANDLER, Arcadia
JANICE M. CHILDS, Minden
DWIGHT J. CLAMP, Ruston

LINDA G. COATES, West Monroe
JAMES I. COILE, JR., Plain Dealing
WESLEY D. COLE, Jonesboro
MARTHA J. COLEMAN, Benton

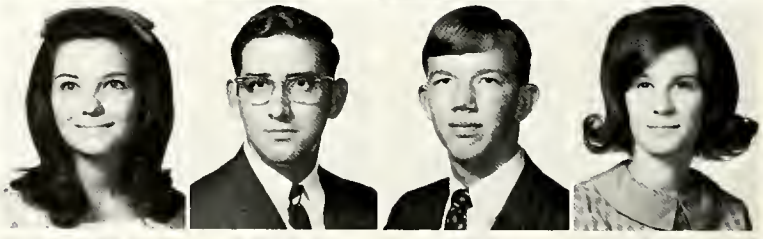

DANIEL E. COLLINS, Alexandria
JEANNE M. COLLINS, Shreveport
CHARLES C. COLVIN, Duhach
JOSEPH E. COWDIN, Grand Cane

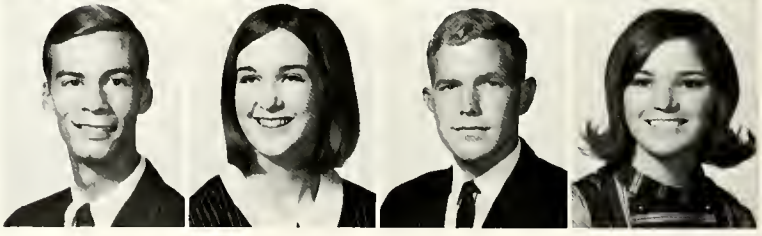

DEBORAH COLVIN, Bernice
MARTHA S. COLVIN, Dubach
BARRY J. CONDREY, Marrero
THOMAS H. CONLY, Coushatta

WALTER J. CONNOR, Surf City, N.J.
JOHN D. CONVERSE, Alexandria
LAURA A. COODY, Bossier City
FORDIE N. COOK, Pioneer

M. EILEEN COOK, Ruston
FRED A. COON, Monroe
PRICILLA E. CORDELL, Shreveport
GEORGE M. CORIE, Shreveport

GEORGE L. CORLEY, Florien
JOHN H. CORLEY, Arcadia
JESSIE M. CORNWELL, Ferriday
JOSEPH E. COWDIN, Grand Cane

Sophomores

NORMA J. COX, Monroe
ROBERT T. COZEAN, Shreveport
LINDA F. CRAFT, Haughton
CARL S. CRAIG, Haynesville

TORREY A. CRAIG, New Orleans
GARY H. CRAWFORD, Ruston
RHONDA CRENSHAW, Shreveport
JOSEPH G. CROUCH, Pineville

LESLIE CROWSON, JR., Hodge
LARRY N. CRUMBLISS, Barksdale AFB
ROGER CULBERTSON, Bienville
CHARLES R. CURTIS, Doyline

KENNETH S. CUSTER, Calhoun
KIM CUTLER, Baton Rouge
ALBERT W. DAIGLE, Jennings
L. MAXINE DAIGLE, Houma

SUSAN A. DALRYMPLE, Elmira, N.Y.
STEPHEN J. DANGELO, Alexandria
DENNIS R. DANS, Shreveport
RICHARD M. DARLING, New Orleans

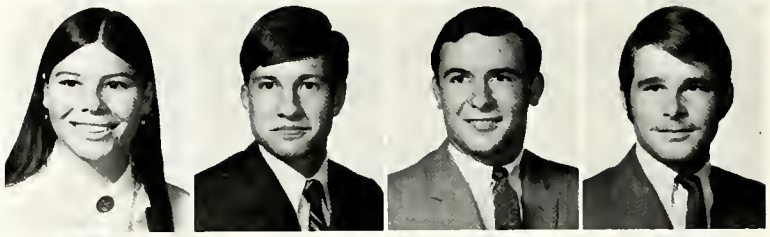

WANDA S. DARTLONE, Delhi
FRANCIS DAULONG, Floral Park, N.Y.
MARTIN E. DAVENPORT, Bossier City
MARGARET A. DAVES, Bossier City

THOMAS E. DAVIDSON, Athens
WILLIAM C. DAVIDSON, Bossier City
YVONNE DAVIDSON, Homer
F. KENNON DAVIS, Minden

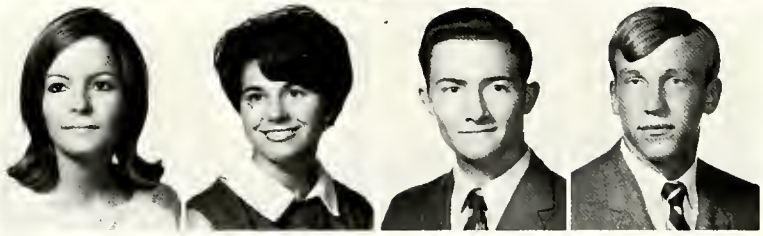

LIZ B. DAVIS, Alexandria
MARY E. DAVIS, Benton
MICHAEL P. DAVIS, Choudrant
JOHN W. DEAL, Vidalia

GARY M. DEASON, Abilene, Tex.
KARL T. DEEN, Ruston
LEE C. DEGGES, Baton Rouge
KERRY G. DELANEY, Shreveport

PATRICIA DELATIN, Shreveport
PAULETTE DELATIN, Shreveport
G. PATRICK DELONY, Minden
DEBBIE A. DEMOSS, Plain Dealing

SUSAN E. DENOVO, Omaha, Nebr.
DONALD R. DERBONNE, Many
JAMES G. DESOTO, Mansfield
LARRY A. DESOTO, Bossier City

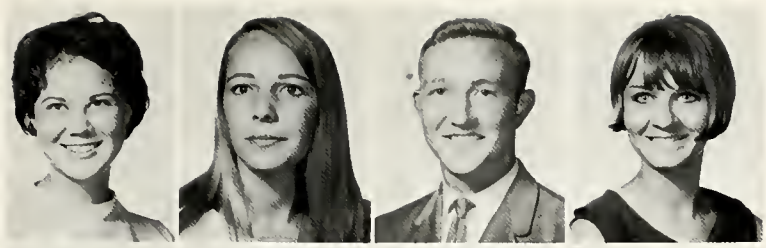

LINDA A. DESOTO, Bossier City
SARA J. DETRIE, Baton Rouge
RICHARD D. DICK, Ruston
KAREN J. DICKIE, Bossier City

JOE V. DOBSON, Bossier City
VIRGINIA L. DONALSON, Shreveport
DENISE F. DOOLEY, Delcambre
DRUSILLA D. DOOLEY, Shreveport

JUDITH M. DOUGHTY, Boyce
RISSA M. DOUGHTY, Harrisonburg
PATSY O. DOWDEN, Shreveport
JAMES R. DOWLING, Ruston

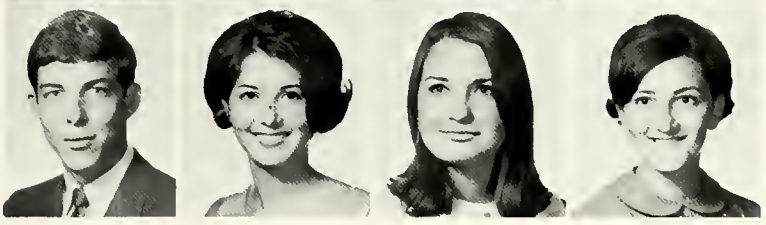

SCOTT DOWLING, Simsboro
LINDA J. DOWNS, Farmerville
SALLY DREWETT, Jena
MARY E. DRING, Simsboro

Sophomores

MARCY D. DRODDY, ElDorado, Ark.
RICHARD D. DUMAS, Spearsville
JOHNNY M. DUNHAM, Shreveport
KATHLEEN DURHAM, Bossier City

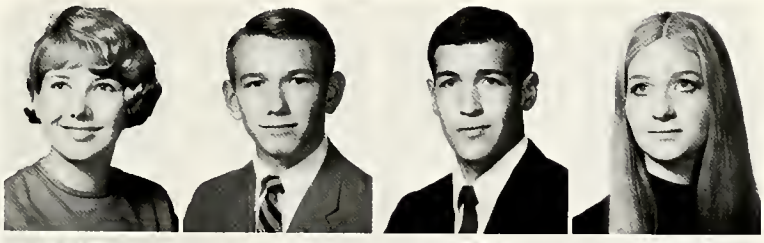

SHARON L. DURHAM, Winnfield
BIDDIE S. DUST, Shreveport
JAMES H. EAGLES, Dry Prong
TOMMY J. EAGLES, Doyline

ROBERT A. EARLE, Jonesboro
DOYLE R. EASTEP, Emory, Tex.
BARRY P. EDGECOMBE, Slidell
NANCY A. EDGERTON, Alexandria

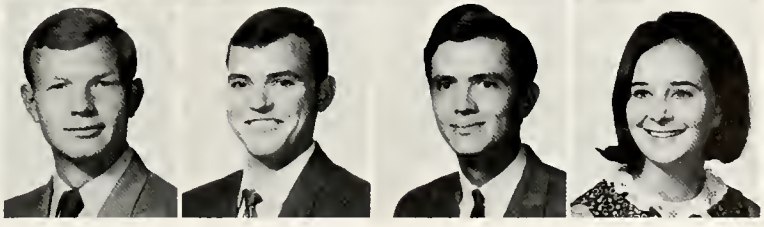

GLORIA J. EDWARDS, Bossier City
STEPHEN A. EICHHORN, Reading Road, Pa.
WILLIAM J. ELLENDER, Houma
LINDA M. ELLIOTT, Downsville

MICHAEL W. ELLIOTT, Bernice
SAUNDRA K. ELLIOTT, Haughton
MOLLY B. ELLIS, Ruston
GERARD J. ELSHOUT, Minden

THOMAS E. EMMEL, Ellendale, N.J.
FRANK ERNESTO, III, Ruston
RONNIE R. EVANS, West Monroe
SUSAN G. EWING, Alexandria

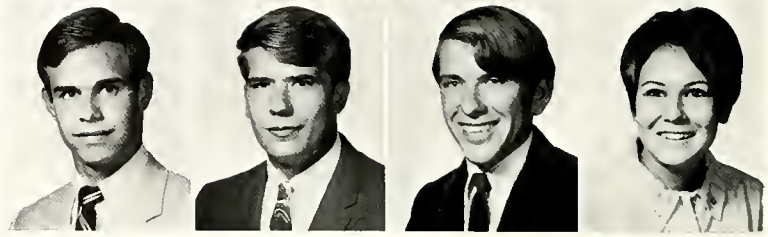

RICHARD A. FAIRCHILD, Bossier City
BRENDA A. FALLIN, Ruston
RAYMOND J. FANT, Metairie
GARY D. FARLEY, Springhill

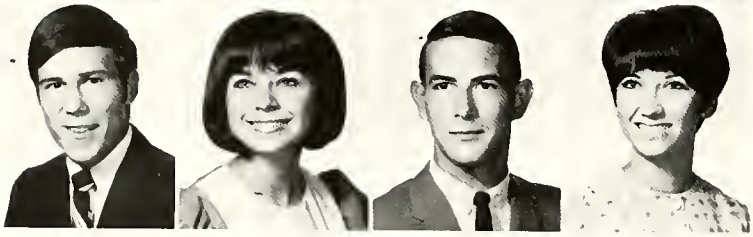

CHARLES E. FARMER, Little Rock, Ark.
JAN FARMER, Shreveport
CLYDE L. FARRAR, JR., Ruston
PAMELIA K. FARRAR, Shreveport

RONNIE L. FARRAR, Bernice
CAROLYN J. FERGUSON, Shreveport
CYNTHIA L. FERGUSON, Shreveport
CHARLOTTE W. FINDLEY, Ruston

JIMMY N. FLEMING, Mangham
GLORIA J. FLOWERS, Shreveport
SHARON K. FLOWERS, Pineville
JEFFREY M. FLOYD, Memphis, Tenn.

KENT A. FOLLETTE, New Orleans
VIAL FONTENOT, JR., Valparaiso, Fla.
BECKY T. FORD, Bernice
DIANNE FORD, Shreveport

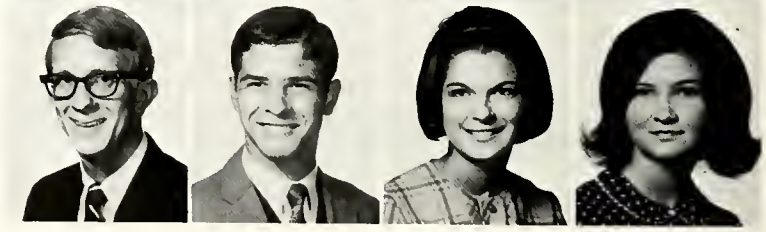

WESLEY M. FORD, Junction City, Ark.
PAMELA G. FORTUNE, Shreveport
CINDY FOSTER, Shreveport
CHARLIE G. FRAME, Junction City, Ark.

LARRY C. FRANKS, Hineston
BETTY J. FRAZIER, Shreveport
CHARLES W. FRAZIER, Baskin
DONNIE R. FRAZIER, Luling

JANE FRAZIER, Ruston
KEITH A. FRAZIER, Alexandria
SHARON L. FREEMAN, Shreveport
IONE FREY, Jonesboro

VICKI FULLER, Dubach
J. BEN FULTON, Columbia
GLORIA J. FUTCH, Winnfield
JOEL V. R. GAINES, Minden

Sophomores

PAUL D. GANDY, Mangham
KATHLEEN A. GARRETT, Baton Rouge
ELIZABETH A. GARRIS, Spearsville
GEORGIA G. GARRISON, Haynesville

WALTER D. GEORGE, Shreveport
STEVEN A. GIBBS, Bossier City
DAPHNE L. GIBSON, Haynesville
MILDRED J. GIBSON, Shreveport

WILLIAM F. GILES, JR., Cullen
DANNETTA GILL, Slagle
KAREN J. GILLHAM, Lake Charles
CONSTANCE L. GILLIAM, Olla

TRAVIS E. GILLILAND, Delhi
GLENDA K. GILSTRAP, Shreveport
ROSLYN A. GOLSON, West Monroe
JUAN M. GONZALEZ, New Orleans

SUSAN K. GRAFTON, Ruston
BOBBY G. GRANT, Barksdale AFB
CARY F. GRAY, Baton Rouge
JERRY D. GRAY, DeRidder

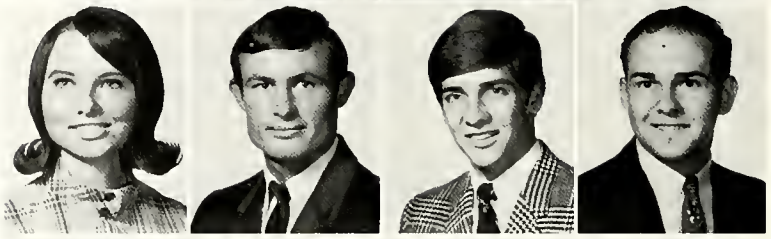

SHERY L. GRAYSON, Shreveport
BARBARA G. GRAVES, Calhoun
ARDIS W. GREEN, Arcadia
JIMMY D. GREEN, Springhill

KENNETH D. GREEN, Marion
RONALD W. GREENE, Shreveport
KATHY S. GREEN, Jonesboro
KAY GREER, Shreveport

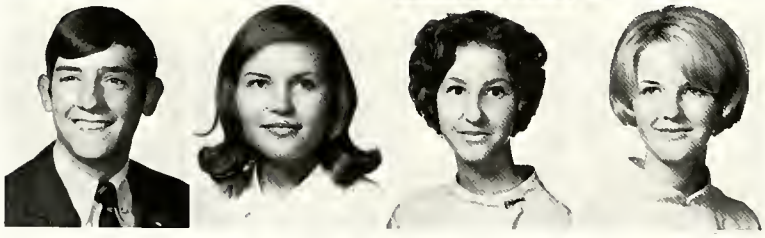

MARVIN L. GREER, JR., Hosston
DEBORAH G. GRIFFITH, Grand Cane
JANIS J. GRIFFITH, Grand Cane
KAREN L. GROTE, Bossier City

B. CAROLYN GROVES, Shreveport
WILFREDO E. GUERRERO, Honduras
DAVID E. GULLATT, Ruston
JAMES R. GURLEY, Baton Rouge

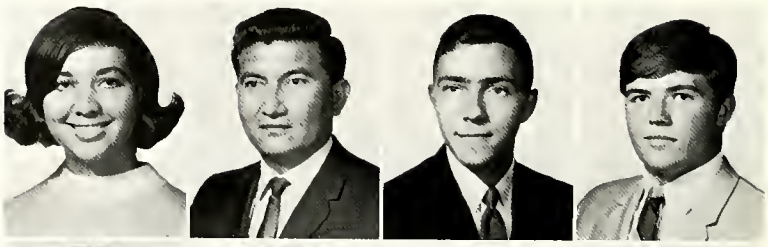

BRENDA L. HADDOX, Winnfield
NANCY L. HAFFEY, Shreveport
EDWARD W. HAGEMAN, Bernice
MICHAEL D. HAHN, Lake Arthur

JUNE M. HALETT, Jonesboro
BLANCHE B. HALL, West Monroe
JAMES F. HALL, Gilliam
RANDALL S. HALL, Shreveport

JEAN M. HAMEL, Shreveport
JOE E. HAMILTON, Winnfield
WILLIAM F. HAMILTON, Downsville
WILLIAM E. HAMM, Shreveport

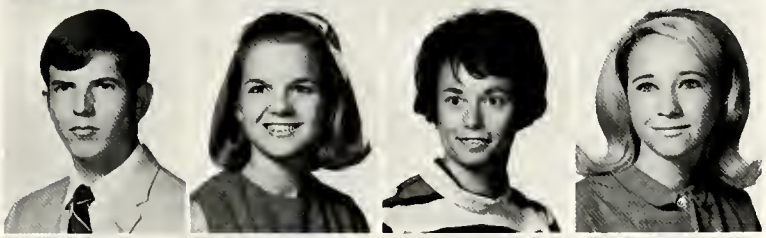

DANNY W. HAMMETT, Natchitoches
CLAIR HANSON, Shreveport
VIOLA C. HARLOW, Bernice
JANET R. HARPER, Shreveport

MARY L. HARPER, Eudora, Ark.
VIRGINIA L. HARPER, ElDorado, Ark.
ROBERT W. HARRELL, ElDorado, Ark.
ARTHUR L. HARRIS, Farmerville

ROWE D. HARRIS, Bossier City
SHARI C. HARRIS, Bossier City
SUSAN J. HARRIS, Shreveport
LINDA A. HARRISON, Ruston

Sophomores

ROBERT D. HARRISON, Shreveport
PAUL T. HART, Baton Rouge
BRUCE S. HARVEY, Tallulah
MORGAN C. HARVEY, JR., Melville

REBA L. HARVEY, Springhill
CLARENCE C. HATTEN, Chatham
BENJAMIN M. HAWTHORN, Jennings
HARRY S. HAYNES, Shreveport

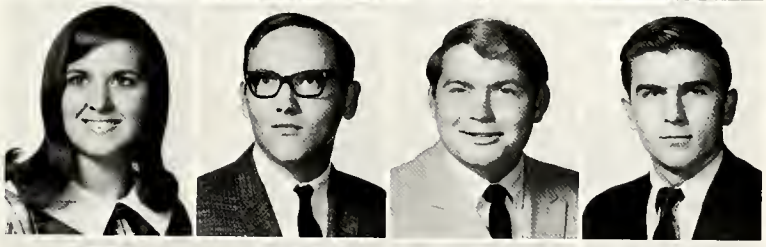

M. SUSAN HAYTER, Shreveport
JOSEPH M. HAZLIP, Waterproof
WILLIAM A. HEARNE, Springhill
ERIC W. HENDERSON, Lillie

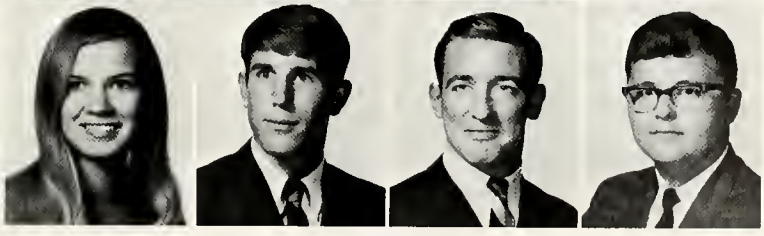

HAROLD E. HENDERSON, Ruston
WANDA G. HENDRIX, Bernice
MARTHA A. HENRY, Pineville
STEVEN HENRY, New Orleans

MARY A. HERREN, Dubach
MERLE H. HERRING, Lake Providence
CINDY HERRMANN, Ruston
FRAN HEWITT, Mansfield

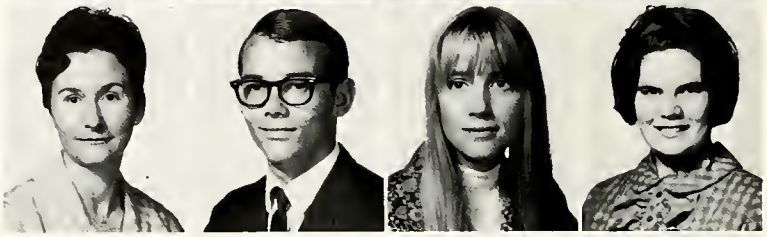

LEWIS S. HEYSER, JR., Linthicum, Md.
BRUCE E. HIGHTOWER, Junction City, Ark.
LINDA K. HILL, Houston, Tex.
JIMMY L. HIMEL, Alexandria

JAMES L. HINCKLEY, Pineville
EDWARD L. HINES, DeQuincy
CAROLYN G. HOBGOOD, Monroe
LULA M. HODGE, Shreveport

REBECCA J. HODGES, Shreveport
MICHAEL D. HOFFMAN, Ruston
DAVID E. HOGAN, Oak Ridge
SANDRA E. HOHLT, Shreveport

SANDRA F. HOLDER, Shreveport
THOMAS A. HOLLADAY, Ruston
JOHN B. HOLLIDAY, Pineville
JESSE J. HOLLIS, JR., Winnsboro

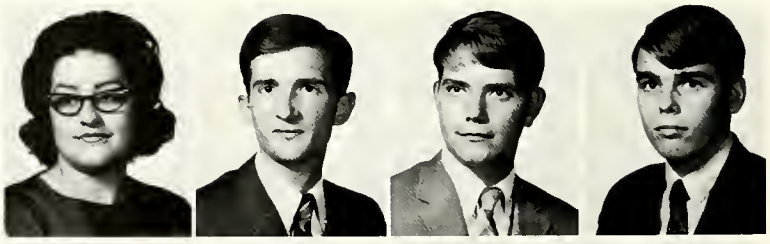

LEWIS D. HOLMES, JR., Gretna
RONALD J. HOLT, Marrero
RUSSELL R. HOLTZCLAW, Minden
CHARLES L. HOPKINS, Shreveport

GAYLE O. HORN, Ruston
BECKY F. HOUSE, Lake Providence
GERALD R. HOUSTON, Shreveport
HELEN L. HOUSTON, Athens

JANIS E. HOWELL, Simsboro
MARY M. HOWELL, Jackson
GLENDA HUDSON, Marion
TRAVIS R. HUGHES, Forest

ALAN D. HULETT, Jonesboro
JAMES R. HUMBLE, ElDorado, Ark.
BECKY A. HUMPHRIES, Bossier City
FOY M. HUNTER, Shreveport

LAWRENCE H. HUPPERT, Shreveport
DONALD R. HURLEY, Oak Grove
JIMMY A. HURST, Bastrop
RAY H. HUSHER, Ferriday

BARBARA C. HUSON, Shreveport
E. SUZANNE HYMEL, New Orleans
EARLE S. INGRAM, Winnsboro
CONRAD N. JACKSON, Natchitoches

Sophomores

JOE L. JACKSON, Bernice
JOHN E. JACKSON, Monroe
MARY A. JARRETT, Barksdale AFB
J. CAROLYN JENKINS, Ruston

JEFFREY B. JENKINS, Minden
DAVID J. JOHNSON, Jonesville
FRANK E. JOHNSON, Hodge
HAROLD L. JOHNSON, Pineville

MICHAEL A. JOHNSON, New Orleans
MICHAEL D. JOHNSTON, Clarks
SUSAN L. JOHNSTON, Shreveport
BARBARA A. JONES, Ringgold

CAROLE A. JONES, Ruston
FREIDA C. JONES, Jonesboro
GEORGE E. JONES, Shreveport
HENRY D. JONES, JR., Georgetown

J. YVONNE JONES, Winnfield
JAMES D. JONES, Plain Dealing
JOHN P. JONES, Vivian
JOSEPH W. JONES, Trout

JUDY L. JONES, Delhi
MARY L. JONES, Ruston
MICHAEL H. JONES, Jonesboro
ROWLAND D. JONES, Junction City, Ark.

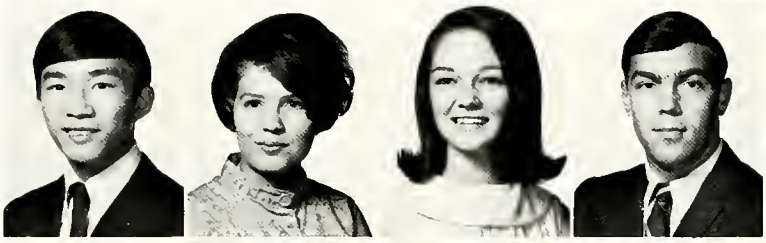

LELAND JONG, Lake Providence
JANICE K. JORDAN, Ruston
NANCY G. JORDAN, Athens
RICHARD C. JORDAN, Winnfield

ARTHUR W. JOSSERAND, Pineville
CAROL A. KALBERG, Shreveport
CONNIE J. KAVANAUGH, Bossier City
AMOS F. KEGLEY, JR., Alexandria

BARRY B. KELLY, Winnfield
PAUL F. KELLY, Bernice
STEPHEN R. KELLY, Farmerville
BETTY T. KELLY, Minden

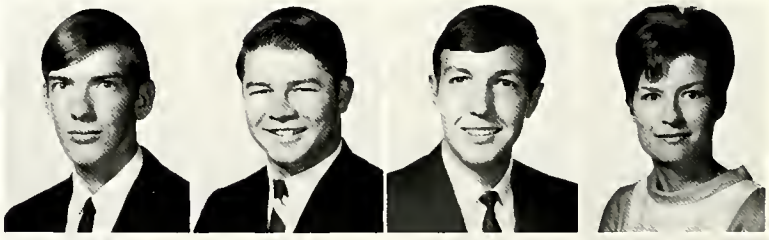

MICHAEL L. KELLY, Ruston
CAROL E. KENNERLY, Wisner
CRAIG M. KENT, Shreveport
MICHAEL J. KERN, Columbia

DANNY R. KEYES, Winnfield
CALVIN B. KING, Ruston
GUY F. KINNEBREW, Shreveport
CASSANDRA L. KINTZING, Shreveport

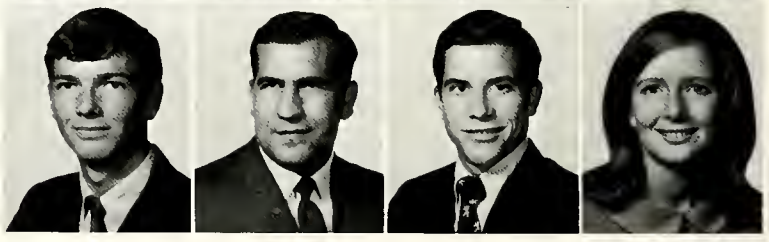

RICHARD C. KIRBY, West Monroe
KATHRYN D. KLICK, Bastrop
DIANNE KLINE, Mangham
SHARON L. KNIGHT, Ruston

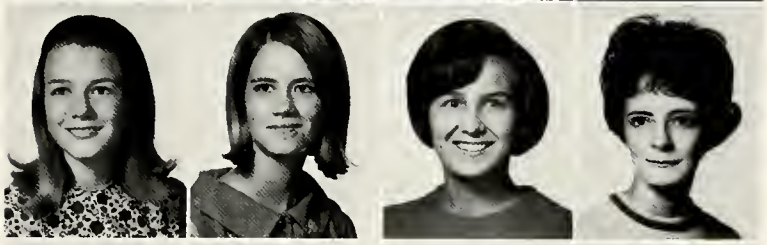

M. SHARON KOCH, Baton Rouge
CYNTHIA L. KORMAN, Shreveport
SUSAN G. KORN, Pollock
PAT P. KOVAC, Kilbourne

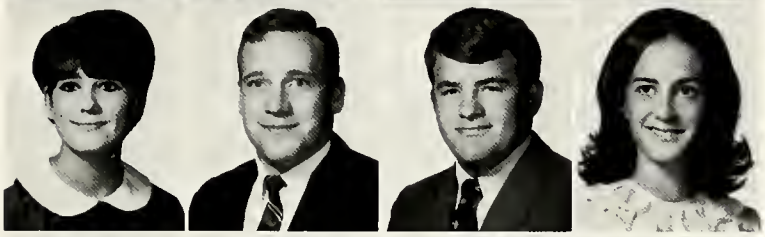

CYNTHIA M. LAFFOON, Columbia
LARRY L. LAFITTE, Keithville
PAUL A. LAMBERT, St. Francisville
MIRIAM A. LANGFORD, Ruston

JOHN T. LANIUS, Vidalia
VICKI L. LANKFORD, Monroe
T. RICHARD LANN, Ruston
CAMILLE A. LASSITER, Jena

Sophomores

MARIANNE LASUZZO, Monroe
ANDREA O. LEE, Dubach
DONNY R. LEE, Bernice
JOHN R. LEE, Shreveport

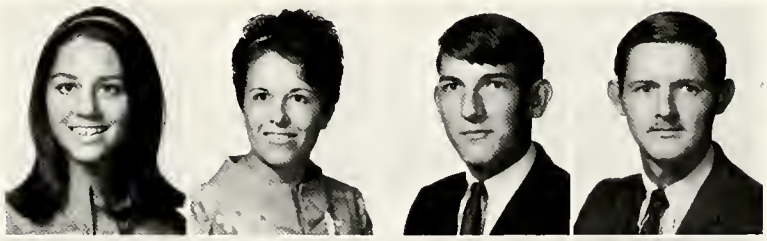

RALPH M. LEE, Bernice
STEPHEN C. LEE, Heflin
JAMES B. LEFEBURE, Baton Rouge
G. KEITH LEFFEL, Baton Rouge

MARGARET A. LEMMONS, Winnfield
JAMES D. LESTER, West Monroe
JOHNNY R. LEWTER, Shreveport
STEPHEN C. LILLEY, Shreveport

BARBARA A. LINER, Shreveport
NANCY L. LINER, Simsboro
R. KENT LINDSEY, Shreveport
CHERYL D. LITTLE, New Orleans

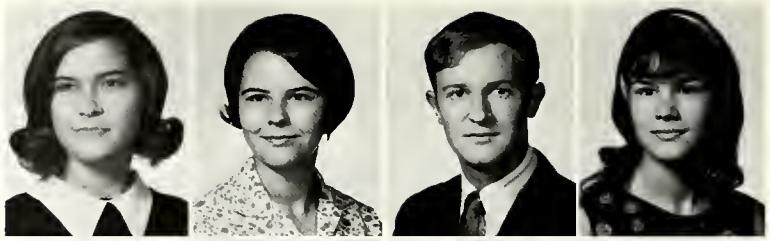

TRACY P. LITTLE, Shreveport
BEAU LIVELY, Bastrop
CAROL J. LLOYD, ElDorado, Ark.
LLOYD KING, Ft. Lauderdale, Fla.

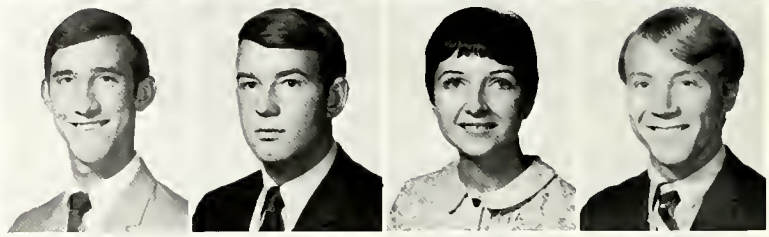

NANCI C. LOCKHART, Shreveport
PATTI A. LOE, Alexandria
RONALD W. LOGAN, Ethel
RICHARD L. LONG, Downsville

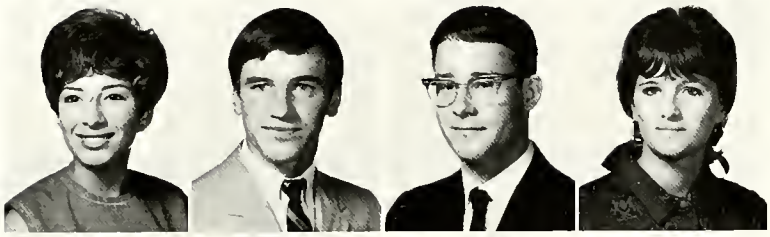

EVANGELINE LORANT, Shreveport
JEB S. LORD, III, West Monroe
MICHAEL J. LOWREY, Whitewater, Wis.
REBECCA L. LUCK, Shreveport

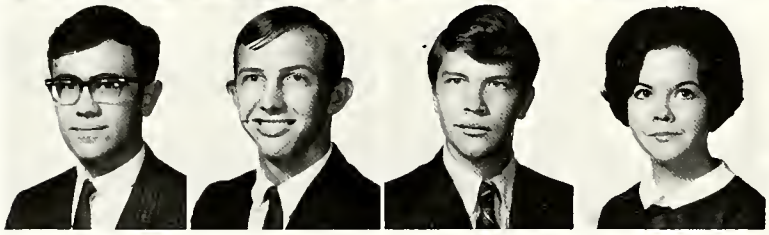

WILLIAM M. LUFFEY, Monroe
LESLIE L. LYLES, Plain Dealing
KARL K. McAVOY, Shreveport
MARY A. McBRIDE, Transylvania

CHARLOTTE A. McCALL, Junction City, Ark.
E. KAY McCALL, Plain Dealing
DONALD H. McCARLEY, Ruston
MARY J. McCARLEY, Ruston

NANCY G. McCLUSKEY, Westlake
JOHN C. McCONNICO, Shreveport
ROBERT M. McCOOL, Metairie
ROGER D. McCOY, Shreveport

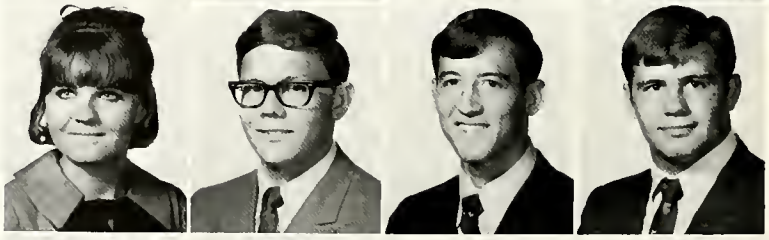

VIRGINIA L. McCOY, Coushatta
JAMES O. McCRERY, Leesville
LINDA L. McCROCKLIN, Mansfield
JOHN B. McDANIEL, Homer

DAVID C. McDEARMONT, Shreveport
WILLIAM H. McDONALD, Shreveport
WILLIAM B. McINNIS, Forest Hill
JOHN S. McKENZIE, Lake Providence

JAMES W. McKETHAN, Dubach
SANDRA E. McKINNEY, Ruston
THOMAS M. McKINNEY, Minden
REBECCA M. McKNELLY, Ruston

JANIE R. McMAN, ElDorado, Ark.
MOLLY L. McNUTT, Shreveport
CONSTANCE M. McRIGHT, Baton Rouge
HELEN R. McROBERTS, New Orleans

SALLY A. MACKEY, Shreveport
CLAUDE E. MAHAFFEY, JR., Bossier City
LINDA G. MAHONEY, Metairie
LESTER P. MALLETTE, Alexandria

Sophomores

LARRY R. MALONE, Plain Dealing
SANDRA M. MARANTO, Shreveport
REBEKAH O. MARBURY, Ruston
EDWARD E. MARKS, Shreveport

HUGH S. MARLETTE, Rayville
FRANCIS G. MARSIGLIA, Bossier City
ELIZABETH S. MARTIN, Randolph AFB, Tex.
HERBERT V. MARTIN, Baker

MIKE M. MARTIN, Delhi
REBECCA A. MARTIN, Bethany, Okla.
EUGENIA G. MARTYNINK, Grayson
ROBERT N. MARYE, Alexandria

ELAINE A. MASSETT, New Orleans
JERRY W. MATHEWES, Ruston
FLOYE A. MATHIS, Monroe
CLAUDIA A. MATTHEWS, Metairie

RITA L. MATTHEWS, Minden
JANICE M. MAWHINNEY, Shreveport
DONALD M. MAY, West Monroe
GWENDOLYN S. MEADOWS, DeRidder

CARLOS J. MEJIA, Nicaragua
ARNE I. MELSON, New Orleans
JAMES T. MELTON, Shreveport
JERRY L. MERRELL, Hineston

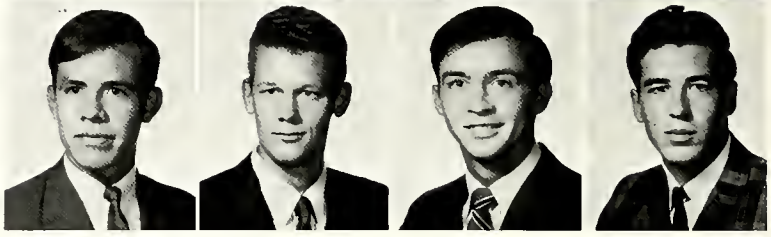

JOHN M. MERRITT, Benton
VIRGINIA C. MESHELL, Shreveport
JONATHAN P. METCALF, Tampa, Fla.
THOMAS G. MEYERS, New Orleans

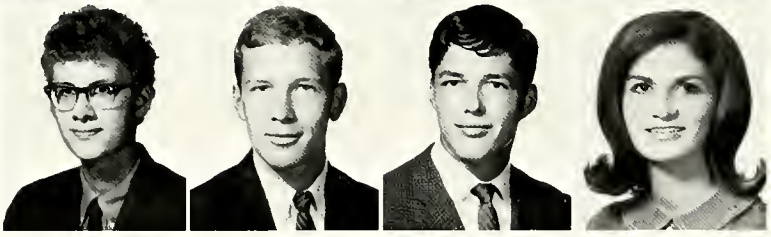

DAVID E. MIDDLETON, Shreveport
CARL J. MIHM, Rosendale, N.Y.
LARRY C. MILLER, Springhill
PAMELA A. MILLER, Shreveport

RANDALL J. MILLER, Metairie
MARGARET MILLS, Bogalusa
MICHAEL W. MILSTEAD, Jonesboro
EVARICE C. MIRE, Omaha, Nebr.

SUZANNE MITCHELL, Shreveport
DENNIS E. MIZE, Shreveport
DONNIE M. MOJZIS, Elmhurst, N.Y.
JIMMY B. MONCRIEF, Bastrop

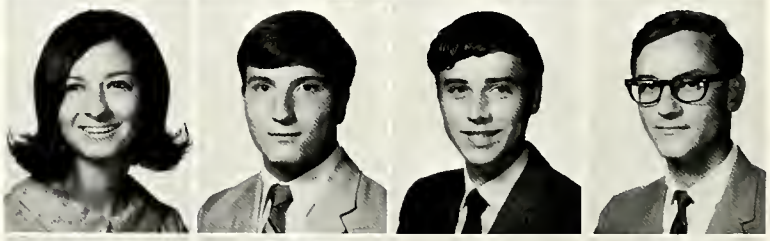

JUDY M. MONCRIEF, Bastrop
TONI MONFERDINI, Silsbee, Tex.
KARL W. MONGER, Jennings
JAMES M. MONK, ElDorado, Ark.

JAMES W. MOODY, Alexandria
KENNETH DAVID MOORE, Oak Ridge
MARTHA N. MOORE, Ringgold
MICHAEL J. MOORE, Pineville

MICHAEL M. MORALES, Ruston
SUZANNE M. MORELL, Shreveport
PAUL H. MORENO, Gretna
C. GOODWYN MORGAN, Stratford, N.J.

ELMER V. MORGAN, Amite
RONALD R. MORRIS, Shreveport
CHARLES A. MORRISON, Hineston
DONALD E. MORTON, JR., Shreveport

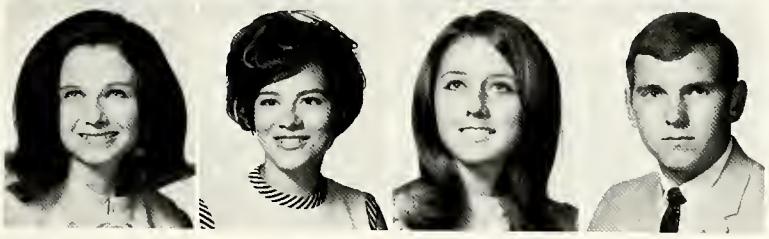

INA C. MOSLEY, Buras
SHEILA MOUTON, ElDorado, Ark.
DEBORAH A. MULKEY, Baton Rouge
JOHN A. MULLINS, Shreveport

Sophomores

DONNA J. MUNN, Haughton
MARGARET A. MURDOCK, Shreveport
STEPHEN A. MURPHEY, Greenville, Miss.
KENNETH E. MURPHY, DeRidder

LINDA P. MURRAY, Ruston
JOHN L. MURRELL, Haynesville
RANDALL R. NALLEY, Quitman
ROBERT L. NANCE, Dixie

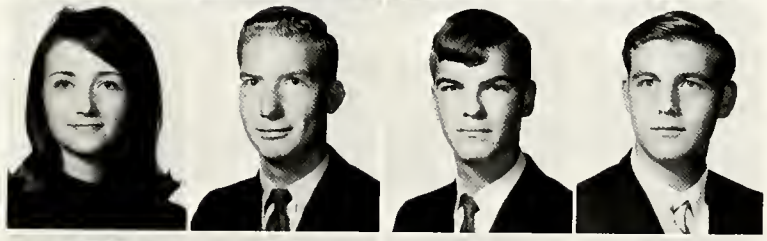

SHARON L. NANCE, Shreveport
KATHLEEN A. NAYLOR, Baton Rouge
SUSAN R. NELSON, ElDorado, Ark.
WARREN O. NETHERLAND, Winnsboro

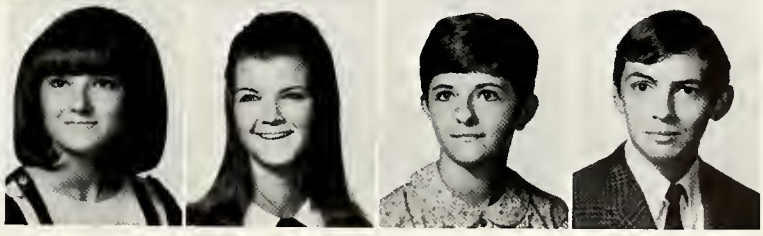

CHARLES A. NEWTON, Shreveport
RICHARD P. NICHOLS, Golden Meadow
E. DIANE NICHOLSON, West Monroe
NELDA B. NICKELSON, Bossier City

REBECCA J. NICKERSON, Leesville
JEANNE M. NEIGHBORS, Houma
DIANNE NEILSON, Minden
MICHAEL L. NILSEN, Winnsboro

CHRISTINE B. NIX, Ruston
MARK J. NOLEN, Monroe
DAVID M. NORMAN, West Monroe
PATRICIA D. NORRED, Quitman

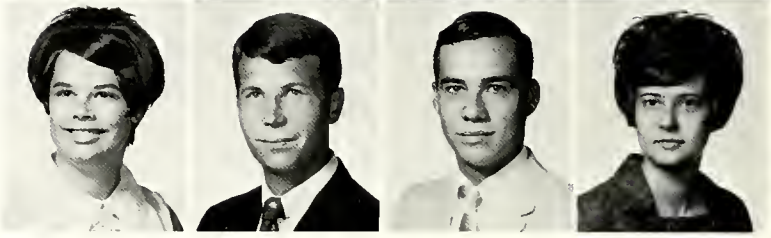

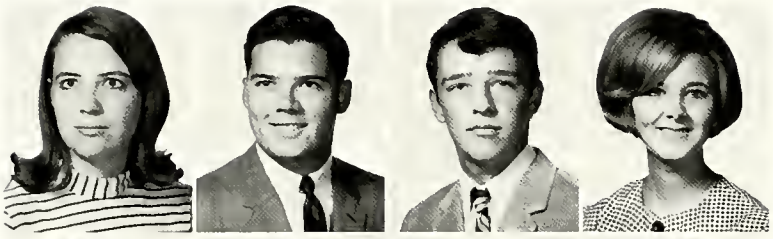

DONNA M. NORRIS, Shreveport
MICHAEL W. NORRIS, Shreveport
HARRY D. NUTTALL, Shreveport
DONNA L. ODOM, Ruston

CATHEY D. ODONNELL, Shreveport
KAREN L. OGDEN, Shreveport
TERRY L. OGLETHORPE, Monroe
THOMAS L. OKUMA, Monroe

DON L. OLSON, Shreveport
FREDERICK V. OSTERLON, Houma
JOHN M. OWENS, West Monroe
WILLIAM T. PAINICH, JR., West Monroe

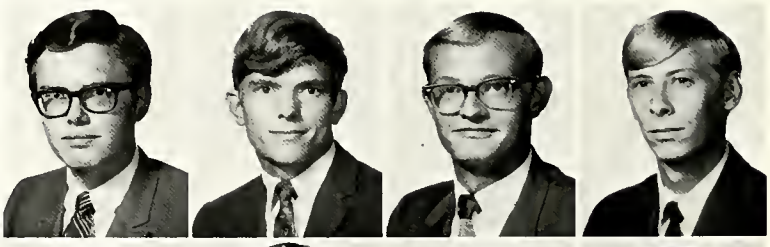

LOUIS A. PALMER, Bossier City
VIVIAN E. PANZIGRAU, Winnfield
DAVID A. PARKER, Ruston
H. JANE PARKER, Benton

JUDY K. PARKER, Choudrant
KERRY L. PARKER, Baton Rouge
GARY E. PATTERSON, Choudrant
JAMES W. PAYTON, Ruston

WILLIAM R. PEACE, ElDorado, Ark.
BETTY J. PEARCE, Belcher
ROBERT H. PEERY, JR., White Oak, Tex.
KENNETH M. PEOPLES, Ruston

EDGAR PERKINS, JR., Pitkin
SHARON G. PESNELL, Ruston
CHARLES D. PETERSON, Springhill
SAM D. PETRUS, Bastrop

JUANITA E. PICCIONE, Lafayette
LYNN P. PIERCE, Cut Off
JAMES W. PILGREEN, Hico
MARY T. PITTS, Belcher

STEVEN L. PORTER, Mansfield
ROBERT J. POSS, Homer
DAVID F. POST, Farmerville
CAROL J. POWELL, Bastrop

Sophomores

LARRY R. POWELL, Arcadia
ROBERT E. POWELL, Mansfield
BRENDA A. POYNTER, Ruston
SALLY A. PRADOS, Shreveport

LARRY R. PRATHER, Baker
CAROLYN A. PRATT, Minden
STANLEY M. PRICER, Denison, Tex.
ROBERT D. PROCTOR, White Oak, Tex.

CARLOS A. PUIG, Ecuador
SHERRY A. PYLANT, Eros
CLAUDIA M. QUINA, Springhill
ALLAN W. RAMSEY, Williamsville, N.Y.

GARY W. REED, Jonesboro
LINDA K. REEME, Sarepta
JAMES C. REESE, JR., Stephens, Ark.
GERALD W. REEVES, Dubberly

JANICE K. REICHARD, Shreveport
JAMES D. REICHNER, Philadelphia, Pa.
PAMELA J. REINSCH, Shreveport
CAREY M. REYNOLDS, Shreveport

WILLIAM A. REYNOLDS, Leesville
HELEN J. RHEA, Ruston
SHERILL E. RHOADES, Dallas, Tex.
LARRY G. RICHARDS, Joyce

GENE C. RIFE, Shreveport
BONNIE J. RISER, Ruston
LARKIN T. RISER, JR., Shreveport
THOMAS D. ROACH, Bernice

RICHARD A. ROBERDS, Vidalia
MARTHA J. ROBERSON, Chatham
RICHARD G. ROBERTACCIO, Bossier City
SANDRA A. ROBERTS, Bienville

SHARI G. ROBERTSON, Shreveport
JOHN B. ROBINSON, III, Camden, Ark.
KATHRYN D. ROBINSON, Beaver, Pa.
LAURA A. ROBINSON, Shreveport

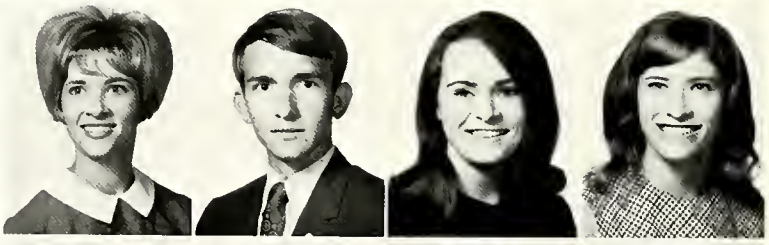

RANDALL K. ROBINSON, Hineston
ROBERT E. RODNEY, Dry Prong
SHARON P. ROESLER, Ruston
BENJAMIN K. ROGERS, Dubach

JOSE J. ROSALES, Honduras
JAMES D. ROSS, ElDorado, Ark.
RUFUS ROSS, JR., Oak Grove
CHARLES E. ROWAN, Columbia

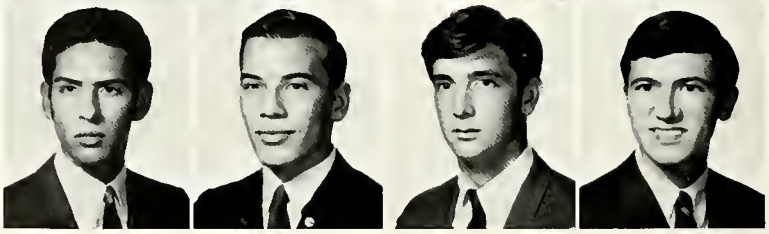

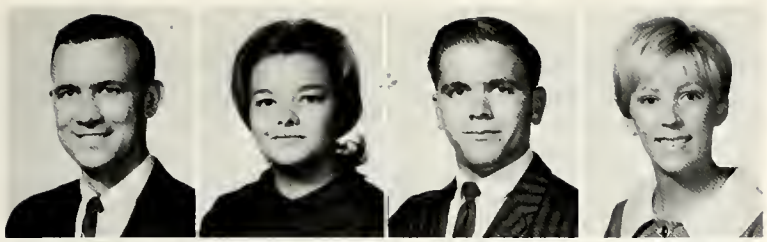

CURTIS A. ROWLAND, Harvey
MILLICENT G. RUSSELL, Bossier City
BRUCE A. SALLIS, Mansfield
BECKY SALTER, Alexandria

CYNTHIA L. SANDERS, Bastrop
ROBERT M. SANFORD, New Orleans
CAROL A. SANSALONE, Leesville
JOSEPH P. SANSALONE, Leesville

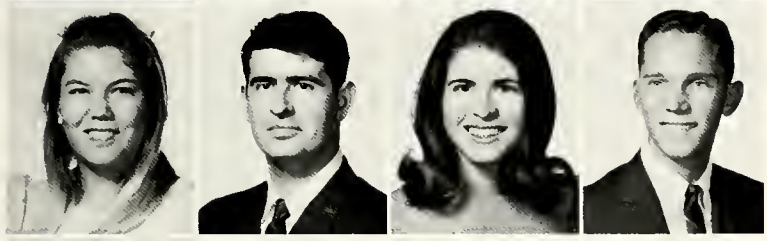

POLLY M. SCHAUMBURG, Shreveport
EDWARD D. SCHNEIDER, Lake Providence
PATSY R. SCHNEIDER, West Memphis, Ark.
JAMES L. SCOTT, Ruston

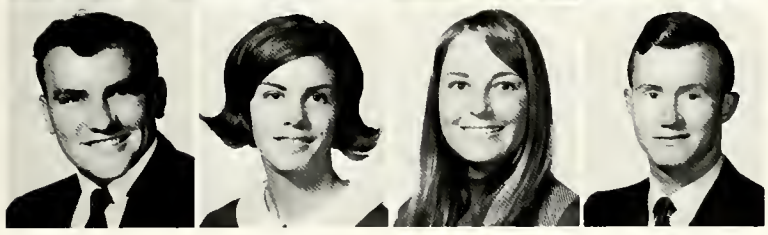

LARRY V. SCOTT, Springhill
MELISSA K. SCOTT, Minden
CHERIE A. SCRIBER, Baton Rouge
PATRICK A. SEAMANDS, Anniston, Ala.

Sophomores

JIMMY J. SEAY, Ruston
JAMES K. SEHON, JR., Delhi
LARRY W. SEXTON, Cullen
LORETTA E. SHADOW, Ruston

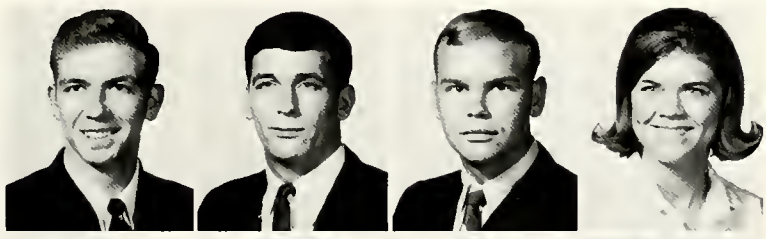

JUSTIN W. SHARP, Earlington, Ky.
SANDRA A. SHAW, Homer
RONALD F. SHEEHAN, Dubach
JOHN W. SHEPHERD, JR., Bastrop

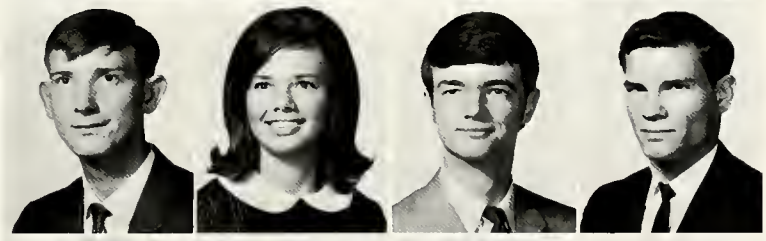

DONNA R. SHIELDS, Transylvania
THOMAS H. SHIELDS, Transylvania
GARY C. SHIREY, Bernice
JULIA E. SHIVELY, Bienville

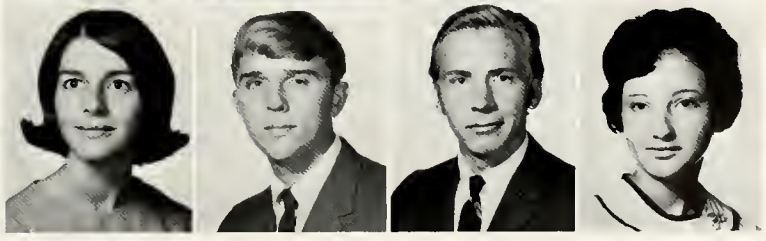

NELDA K. SHIVELY, Jonesboro
THERESA J. SHOWS, Jonesboro
C. LEEANN SIBLEY, Bossier City
LURA J. SILVER, Pollock

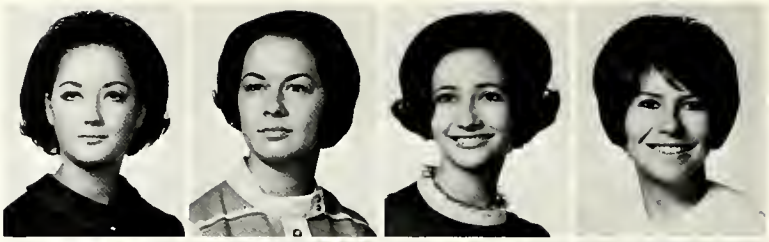

BARBARA SIMMONS, Minden
D. GLENN SIMMONS, Franklinton
MARILYN L. SIMMONS, Shreveport
LILLA A. SIMMS, Sbongaloo

CAROLYN R. SIMONS, Holden
JUDY SISCO, Shreveport
NORMAN L. SISSON, Baton Rouge
TERENCE A. SLAVICH, Belle Cbasse

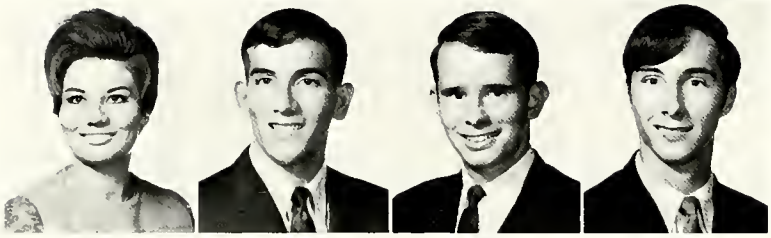

BOBBYE D. SMITH, Spearsville
DAVID L. SMITH, Jonesboro
DONALD E. SMITH, Plain Dealing
DONALD R. SMITH, Shreveport

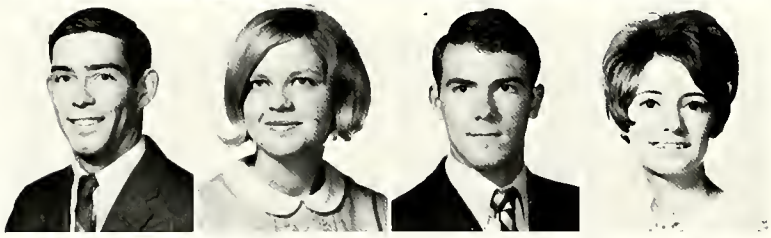

GARY D. SMITH, Winnfield
GLORIA G. SMITH, New Orleans
MONTE E. SMITH, Bernice
PATRICIA A. SMITH, Winnfield

TEDDY L. SMITH, Fritch, Tex.
ANNETTE SMITHEY, Sibley
GREGORY G. SMOTHERMAN, Minden
R. WAYNE SNEAD, Castor

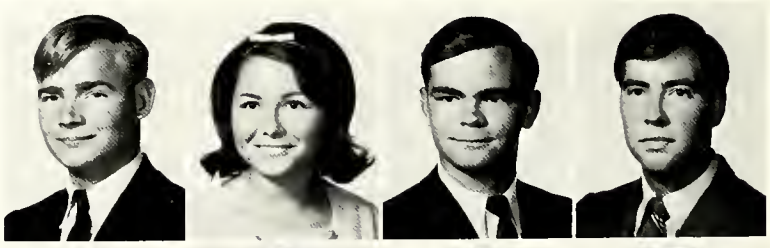

WILNA L. SNEED, Shreveport
DONALD R. SNOWDEN, West Monroe
NANCY F. SNYDER, Shreveport
LOUIS A. SOILEAU, Opelousas

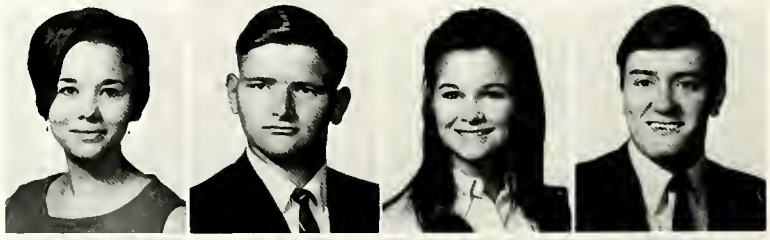

KENNY SOLLEY, ElDorado, Ark.
JULIA E. SORRELL, Shreveport
BETTY J. SPARGO, Houston, Tex.
MARSHA R. SPENCER, Metairie

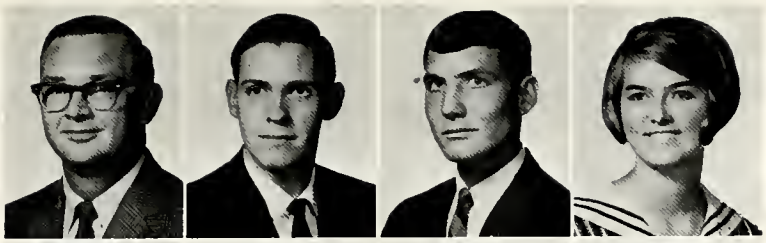

RICHARD A. SPENCER, Cotton Valley
EDWARD R. SPIGENER, Homer
DESMOND C. SPRAWLS, Shreveport
LINDA L. STANDIFORD, St. Joseph

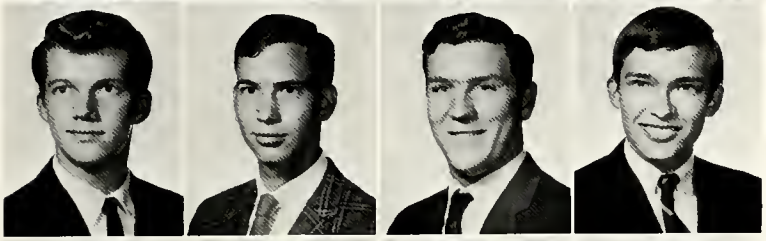

JIMMY L. STANDLEY, Jonesboro
CHARLES A. STEARNS, Baker
STERLING S. STEELMAN, Ruston
WALTER S. STELLMAN, ElDorado, Ark.

LAWANNA R. STEPHENSON, Vivian
SONIA T. STEPHENSON, Vivian
SHERRYL H. STEVENS, Ruston
WILLIAM K. STEVENS, Denham Springs

JAMES T. STRANGE, Pope AFB, N.C.
SUSAN K. STRATTON, Benton
KAREN G. SULLIVAN, New Orleans
FREDDY F. SUTTON, Gibsland

Sophomores

DANA J. SVIGEL, Shreveport
WILLIAM C. SWANSON, Logansport
DANIEL J. TATUM, Shreveport
BILLY W. TAYLOR, Chatham

DALE C. TAYLOR, Calhoun
DAVID L. TAYLOR, Clayton
MELVIN L. TAYLOR, Junction City, Ark.
WILLIAM T. TAYLOR, Minden

REBECCA J. TEEL, Lafayette
JOY H. TELFORD, Ruston
CYNTHIA L. TERZIA, Monroe
FELIX J. THIBAULT, Ruston

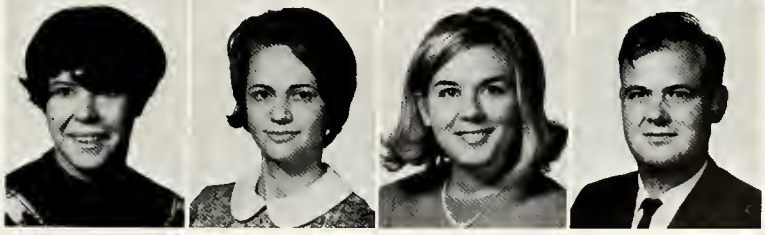

SALLY E. THIGPEN, Ruston
CHARLES M. THOMAS, Heflin
CONNIE L. THOMAS, Doyline
JOSEPH R. THOMAS, Ruston

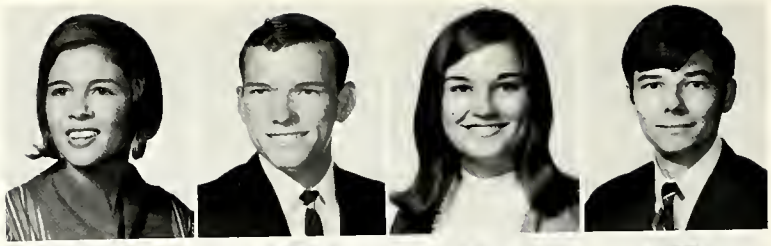

ROBERT P. THOMAS, Gibsland
GAIL B. THOMPSON, New Orleans
LEROY B. THOMPSON, Shreveport
MICHAEL L. THOMPSON, Delhi

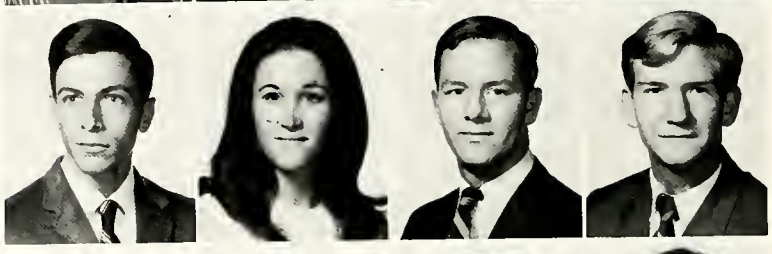

ROBERT I. THOMPSON, Winnfield
ROBERT M. THORNTON, Bossier City
NANCY L. THRASHER, Shreveport
JANET M. THURMON, Ruston

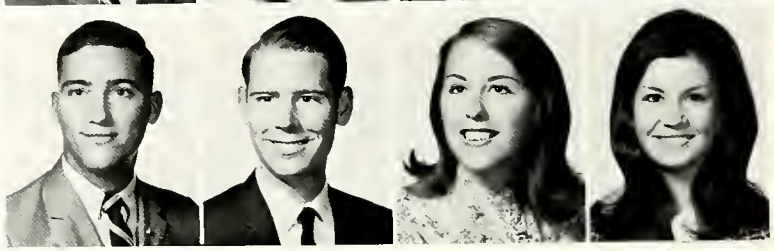

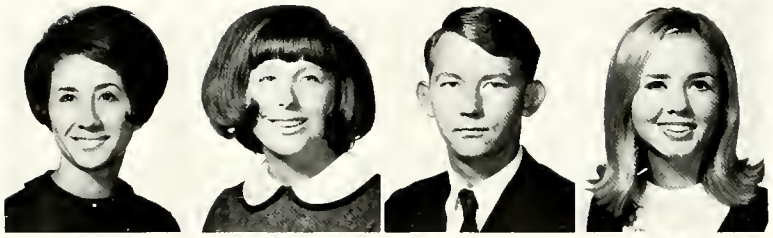

SUSAN THURMON, Shreveport
LINDA F. TIDOVSHY, Ruston
ERNEST C. TILLMAN, West Monroe
MARILYN M. TISDALE, Greenwood

GERTRUDE B. TOUPS, Minden
ERNEST K. TOWNSEND, Ferriday
STEVE H. TOWNSEND, Donaldsonville
RANDY R. TRAHAN, Sulphur

REBECCA A. TRAMMELL, Ruston
AUGUST G. TREVBIG, Alexandria
CARL H. TRICHEL, JR., Monroe
KATHY S. TROUTMAN, Mansfield

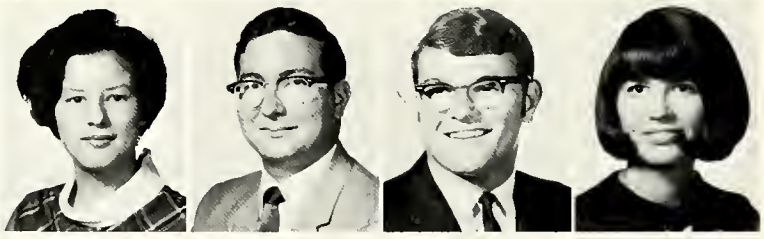

GREGORY T. TUCKER, Wichita, Kan.
STEPHEN C. TUCKER, Shreveport
SHERRY A. TURBEVILLE, Farmerville
CAMILLA D. TURNER, Minden

LINDA A. TURNER, New Orleans
SUE TURNER, Shreveport
L. KAREN URBANTKE, Ruston
DONNA L. VAIL, Ruston

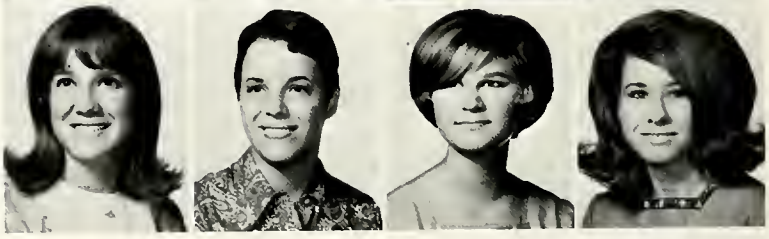

RONNIE C. VAIL, Jonesboro
RICHARD A. VAN NATTA, Pineville
ELIZABETH L. VENABLE, Baker
OLGA S. VICKREY, Shreveport

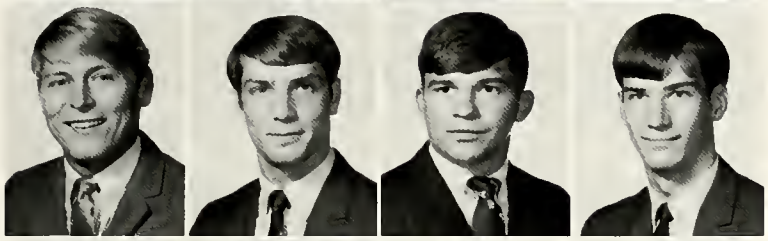

STAN D. VICKREY, Shreveport
JAMES R. VIDLER, Logansport
KENNETH T. VIDRINE, Davis Monthan AFB, Ariz.
JOHN L. VINING, Choudrant

PHILLIP I. VINING, Oakdale
BEVERLY A. VINYARD, Hammond
DONNA L. VIVIANO, Bossier City
SUZANNE VON EINEM, Shreveport

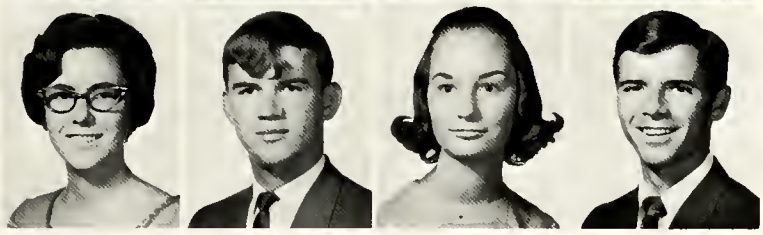

TERESA WADE, Choudrant
LARRY G. WAITS, Arcadia
WANDA L. WALDRON, Choudrant
ROGER R. WALKER, Ruston

Sophomores

RONNIE W. WALKER, Florien
JUDITH A. WALLACE, Vicksburg, Miss.
LORAFAY L. WALTER, Winnsboro
BARRY N. WALTERS, Shreveport

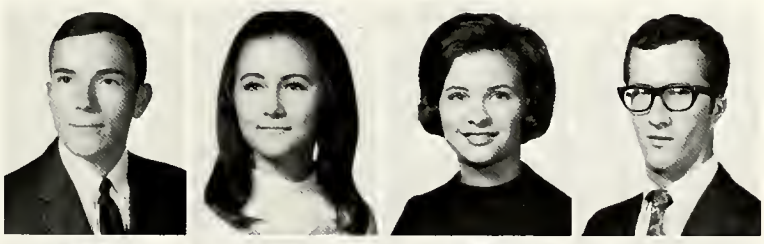

JERRY F. WALTON, Shreveport
PHILIP A. WANING, JR., Alexandria
LARRY D. WARD, Pineville
RAY M. WARD, Minden

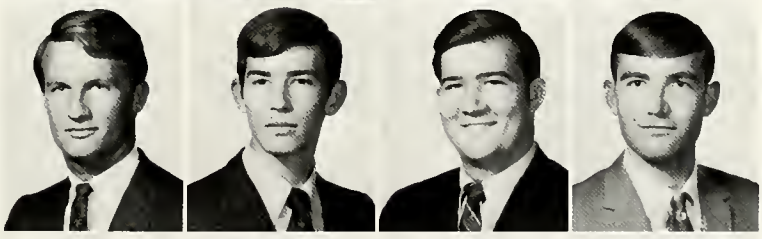

JAMES R. WATERFALLEN, Shreveport
PHILLIP L. WATKINS, Shreveport
DAVID E. WATSON, Homer
DIANNE L. WATSON, Shreveport

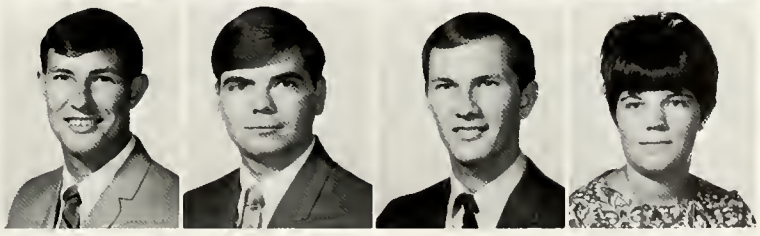

THOMAS M. WATSON, Oak Ridge
LINDA K. WEBB, Shreveport
RALPH M. WEBB, Coushatta
M. KATHERINE WEEKS, Hodge

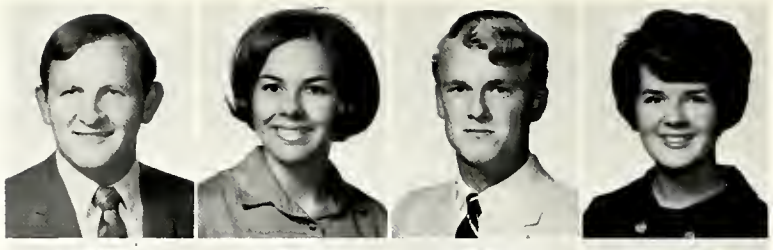

BARBARA P. WELCH, Monterey
RUTH L. WHALEY, Shreveport
GARY E. WHEELER, Metairie
LINDA L. WHITE, Bastrop

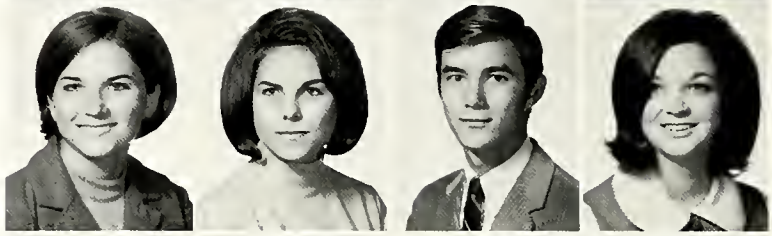

TERRY E. WHITE, Alexandria
SHELTON H. WHITLOCK, Ruston
CHARLES S. WHORTON, JR., Shreveport
RALPH G. WILBURN, Pelican

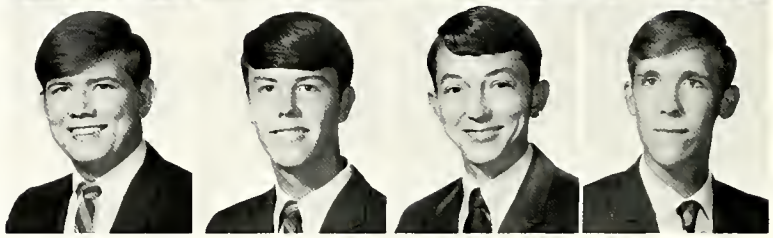

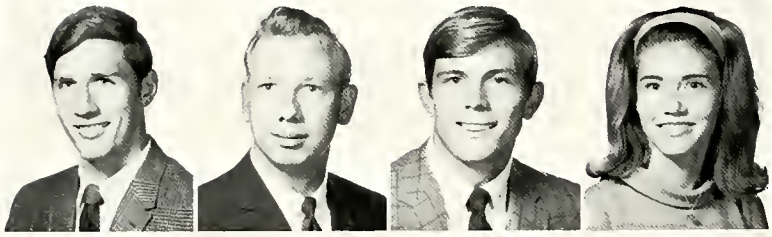

JAMES W. WILHITE, West Monroe
HERBERT H. WILKINS, Ruston
DALE O. WILLIAMS, Whitehouse, Tex.
MARGARET A. WILLIAMS, Hodge

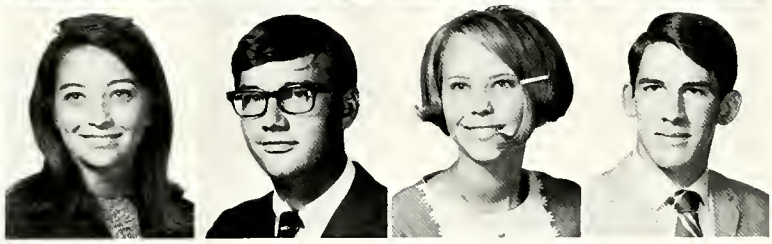

MARY A. WILLIAMS, Shreveport
MILTON L. WILLIAMS, II, Shreveport
KATHRYN E. WILLIAMSON, Shreveport
THOMAS D. WILLIAMSON, Shreveport

MARGARET S. WILLIS, Ruston
CAROL A. WILSON, Bossier City
DANNY L. WILSON, Bossier City
DONNA L. WILSON, Shreveport

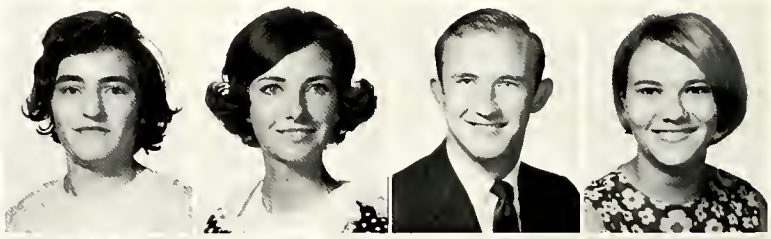

KATHY T. WILSON, Ringgold
KENNETH G. WILSON, West Monroe
ROBERT D. WILSON, Ruston
CHAROLETTE WILTCHER, Bernice

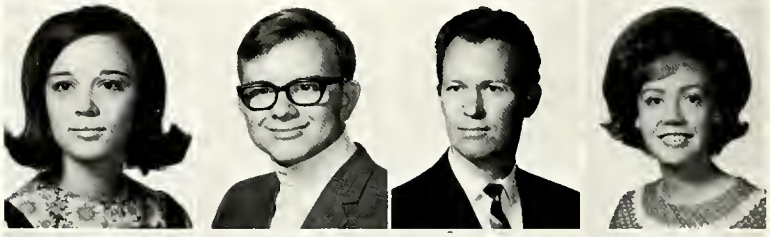

JESSIE J. WILTCHER, JR., Tallulah
JOHN W. WILTZ, Breaux Bridge
DANEA A. WIMBISH, Shreveport
MIKE I. WINDHAM, Monroe

MARIGAYLE WISE, Shreveport
DONNA R. WOOD, Shreveport
TERRY L. WOODS, Shreveport
BEVERLY A. WRIGHT, Ferriday

CARROL L. WRIGHT, Shreveport
JAMES H. WYNN, Sicily Island
C. SCOTT YEAGER, III, Alexandria
ARTHUR T. YEATES, JR., Pineville

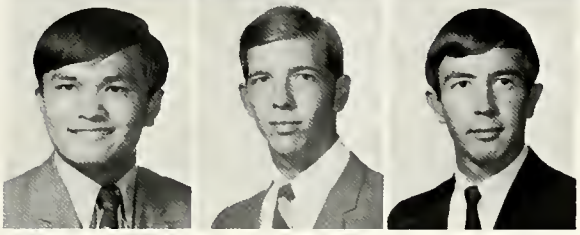

TOMMY YEE, Tallulah
DAVID B. YOUNG, Ruston
JIMMY N. ZEY, Homer

Freshman Class

OFFICERS—Left to right, Robert Temple, president; Bill Townsend, Johnny Jones, Ron Snider, K. D. Kilpatrick, Barbara Gray, Nancy Henderson, Diana Marrs and Jane Ann Yeager, all senators.

WALTER C. ABBOTT, Jonesboro
BETTY J. ACHORD, Baton Rouge
OLIVIA H. ADAMS, Bogalusa
RACHEL L. ADKINS, Shongaloo

MELANIE M. AILLET, Shreveport
EDDIE E. AIRHART, Mansfield
JANICE M. ALEXANDER, Jonesboro
LEVON ALEXANDER, Gibsland

LOUANN ALEXANDER, Simsboro
CHARLES C. ALFORD, McComb, Miss.
CAROL D. ALLEN, ElDorado, Ark.
ALLEN J. GAYLE, Jonesboro

KIRBY D. ALLEN, Clarks
LYNDA S. ALLEY, Bossier City
GORDON C. ALLISON, Shreveport
JUNE L. ALLUMS, Eudora, Ark.

Freshmen

ELIZABETH A. ANDERS, Ferriday
KATHLEEN L. ANDREWS, Opelousas
KENNETH B. ANDREWS, Pineville
ANTONIO ANGUIZOLA, Republic of China

MELINDA C. ANTHONY, Hope, Ark.
ELLIS M. ANTOON, Homer
DONNA M. ARLEDGE, ElDorado, Ark.
STEVE R. ARRAMBIDE, DeRidder

PATRICK I. ASHCRAFT, Jonesboro
JACK A. ATKINSON, Hot Springs, Ark.
JAMES M. ATKISSON, Leesville
ANNE C. AULDS, Ruston

KERRY L. AULDS, Spearsville
LINDA K. AULDS, Bossier City
VICKI R. AULDS, Jonesboro
RICHARD J. AVELLA, Longmeadow, Mass.

CLYDE L. AYCOCK, Dubach
RODNEY E. AYERA, Sarepta
BRUCE C. AYRES, Quitman
BARBARA F. BAGUR, Shreveport

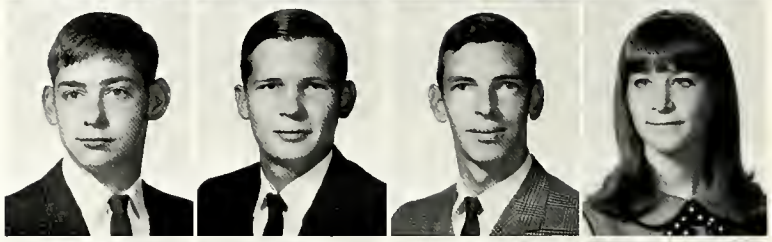

BONNIE J. BAILEY, Athens
SIDNEY L. BAILEY, Tallulah
JUDY E. BAKER, Monroe
WILLIAM T. BAKER, Shreveport

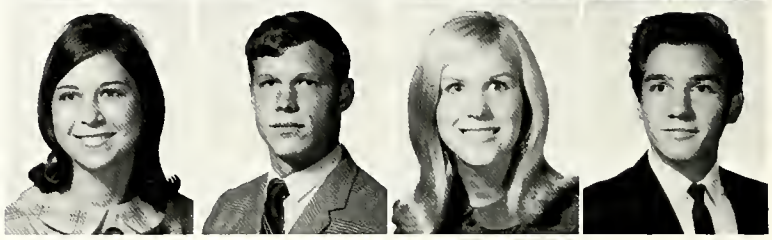

KAY L. BALDWIN, Ruston
NIKKI S. BALDWIN, Bossier City
WILLIAM C. BALEZ, New Orleans
BRENDA F. BANKSTON, Zachary

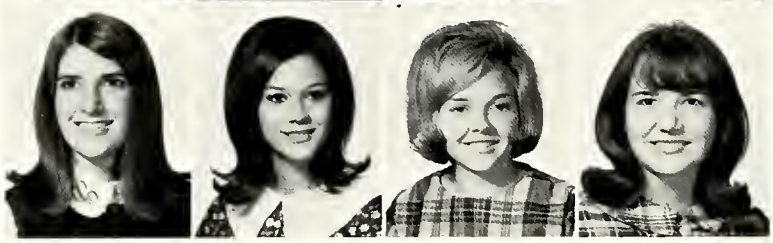

CAROLYN BANNING, Bossier City
BARBARA J. BARDIN, ElDorado, Ark.
BELINDA K. BARFOOT, Springhill
LINDA J. BARHAM, Dubach

DEBORAH S. BARKER, Bossier City
BEN H. BARNARD, ElDorado, Ark.
MARY N. BARNARD, Quitman
JANET L. BARNES, Monroe

NANCY A. BARNES, Ruston
SHIRLEY R. BARNES, Keithville
THEODORE B. BARNES, ElDorado, Ark.
EVELYN K. BARNETT, Dubach

RONALD H. BARNETT, Dubach
MARY K. BARNETTE, Shreveport
JAMES P. BARNHART, Springfield, Ohio
ROBERT W. BARNWELL, Ruston

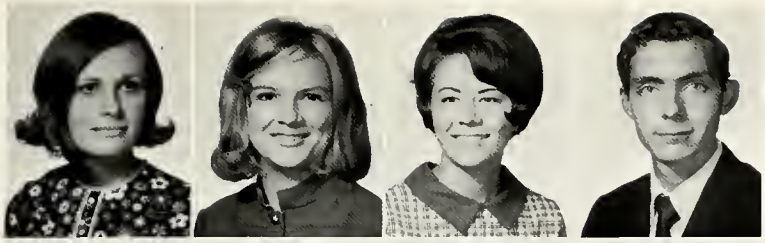

BRENDA C. BARR, Ferriday
MARGIE N. BARRON, Farmerville
RITA A. BARRON, Ruston
JAMES G. BARTON, Shreveport

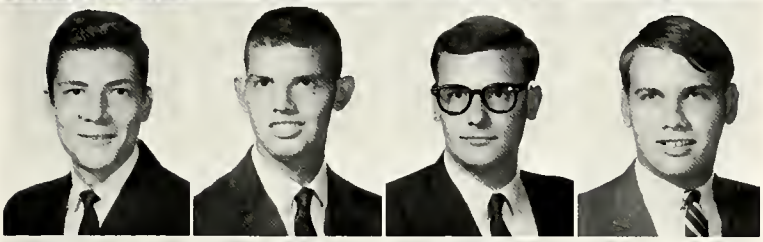

STEPHEN L. BASCO, Homer
JIMMY W. BATES, Montrose, Ark.
OWEN J. BATT, New Orleans
RICHARD P. BAUCUM, Magnolia, Ark.

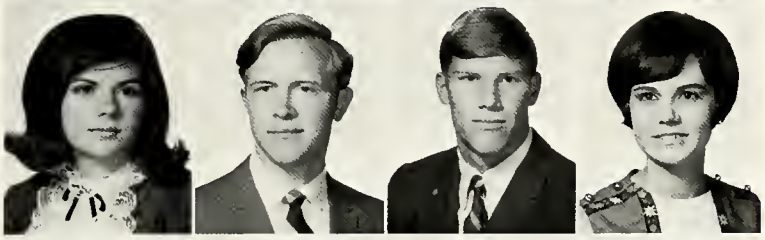

BARBARA A. BAUM, Winnfield
WILLIAM O. BAYNE, Ruston
THOMAS J. BAYNON, Delray Beach, Fla.
REBECCA G. BEARD, Ruston

DAVID M. BEASLEY, Shreveport
WILLIAM T. BEASLEY, Ferriday
TERRY L. BEAVERS, Monroe
PATRICIA G. BECKHAM, Dubach

Freshmen

JOHN D. BELCHER, Franklinton
CATHERINE A. BELL, Delhi
LARRY G. BELL, Quitman
ANNE BENNETT, Gibsland

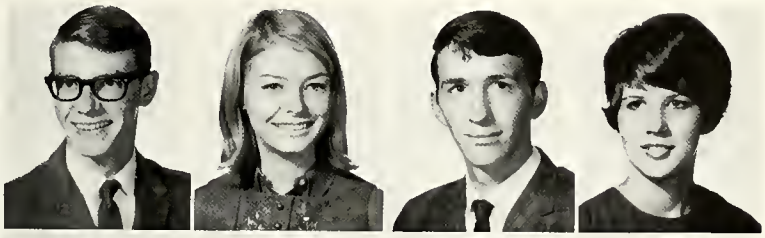

DOROTHY J. BENNETT, Choudrant
JOHN V. BENNETT, Spearsville
CHARLES G. BERRY, Magnolia, Ark.
SARAH J. BILBRAY, Shreveport

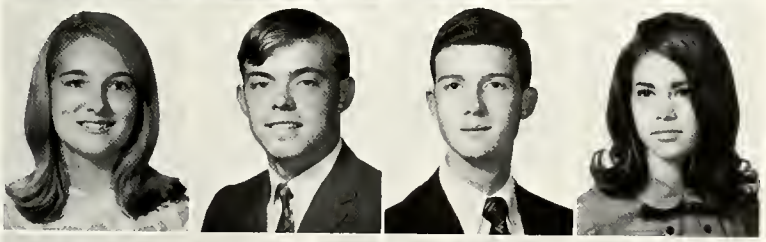

LEO T. BILES, Ruston
BRUCE G. BIRDSONG, Bossier City
CYNTHIA K. BISHOP, Bernice
DONALD L. BISHOP, Baton Rouge

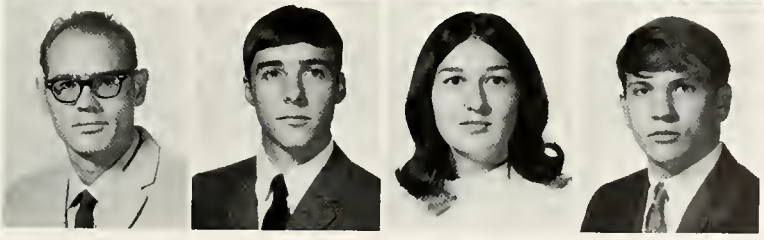

STEVIE K. BLACKSTOCK, Ruston
JANE E. BLAIR, LeCompte
JUDITH A. BLALOCK, Quitman
ROBIN R. BLANCHARD, Shreveport

RICHARD A. BLOCK, Metairie
REBECCA M. BLOUNT, Welsh
LARRY P. BLUNT, Mansfield
DARCI D. BOGERT, Bossier City

PAUL T. BONARDI, Danvers, Mass.
RENE BONILLA, Leesville
SHERRY L. BORDELON, Benton
VICKI L. BOSTWICK, Blanchard

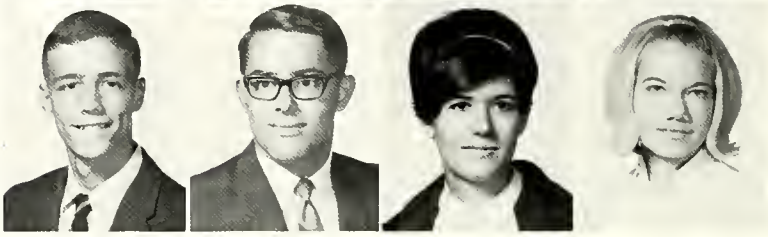

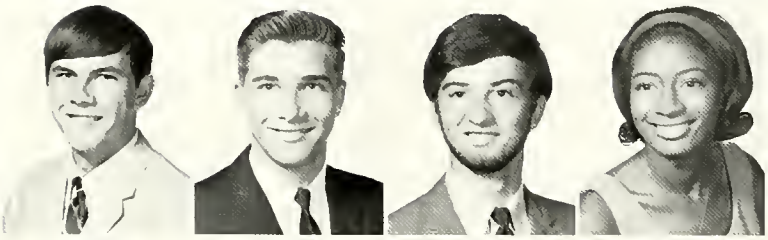

CHRIS G. BOUCVALT, Gramercy
JAMES R. BOYD, West Monroe
KEITH A. BOZC, Gramercy
EVELYN D. BRAGGS, Ringgold

STEVEN E. BRANCH, Columbia
JERRY L. BRANDON, Zwolle
MICHAEL E. BRANTLEY, Junction City, Ark.
JUDY BRASHER, Farmerville

PAMELA K. BRASHER, Oak Grove
ALBERT L. BRAZZEL, Ruston
SHERRIE F. BREAZEALE, Arcadia
KARAH D. BREEDEN, Naples, Fla.

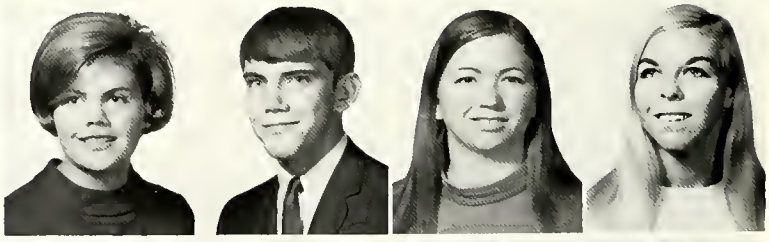

BARBARA M. BREWER, Duluth, Minn.
GREGORY C. BRIDGES, Ruston
WILLIAM T. BRIDGES, Jena
WILLIAM B. BRIGHT, Springhill

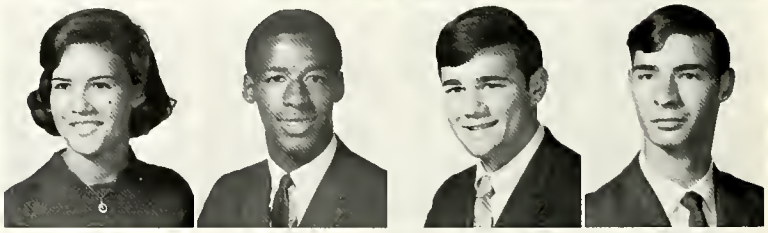

CYNTHIA A. BRISTOW, Shreveport
MARIE A. BROCATO, Shreveport
DAVID W. BROOKINGS, Shreveport
DEBORAH A. BROOKS, Baton Rouge

CECIL R. BROUGHTON, Dubach
PEGGY J. BROUGHTON, New Iberia
EDDY A. BROWN, Hornbeck
GARY K. BROWN, DeRidder

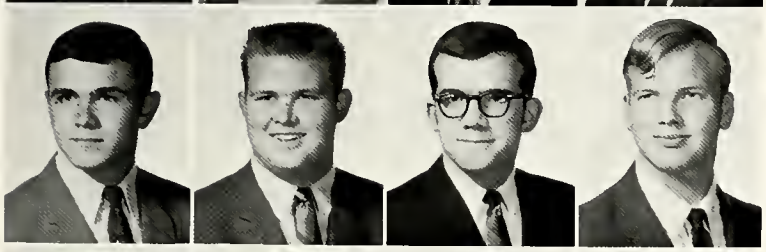

JEREL E. BROWN, Hartford, Ky.
JIM BROWN, Kentwood
MICHAEL P. BROWN, Bernice
THOMAS A. BROWN, Bossier City

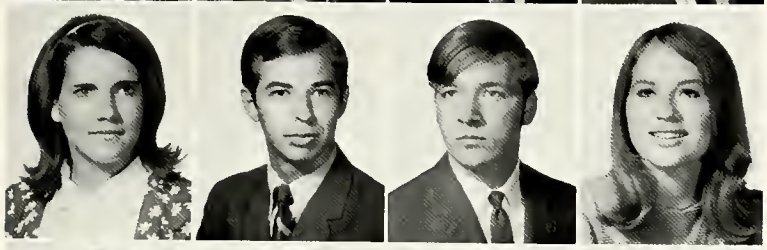

MLOU BROWNING, Zachary
RALPH J. BRUNET, Madisonville
ROBERT C. BRYAN, Medfield, Mass.
MARTHA M. BUCK, Bossier City

CATHRYN L. BUCKLEY, Bernice
SANDRA L. BUCKLEY, Farmerville
THOMAS H. BUELL, Covington
JEANNE BUHLER, Shreveport

Freshmen

REBECCA G. BULLS, Shreveport
LINDA L. BUNCH, Homer
EVELYN D. BUNDY, Morgan City
LARRY D. BURCH, Farmerville

MARGREE BURCH, Marion
MICHAEL D. BURFORD, Gloster
PATRICK M. BURKE, New Orleans
MILTON L. BURKS, Shreveport

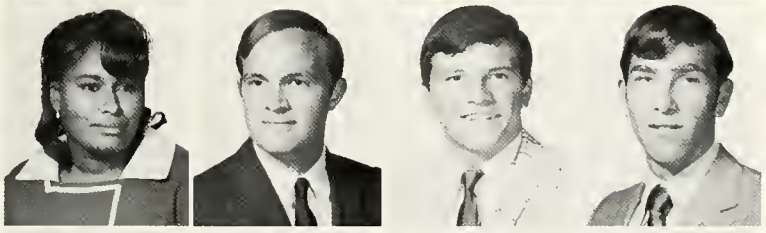

JAMES J. BURNETT, West Monroe
DAYTON L. BURNHAM, Ruston
RODNEY C. BURNS, Springhill
BOB E. BURTON, ElDorado, Ark.

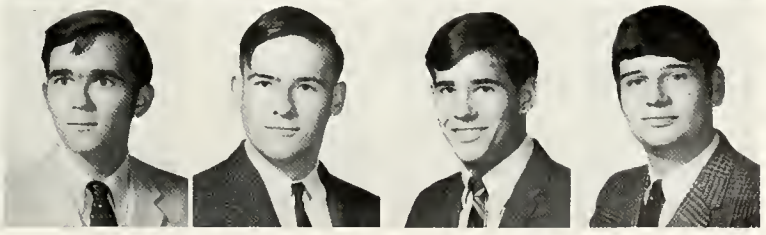

ADRON E. BUTLER, Mangham
JOHN W. BUTLER, Shreveport
BEVERLY R. BYRD, Shreveport
ROBERT V. BYRD, Franklinton

GUY W. CAGLE, Bernice
JACK L. CAIN, New Iberia
JANICE CAIN, Marion
JOHN M. CALDWELL, Bernice

LARRY D. CALDWELL, Ruston
GARY CALLIGAS, Shreveport
MONT G. CALVERT, Metairie
RICHARD W. CAMARATA, Bogalusa

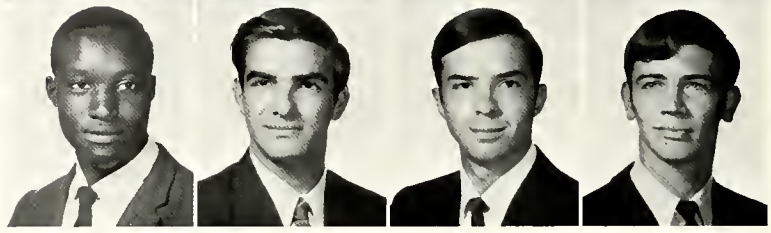

JAMES S. CAMERON, Junction City, Ark.
LAWRENCE E. CAMPBELL, JR., Ruston
MARY L. CAMPBELL, Arcadia
DEBORAH L. CAMPISI, Shreveport

ROBERT A. CAMUS, Shreveport
ROSIE L. CANFIELD, Marion
VIVIAN K. CANNON, Baton Rouge
JAMES M. CANTERBURY, Simsboro

SUSAN K. CANTERBURY, Simsboro
KENNITH D. CARDWELL, Silver Springs, Md.
JEFFERSON H. CARRAWAY, Shreveport
DANNY L. CARROLL, Ruston

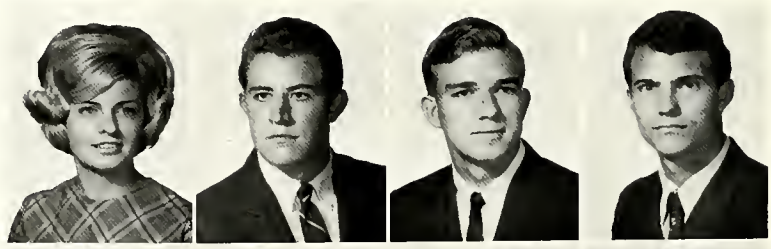

LUCINDA S. CARROLL, Shreveport
LYNN D. CARROLL, Shreveport
PAUL D. CARROLL, Maplewood
THOMAS S. CARTER, Benton

JOHN F. CASSIBRY, Ruston
LEONEL E. CASTILLO, Honduras
JANE E. CATHEY, Dodson
RONALD D. CATHEY, Simsboro

EDWARD D. CHANDLER, Shreveport
KATHRYN E. CHANDLER, Ferriday
VIRGINIA A. CHANDLER, Ruston
CHARLIE W. CHANEY, Florence, Ala.

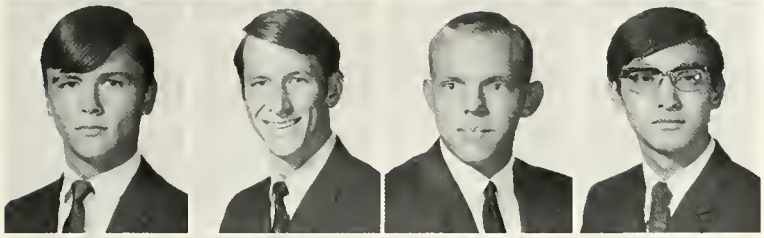

CARY M. CHEEK, Wisner
HERSCHEL E. CHELETTE, Colfax
HENRY S. CHENEY, Westlake
SING N. CHEONG, Ruston

TERRY H. CHIASSON, LaRose
JOAN M. CHOAT, Spearsville
JUDY A. CHRISMAN, Oak Grove
THOMAS C. CHRIST, Vacaville, Calif.

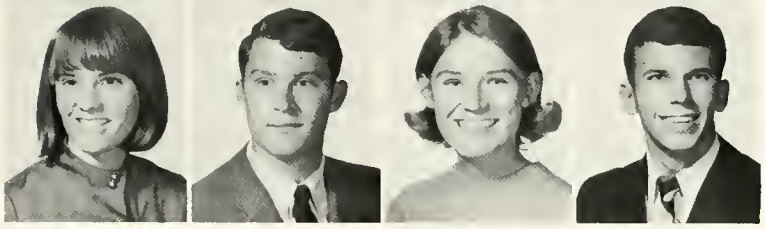

AUDREY L. CHUMLEY, Ruston
DENNIS M. CLARY, New Orleans
GAILAND M. CLAUSEN, Simpson
JAMES R. CLEMENTS, Arcadia

Freshmen

BOBBY V. CLEMONS, Leesville
SUELLYN CLYDE, Alexandria
DANITA L. COBB, ElDorado, Ark.
JUDI C. COBB, Ringgold

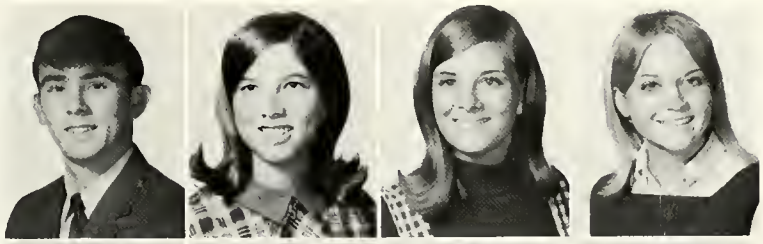

PATRICIA S. COBB, Bossier City
CHRISTINA J. COCHRAN, Rayville
GARY A. COE, Beaumont, Tex.
SANDRA L. COKER, Harvey

HOWARD R. COLBERT, Winnsboro
ELEANOR V. COLE, Baton Rouge
RANDY R. COLE, West Monroe
TED R. COLE, Shreveport

STEVE R. COLEMAN, Shreveport
ALICE L. COLLINS, Hodge
PEGGY R. COLLINS, Ringgold
RUSSELL W. COLLINS, Choudrant

FRED D. COLVIN, ElDorado, Ark.
KATHY S. COLVIN, Tallulah
JOHN G. COMBS, Springhill
PERRY W. CONNALLY, Pineville

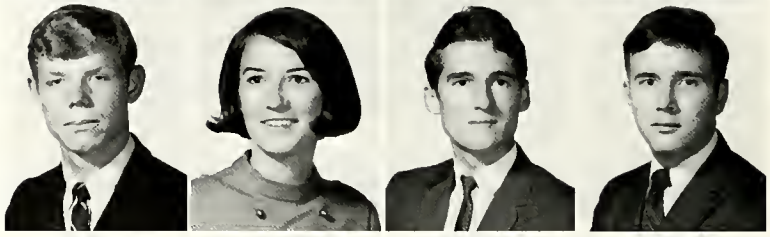

KENNETH H. CONNELL, Chalmette
CONNIE A. CONNORS, Bossier City
THERESA M. CONNORS, Bossier City
NANCY E. CONVILLE, Simshoro

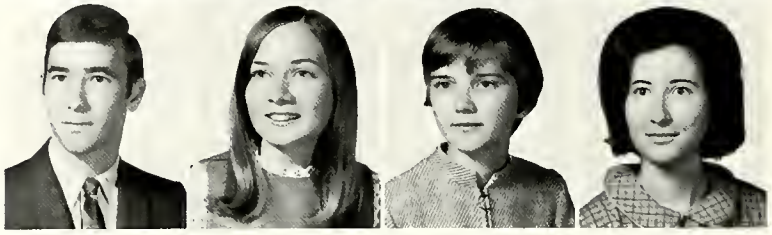

ROSAMOND M. COODY, Bossier City
JAMES E. COOK, Bernice
RUTH A. COOK, Ruston
DENNIS W. COOLEY, DeRidder

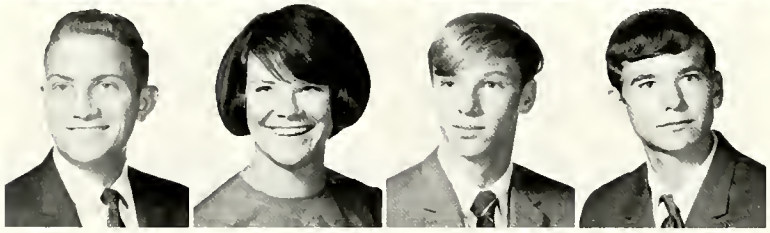

JAMES E. COOPER, Quitman
JANEY R. COOPER, Fouke, Ark.
THOMAS R. COOPER, Rayville
TIMOTHY J. COOPER, Rayville

PATRICK G. CORBETT, Alexandria
TERRELL W. CORNWELD, Ferriday
JOHN M. COUVILLON, Belle Chasse
GEOFFREY H. COWAN, Vidalia

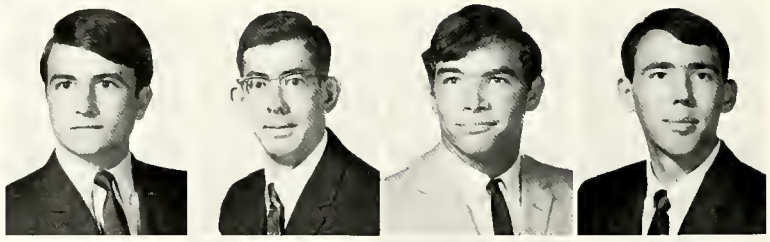

JAMES W. COWLING, Mansfield
CHARLES C. COX, Natchez, Miss.
LYNN L. CRAGON, Jackson, Miss.
RICHARD G. CRAIGHEAD, Springhill

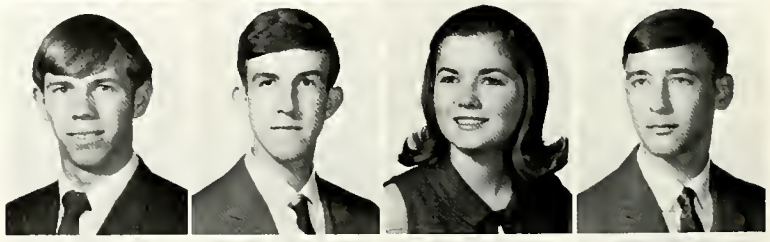

DOROTHY L. CRATON, Minden
GORDON B. CRAWFORD, Shreveport
LINDA K. CRAWFORD, Ruston
ROBERT D. CRAWFORD, Tallulah

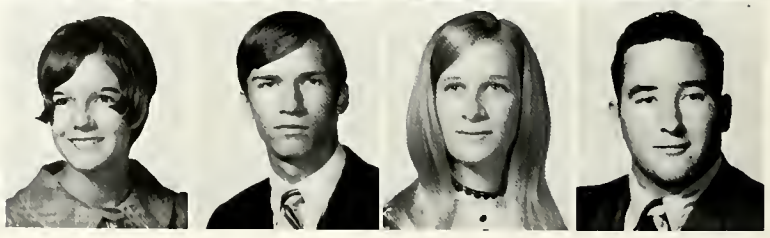

ROBERT S. CRAWFORD, Elizabeth
JERI L. CREEGAN, Shreveport
PLES W. CRIPPS, Alexandria
DUANE E. CRNKOVIC, Alexandria

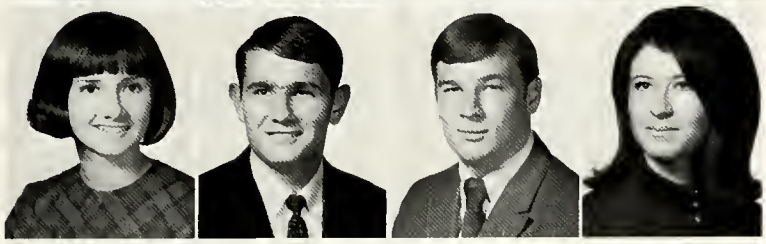

BRENDA M. CROFOOT, Iowa
WARREN J. CROOM, Marrero
JIMMIE E. CROUCH, Bossier City
REGINA L. CROUCH, Shreveport

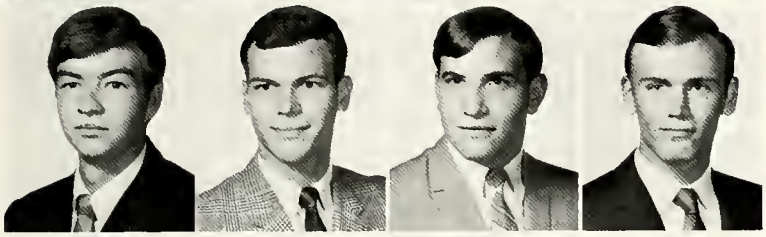

STEVE W. CROUCH, Grand Isle
RICHARD W. CRUSTA, Metairie
RUSSELL O. CUMMINGS, Columbia
TOM L. CUMMINGS, Benton

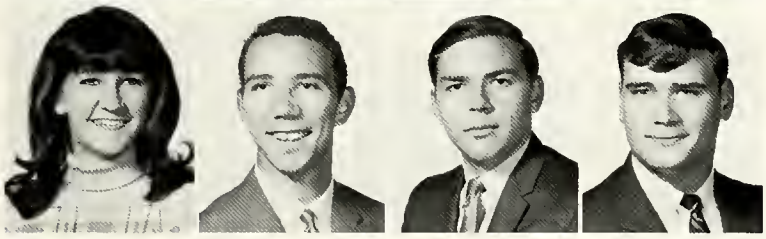

FREDEEN A. CUNNINGHAM, Slidell
GARRETT L. CYPHEE, New Kensington, Pa.
ALFRED P. DAIGLE, New Orleans
LENNIE D. DARDEN, Bernice

Freshmen

PAUL D. DARDEN, Monroe
DEANNA K. DARLAND, Ruston
LARRY K. DAUGHTRY, Shreveport
FRANCES F. DAVID, Pineville

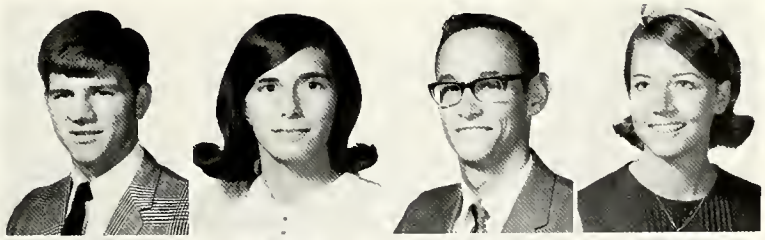

PAT DAVIDSON, Shreveport
RICKEY L. DAVIDSON, Cheneyville
ELIZABETH P. DAVIS, Bernice
GLENN A. DAVIS, Baton Rouge

SHELIA D. DAVIS, Plain Dealing
TODD D. DAVIS, Plain Dealing
JULIEN A. DAY, Baton Rouge
SANDRA J. DAY, Bossier City

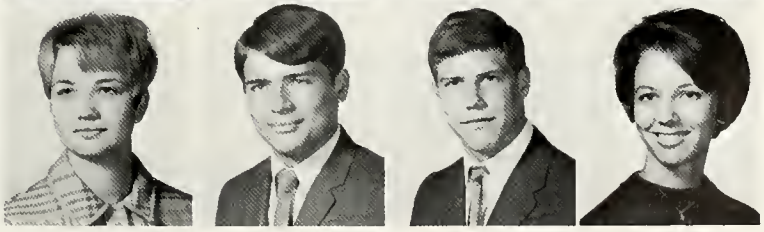

JAMES F. DEAL, Vidalia
TOM A. DEAN, Ferriday
WILLIAM D. DECELL, New Orleans
ELAINE M. DEESE, Shreveport

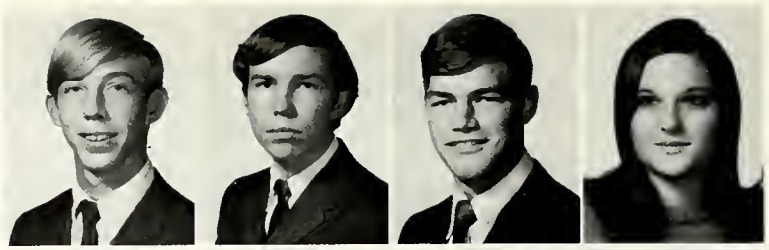

M. DENISE DELEON, Metairie
PHILLIP DELPHIN, Melrose
KAY L. DELOACH, Athens
CAROLYN A. DEMOSS, Arcadia

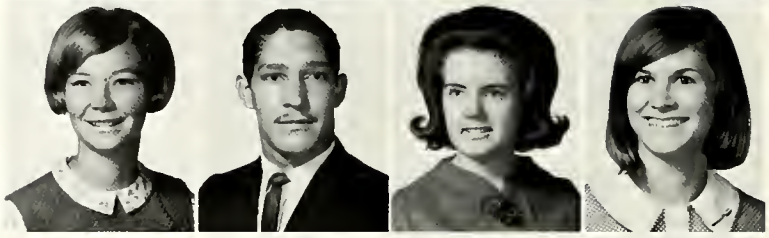

EMMIE J. DENHAM, Zachary
VERNA E. DENNIS, Cullen
DIANE L. DENOVO, Omaha, Nebr.
JOHN A. DERR, Winnfield

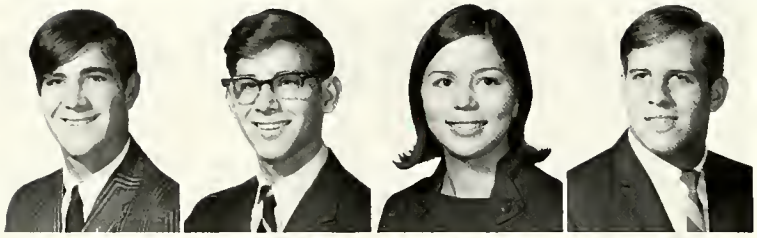

JOHN J. DERTZO, Mansfield
GUY J. DESMARAIS, Shreveport
LINDA F. DETWILER, Minden
ROBERT L. DEVALL, Lake Charles

CHARLES R. DEVILLE, Bossier City
DAVID E. DEVILLE, Alexandria
ANDRE J. DEWALD, New Orleans
JUDITH G. DEWITT, Shreveport

GEORGE E. DEZENDORF, Alexandria
RICHARD C. DICKERSON, Amite
CHARLES E. DICKEY, New Orleans
CHARLES W. DIETRICH, Lake Charles

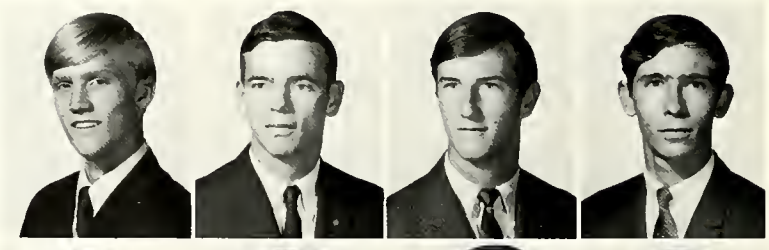

VINCENT DIMARTINO, Jersey City, N.J.
GAIL L. DIXON, Springhill
GENE A. DIXON, Oakdale
RUTH A. DOBBINS, Baton Rouge

JEFFREY W. DODD, Shreveport
PATRICIA L. DOGGETT, Baton Rouge
ARCHIE B. DOSS, JR., Dubach
RICKY L. DOSS, Dubach

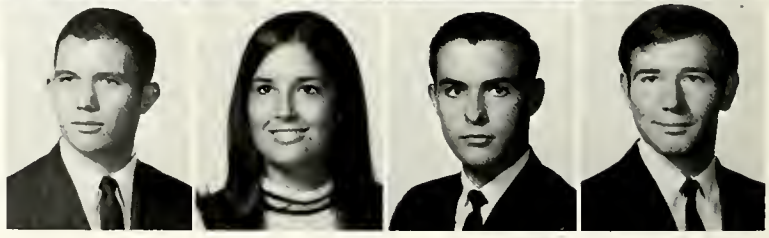

DENNIS G. DOTY, Bossier City
HERBERT L. DOUGHTY, Jena
JOE R. DOUGHTY, Winnsboro
PHILLIP T. DOUGHTY, Jena

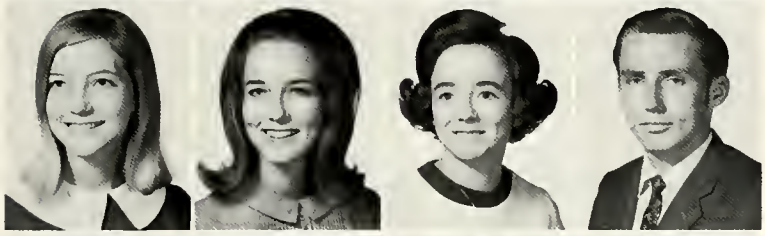

PEGGY L. DOVE, Shreveport
VIRGINIA DOYLE, Minden
JOYCE L. DOZIER, Delhi
HENRY W. DRABEK, Shreveport

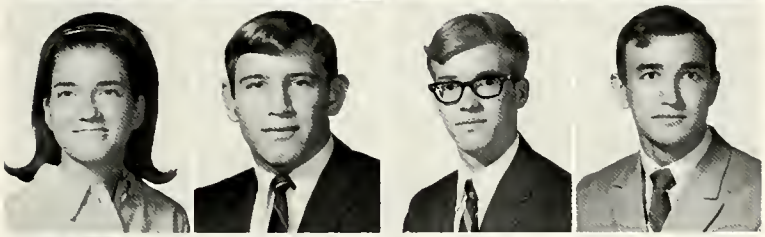

PEGGY A. DRAGLAND, Shongaloo
GLEN A. DREHER, JR., Bastrop
STEVE D. DUBOIS, New Orleans
JOHN A. DUCK, Oakdale

MARY D. DUDLEY, Shreveport
ROBERT C. DUKE, Shreveport
CONNIE E. DUMAS, Farmerville
DAVID M. DUMAS, ElDorado, Ark.

Freshmen

EDWARD E. DUNCAN, Sarepta
FORREST J. DUNLAP, JR., ElDorado, Ark.
GARY S. DUNLAP, Monroe
JAMES P. DUNN, Baton Rouge

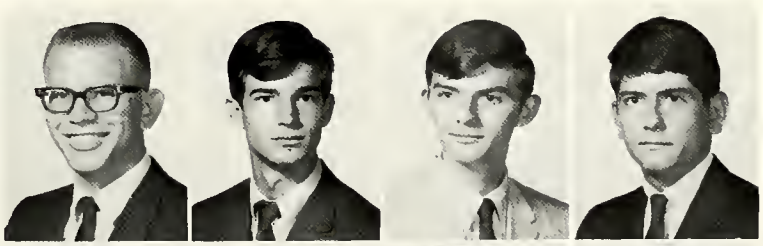

DANIEL J. DUPLANTIS, Morgan City
CHARLES C. DUPRE, Lake Charles
MELBA K. DUQUE, Ruston
JAMES L. DURHAM, Winnfield

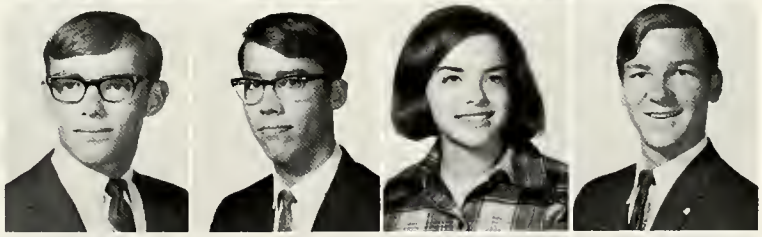

SUSAN R. DUKES, Alexandria
LEON M. EARL, Crowville
ANN E. EARLE, Jonesboro
JOHN C. EATWELL, Houston, Tex.

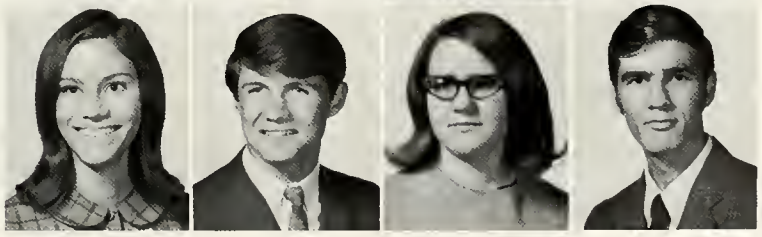

WALTER F. EBARB, Noble
WILLIAM L. EBARB, Shreveport
PATRICIA A. EDISON, Alexandria
ALICE M. EDMONSON, Oak Grove

EDDIE P. EDWARDS, Alexandria
RONALD G. EDWARDS, Springhill
RONALD W. EDWARDS, Ruston
SHARYN L. EDWARDS, Shreveport

WANDA EDWARDS, Crowley
MARVIN EHMKE, Lake Charles
ERROL J. EIGHER, Metairie
WILLIAM R. ELLIOTT, JR., Baton Rouge

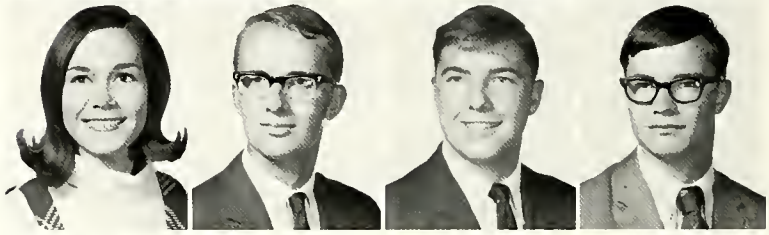

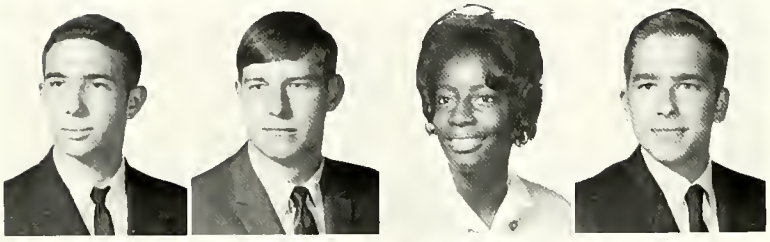

DALE L. ELLIS, Sulphur
FRANK W. ELLIS, New Iberia
MARILYN J. ELLISON, Farmerville
SCOTT L. ENGLE, Minden

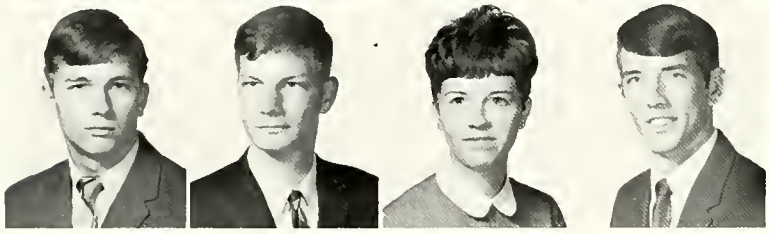

STEVEN G. ESTESS, Bossier City
JAMES D. EVANS, Shreveport
LINDA M. EVANS, El Dorado, Ark.
LEIGHTON B. EWELL, JR., Baton Rouge

DON J. EYER, Alexandria
CHARLES A. FALKNER, Ruston
LEONARD E. FALLIN, JR., Oak Grove
WAYNE J. FARLEY, Lisbon

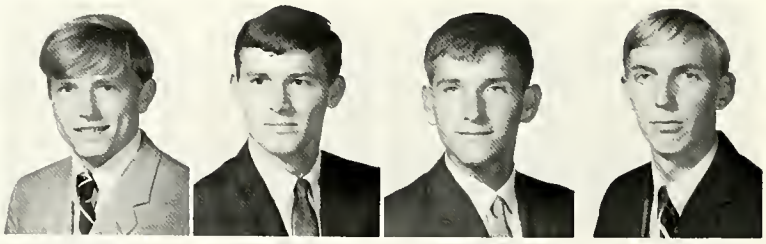

HOMER G. FARMER, Ida
BILLY R. FARRAR, Lillie
KENNETH M. FARRAR, Lillie
JOHN M. FARRELL, Houma

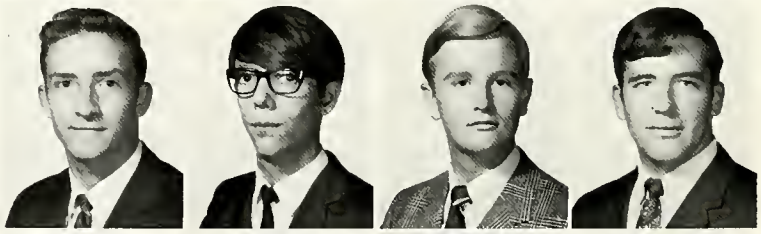

BARRY FEAZEL, West Monroe
BETTY L. FELDER, Shreveport
SANDRA L. FENTON, Shreveport
CATHRYN E. FERRINGTON, Waterproof

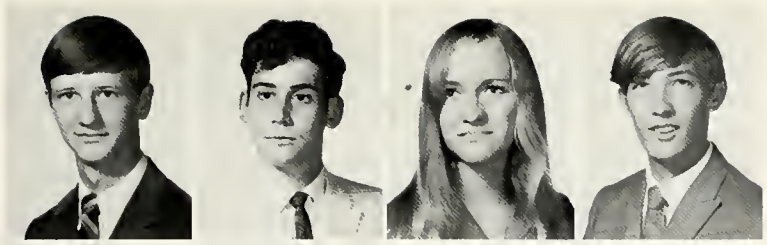

DAVID M. FIELDS, Gibsland
JEFFREY P. FISCH, Plainview, N.Y.
SHARON A. FISHER, Baton Rouge
FRANCIS R. FLEMING, Baton Rouge

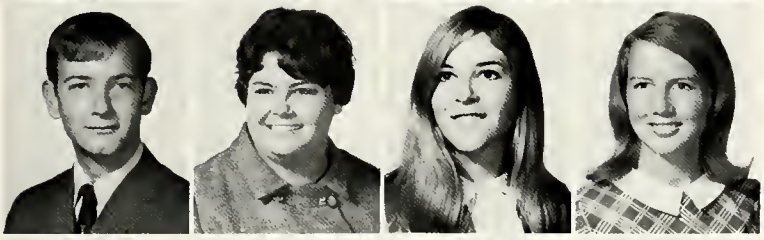

KEVIN O. FLYNN, Shreveport
JANET S. FONTENOT, Tioga
LINDA V. FORD, Shreveport
SUSAN L. FOSTER, Shreveport

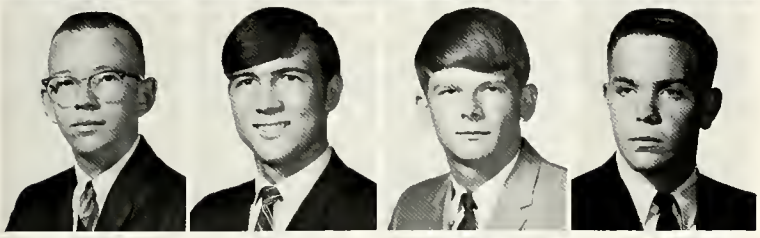

WESTON G. FOSTER, Winnfield
WILLIAM A. FOSTER, West Monroe
BILLY G. FRANSEN, Opelousas
BOBBY J. FRANTOM, Provencal

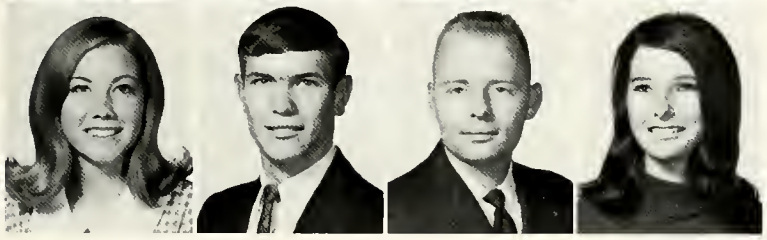

HENRIETTA A. FRAZIER, Shreveport
GARY S. FREE, Dubach
STEPHEN R. FRICKIE, Jonesboro
PAULA A. FULLERTON, Junction City, Ark.

Freshmen

LOWELL F. FULTON, Elton
JIMMY G. FUNDERBURK, Slagle
THOMAS J. FUQUAY, Jefferson, Tex.
SANDRA K. FUSSELL, Minden

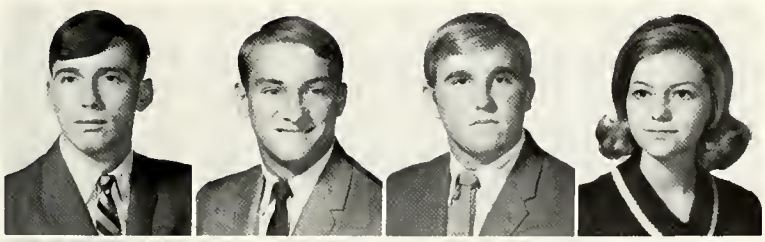

MARY A. FUTCH, Farmerville
DANIEL C. GABLE, Pineville
HAROLD E. GADDY, Bogalusa
FRANK N. GAENSEHALS, Shreveport

RICK GAFFORD, Metairie
DEWELL W. GANDY, II, Athens
MARK J. GARDINER, Baton Rouge
GLENN M. GARDNER, Metairie

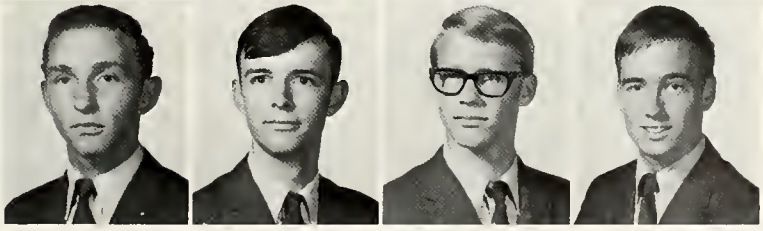

JOAN F. GARDNER, Spearville
B. WILLIAM GARLAND, Wilmington, Del.
LANETTA GARNER, Simsboro
RICHARD B. GARRETT, Haynesville

LINDA C. GARVIN, Shreveport
KENNETH D. GASPARD, Crowley
WILLIAM D. GASPARD, Alexandria
ROBERT S. GASTON, Shreveport

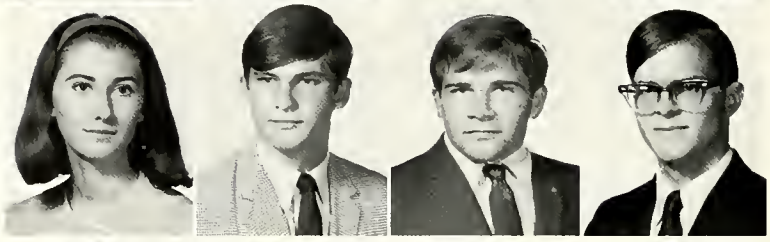

ROBERT E. GATES, Dodson
JOHN B. GAUDIN, Winnfield
BRUCE W. GAUTHIER, Bunkie
MARION C. GAUTHIER, Moreauville

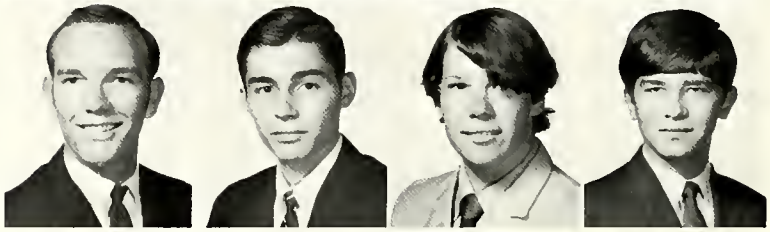

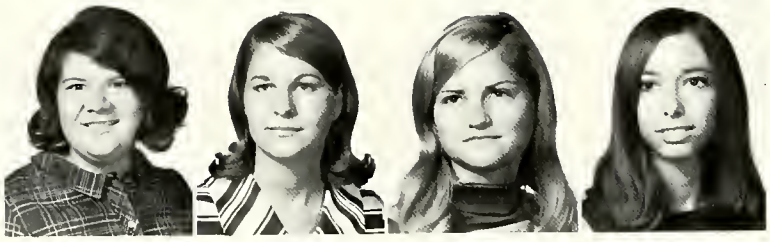

CONNIE M. GEORGE, Jeanerette
JOANN GERBER, New Orleans
SCHRYON K. GERMAIN, Haughton
MARCIA L. GERVASE, Arcadia

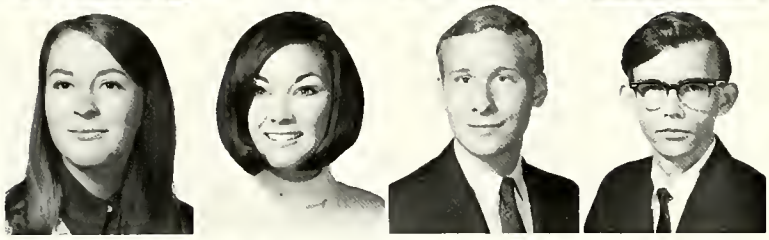

CHRISTI L. GIBBS, Morgan City
DEBORAH N. GIBBS, Shreveport
JAMES B. GIBSON, Vivian
RONALD GILES, Plain Dealing

SHEILA G. GILES, Homer
REBECCA L. GLANVILLE, Shreveport
GARY W. GLASS, Ferriday
JONATHAN L. GLASSCOCK, Minden

WALKER GLENN, III, Monroe
ROBERT M. GOLDEN, Bastrop
RONNY M. GOODMAN, Delhi
PETE D. GOODWIN, Cotton Valley

SAMUEL E. GOODWIN, Shreveport
MICHAEL P. GORDON, Kenner
RETA M. GORDY, Grayson
STEPHEN L. GOSDIN, Springhill

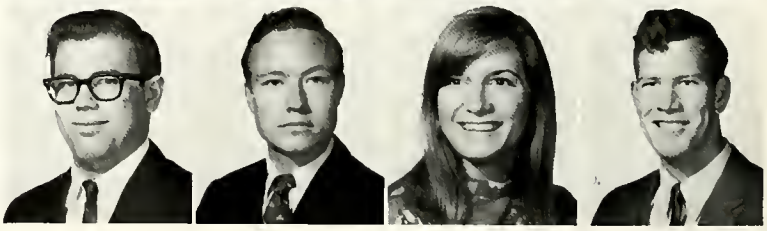

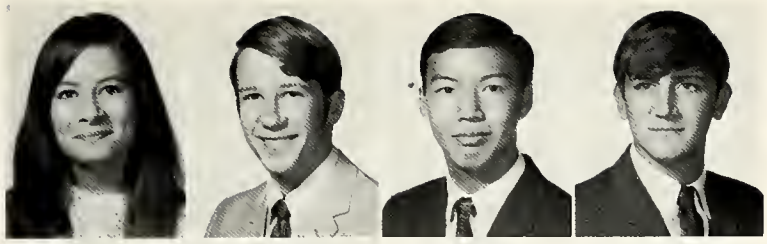

MARILYN P. GOSNELL, Sarepta
GLENN R. GOTSHALL, Orchard Lake, Mich.
L. JONES GOW, Shreveport
RICHARD D. GRAHAM, JR., Mansfield

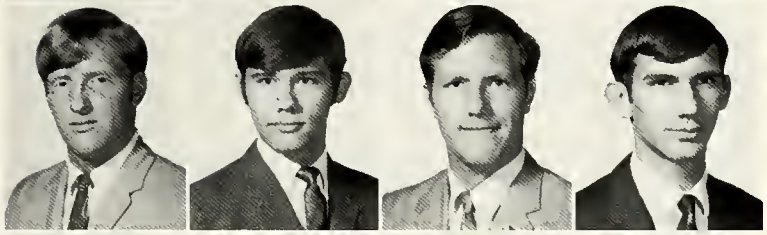

ROBERT G. GRAMBLING, Shreveport
JOHN W. GRAU, Ruston
CLEVE V. GRAVES, JR., Vivian
JAMES M. GRAVES, Bernice

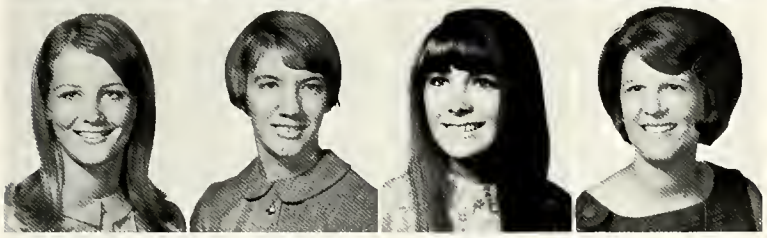

BARBARA J. GRAY, Baton Rouge
CAROL J. GRAY, Ruston
JUDITH S. GRAY, Ruston
MARY R. GRAY, Bastrop

VICKY D. GRAY, Sarepta
PAMELA A. GREEN, Bossier City
FARABA C. GREER, DeVille
GARRY L. GREER, Quitman

Freshmen

SHEARER A. GREER, Trout
WILLIAM J. GREER, Athens
MARJORIE R. GREGG, Monroe
H. SCOTT GREGORY, New Orleans

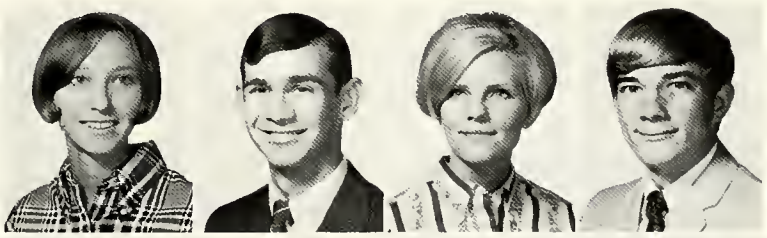

WILLIAM K. GRIEDER, Shreveport
LELON L. GRIGGS, JR., Homer
DAVID P. GUARINE, Marrero
KAREN A. GUICE, Sibley

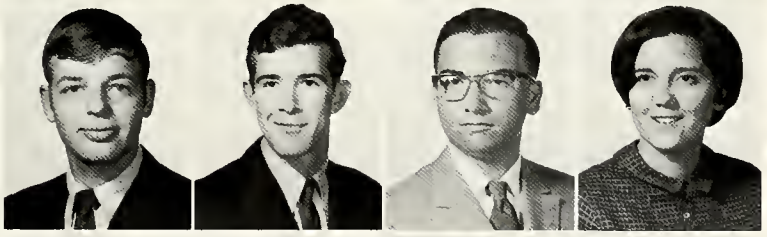

DARRYL J. GUIDRY, Jennings
CHARLES W. GUILLORY, Baker
DARRELL W. GUILLORY, Forest Hill
ARTHUR C. HACKNEY, Farmerville

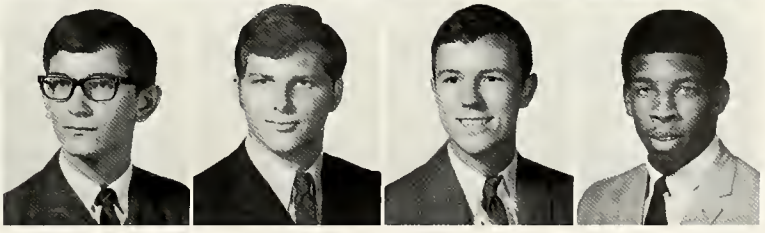

DAVID J. HALEY, Monroe
GARY HALL, Summerfield
JOHN E. HALL, Waterproof
LARRY G. HALL, Shreveport

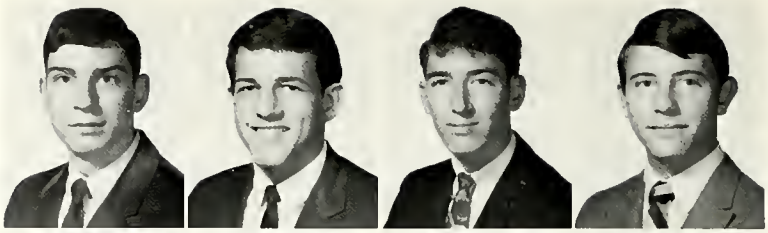

SUSAN A. HALL, Ruston
ROBERT C. HAMM, Shreveport
NANCY E. HAMMATT, Baton Rouge
SANDRA K. HAMOUS, Benson

E. ALAN HAMPTON, Shreveport
WILLIAM C. HANESWORTH, Baton Rouge
MARGARET A. HANISEE, Bossier City
HUMPHREY H. HARDY, Alexandria

LONNIE G. HARDY, Vivian
SHEILA HARKEY, Shreveport
L. JACK HARP, Ruston
MICHAEL B. HARPER, Waterproof

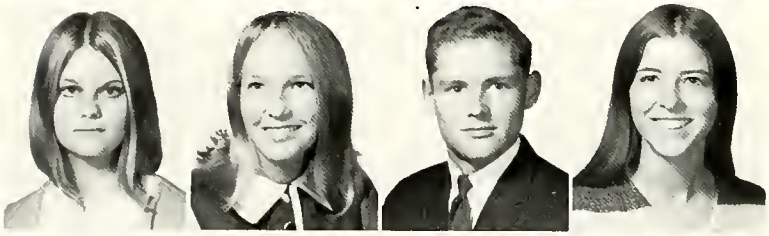

PAULA L. HARPER, Boyce
HOPE E. HARQUIS, Alexandria
WAYNE R. HARRELL, JR., Texarkana, Tex.
CINDY J. HARRIS, New Llano

GLORIA D. HARRIS, Grambling
DOT A. HARTMAN, Lake Charles
CLAYTON M. HATAWAY, DeRidder
CAROLYN M. HAWTHORNE, Shreveport

DON N. HAWTHORNE, Shreveport
HARVY S. HAWTHOREN, JR., Bastrop
THOMAS F. HAY, Ruston
SUSAN A. HAYES, New Iberia

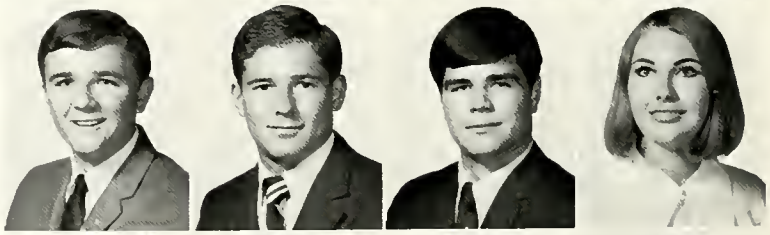

ROBERT C. HEAD, Parkers Chapel, Ark.
NANCY C. HEADRICK, Longstreet
DONALD T. HEAP, Staten Is., N.Y.
SUSAN HEARD, Bernice

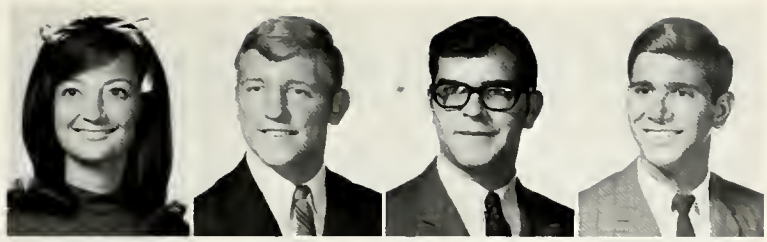

MARGARET A. HEARNE, Jonesboro
MICHAEL D. HEARNE, Springhill
HUBERT T. HEARON, Birmingham, Mich.
ALAN L. HEBERT, Metairie

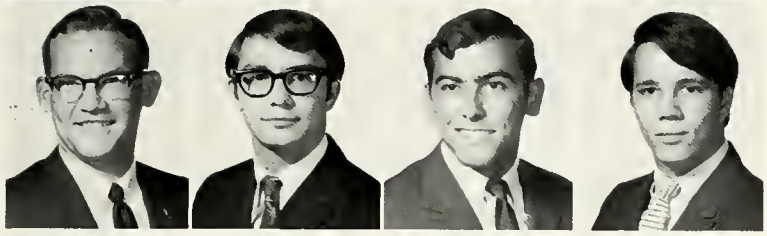

DAMON L. HEBERT, Iowa
DOUGLAS W. HEBERT, Vidalia
EARL T. HEBERT, JR., Shreveport
CARL J. HECKERT, New Orleans

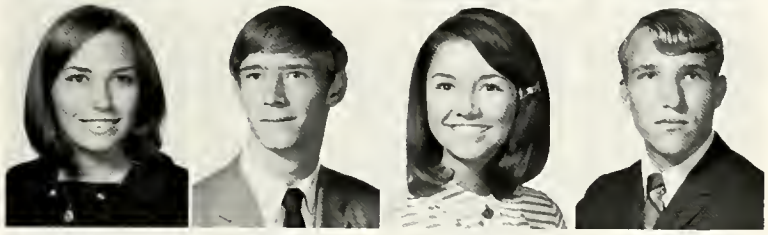

PENNY L. HEDGECOCK, Alexandria
JAMES C. HEINEMAN, Shreveport
NANCY G. HENDERSON, Dubach
HOWARD L. HENDRICKS, Tampa, Fla.

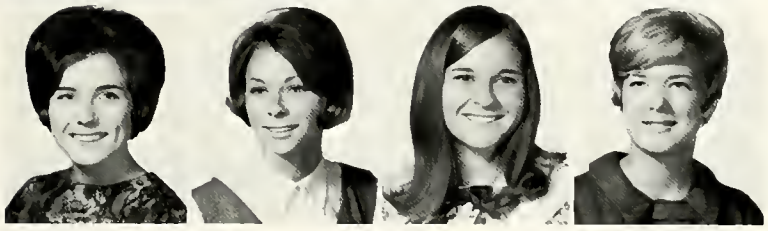

VICKI W. HENRY, Bernice
DALE HERNDON, Arcadia
DONNA K. HERRINGTON, Shreveport
MARGUERITE E. HERRINGTON, Florien

Freshmen

HANA O. HESS, New Orleans
THOMAS J. HESS, Englewood, Fla.
JON H. HESTER, Lafayette
GREG T. HICE, Alexandria

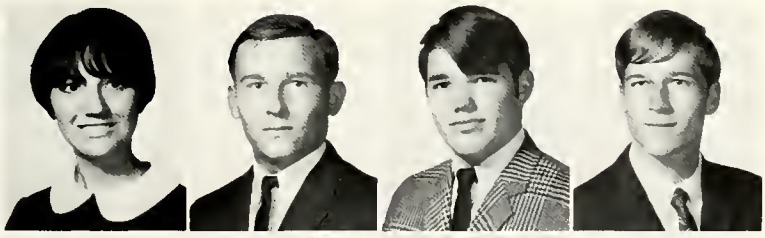

STEPHEN A. HICKS, Shreveport
MARSHALL W. HILGENDORF, Pineville
LAURA L. HILL, Little Rock, Ark.
THOMAS E. HILL, III, Alexandria

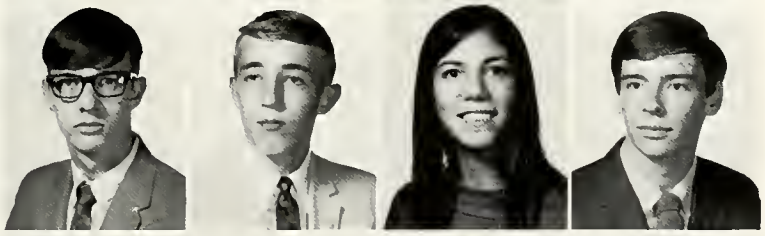

ANNE K. HILLBERG, Pascagoula, Miss.
DON M. HILLER, Metairie
BEN J. HILLMAN, Longville
WAYNE J. HINGLE, New Orleans

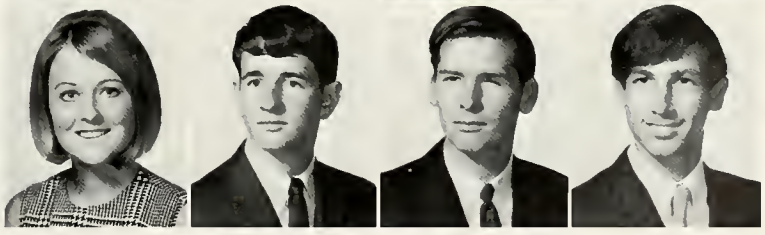

SHARON L. HINKLE, Shreveport
S. DENISE HODGE, Marion
JOHN L. HOFFOSS, Minden
FLOYD L. HOGAN, Gilbert

KAREN P. HOHLT, Shreveport
BARBARA A. HOLLADAY, Ruston
MICHAELLE A. HOLLINGSHEAD, Canton, Ohio
A. C. HOLLINS, Mer Rouge

MARTHA F. HOLLOWELL, Mansfield
LOUREE HOLLY, Lillie
LINDA J. HOLSTEAD, Choudrant
BARBARA I. HOOD, Bossier City

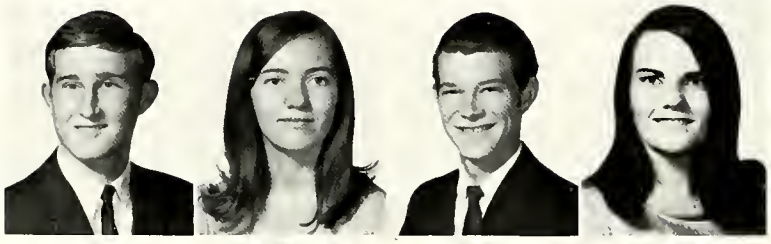

JOHN M. HOOD, Shreveport
SANDRA E. HOOD, Dubach
TERRY E. HOOD, New Orleans
CAROL A. HOPPER, Shreveport

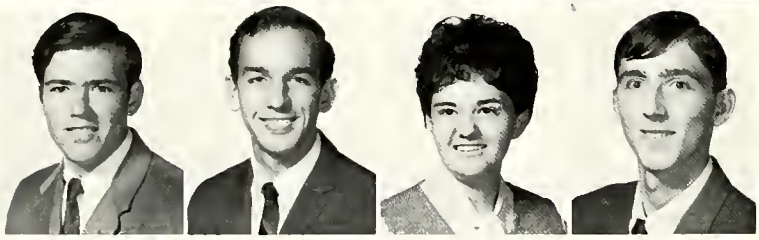

DAVID C. HOOPER, Elizabeth
JAMES M. HOPE, Bogalusa
BRENDA G. HORN, Jonesboro
DANIEL G. HOUGH, Springhill

PATRICIA A. HOUSE, Ferriday
DON B. HOWARD, Ruston
HENRY L. HOWARD, Shreveport
JAMES W. HOWARD, Ruston

MARSHAL R. HOWELL, Winnfield
SAMMIE L. HOWELL, JR., Arcadia
ANNE HUBBARD, Rayville
MARGARET A. HUCKABEE, Shreveport

WILLIAM R. HUDDLESTON, Springhill
SHARON F. HUDSON, Shreveport
DIANA L. HUGHES, Arcadia
STEVEN L. HULSE, Minden

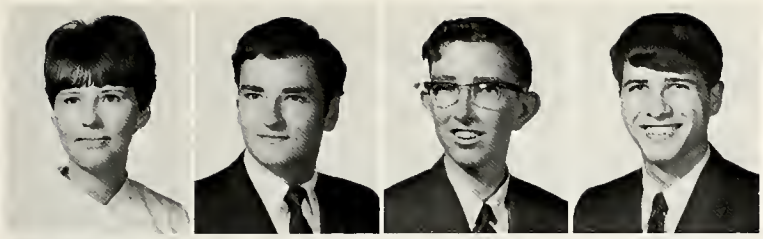

INGIA A. HUMBLE, Minden
JOE E. HUNT, ElDorado, Ark.
WILLIAM G. HUNTER, Cotton Valley
WILLIAM L. HUTH, ElDorado, Ark.

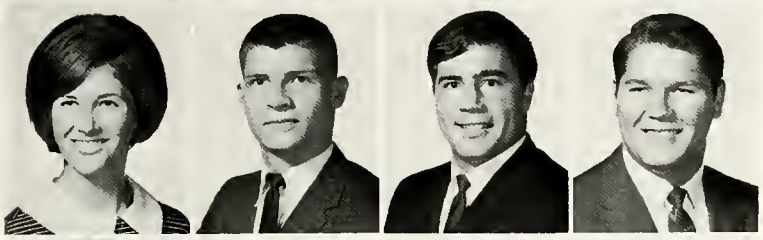

MARY A. HYATT, Ruston
CHRIS HYDE, Arcadia
PHIL L. ISRAEL, Bunkie
PHIL M. ISTRE, Sulphur

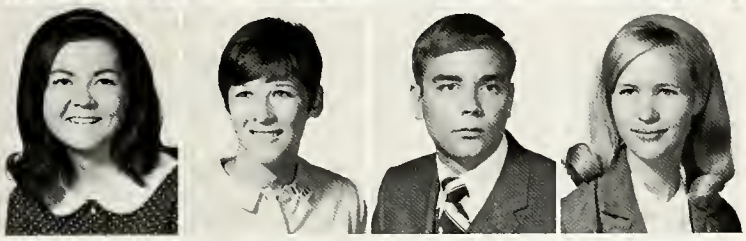

BECKY S. JACKSON, Bossier City
JULIA A. JACKSON, ElDorado, Ark.
LANE B. JACKSON, Shreveport
LINDA J. JACKSON, Lake Charles

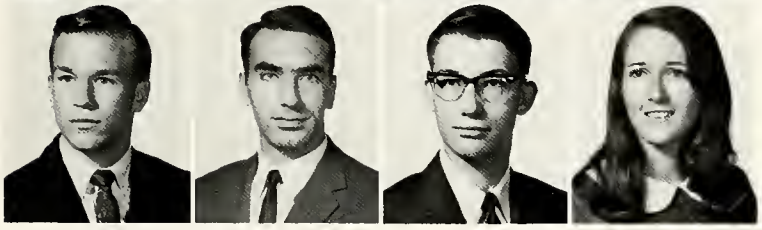

WAYNE K. JACKSON, Minden
RIAD J. JAMAL, Syria
JOHN W. JARRELL, III, Alexandria
STEPHANIE A. JARRELL, Shreveport

Freshmen

JOHN T. JENKINS, Harvey
MICHAEL R. JENKINS, Bogalusa
T. BRANT JENKINS, Shreveport
DAVID JERNIGAN, Shreveport

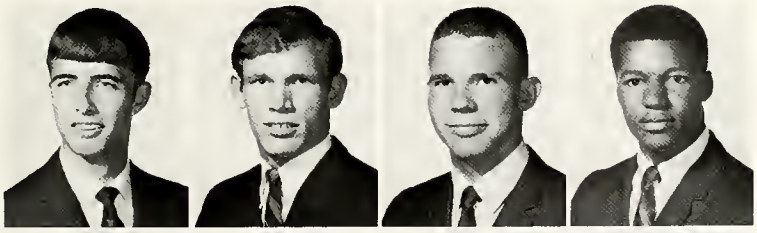

MELISSA JERNIGAN, Shreveport
REBECCA D. JERRY, ElDorado, Ark.
HANK L. JOHNS, Monroe
CURTIS W. JOHNSEN, Shreveport

ANNETTA G. JOHNSON, Bossier City
BELVER J. JOHNSON, Ruston
CONNIE J. JOHNSON, Baton Rouge
DAVID M. JOHNSON, Calgary, Alta.

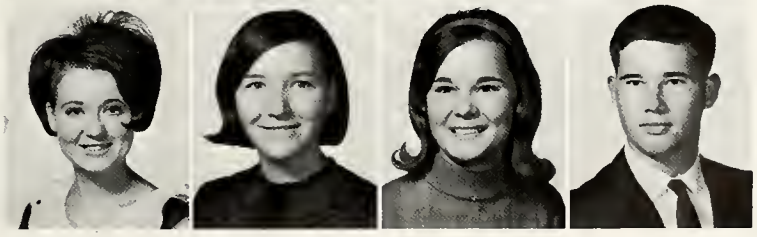

EDDIE D. JOHNSON, Shreveport
GLYNN S. JOHNSON, Pleasant Hill
GWYNN M. JOHNSON, Pleasant Hill
HERMON A. JOHNSON, New Orleans

JAMES R. JOHNSON, Ruston
JOSEPH B. JOHNSON, Lisbon
KATHEY E. JOHNSON, Gibsland
M. CHERYLENE JOHNSON, Shreveport

RICHARD T. JOHNSON, Mansfield
SHIRLEY A. JOHNSON, Ruston
SIDNEY P. JOHNSON, Ruston
SUSAN C. JOHNSON, Ruston

WILIAM L. JOHNSON, JR., Castor
WILLIE J. JOHNSON, Alexandria
WYONIA JOHNSON, Ruston
JANET S. JOHNSTON, Baton Rouge

LAUREN K. JOHNSTON, Rayville
VICTOR H. JOHNSTON, Alexandria
BONNIE D. JONES, Jonesboro
GARY W. JONES, Clayton

JOHNNY W. JONES, Ferriday
LARRY L. JONES, Dodson
STEPHEN A. JONES, Australia
VIKI A. JONES, Bossier City

BRENDA D. JORDAN, Winnfield
RONDA K. JORDAN, Dodson
JAMES W. JUSTICE, JR., Ruston
MARCUS F. KAHLER, Haynesville

RICHARD P. KATRIBE, Alexandria
LYNN KAVANAUGH, Ruston
MARTHA L. KECK, Shreveport
PAULA A. KEES, Alexandria

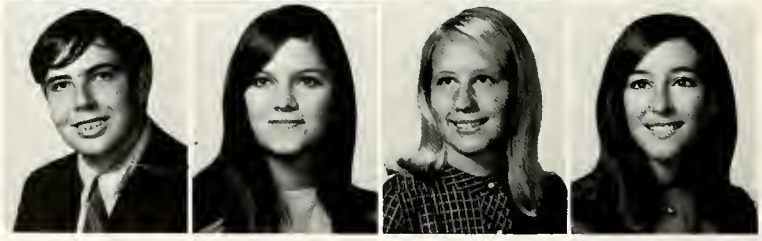

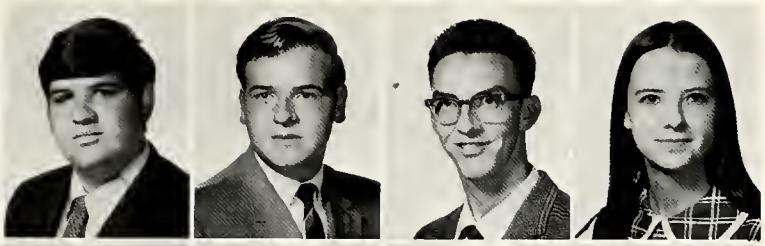

CHARLES J. KELLER, New Orleans
RICHARD C. KELLER, Jackson Hts., N.Y.
CHARLES E. KELLEY, Deville
PEGGY A. KELLY, Shreveport

W. JOE KELLY, Shreveport
FRANK B. KENNEDY, III, Metairie
MARTHA A. KEY, Mansfield
W. ROBERT KIDDER, Lake Charles

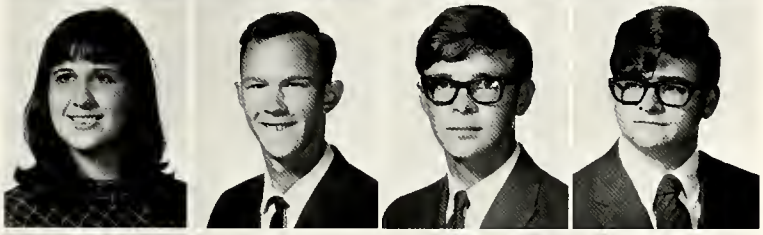

BETTY A. KILPATRICK, Shongaloo
WARREN K. KIMBLER, Baton Rouge
JERRY T. KIMBROUGH, ElDorado, Ark.
LARRY M. KINCAID, Shreveport

LINDA C. KINCH, Shreveport
BETTY M. KING, Dubberly
SARAH L. KING, Dodson
WALLACE G. KING, Zachary

Freshmen

ANNE L. KINKADE, Slidell
ERNEST R. KLEMM, Shreveport
ALLEN G. KLIEBERT, JR., Baton Rouge
DAVID R. KNIGHTEN, Lisbon

ROBERT J. KNOTT, Shreveport
SUSAN K. KOCH, Lisbon
THOMAS R. KOPP, Baker
DONALD S. KRAMER, Alexandria

MIKE W. KRATZER, Baton Rouge
THOMAS E. KROGER, Mandeville
PAMELA G. KROUSE, Minden
EDWARD J. KUBICEK, Crowell, Tex.

LAWRENCE M. KUREK, Coraopolis, Pa.
KIT B. KYLE, DeRidder
FLOYD M. LACOMBE, Lake Charles
RONALD D. LAFITTE, Keithville

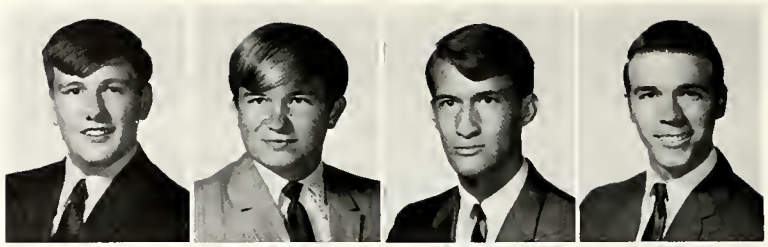

KEITH M. LALUMIA, Arabi
JODY C. LANCASTER, Ruston
MICHAEL A. LANCASTER, Metairie
PATRICIA A. LANCASTER, Tallulah

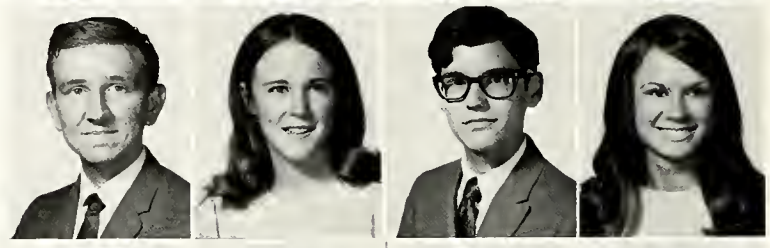

ANNETTE LAND, Ruston
ALTON J. LANDRY, Morgan City
WAYNE B. LANDRY, Marrero
GARY D. LANE, Lake Village, Ark.

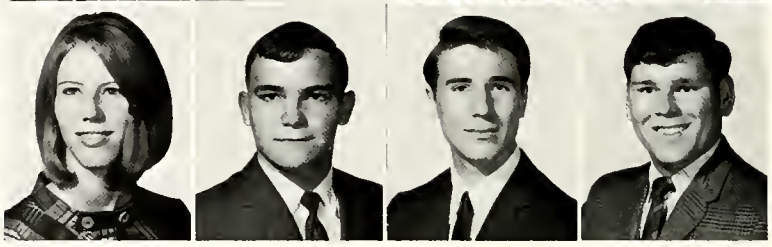

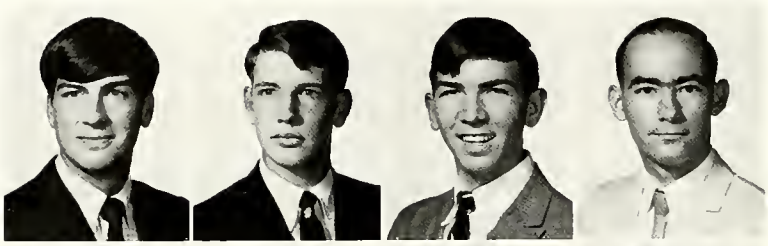

RAY M. LANGLOIS, Baton Rouge
KEN R. LANTRIP, Lake Charles
COLBY S. LAPLACE, Gabriel
GERALD W. LAPOINT, Crowley

FRANCIS A. LARAIA, JR., Manchester, Conn.
MICHAEL D. LAULAND, Metairie
BRUCE W. LAYBURN, Sterlington
JOHN C. LEBER, Shreveport

CYNTHIA M. LEBLANC, Reserve
LANNIE R. LEBLANC, Norco
RICHARD J. LEBLANC, Breaux Bridge
JOHN F. LECOMPTE, Baker

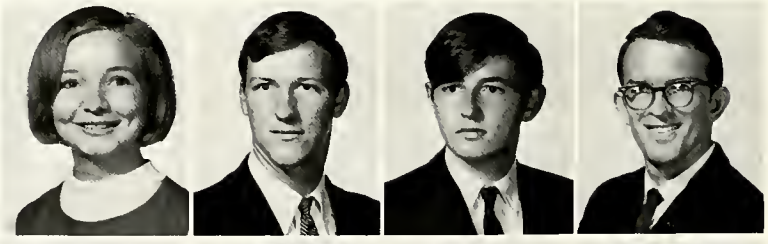

THOMAS M. LECOMPTE, Baker
LINDA J. LEE, Alexandria
RONALD M. LEE, Castor
SAMUEL C. LEE, Farmerville

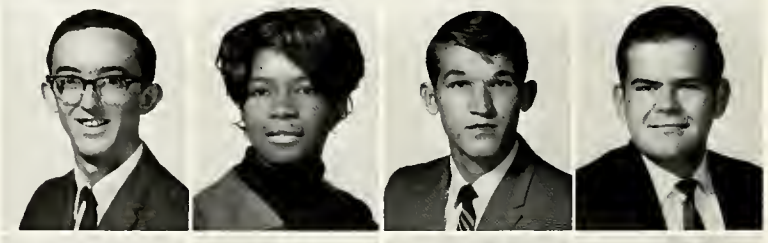

ALFRED T. LEIGH, JR., Huntsville, Ala.
ROBERT A. LESAGE, Greenwell Springs
KENNETH D. LESTER, Glenmora
R. L. LESTER, Delhi

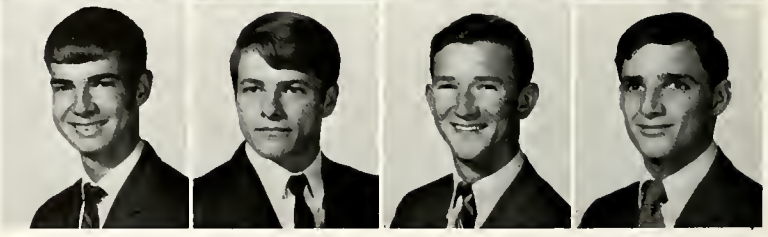

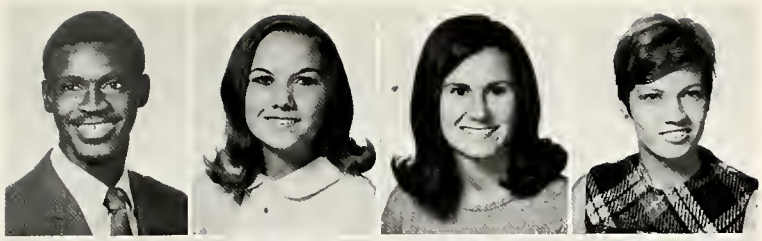

BILLY W. LEWIS, Ruston
DIANNE A. LEWIS, West Monroe
JANE M. LEWIS, Haynesville
LINDA C. LEWIS, Crowley

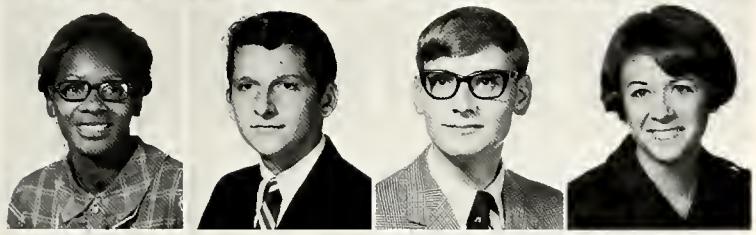

LYNDA F. LEWIS, Ruston
RANDELL O. LEWIS, Luling
DONALD R. LINDER, Ruston
BARBARA A. LINER, Ruston

LARRY L. LOCKEY, Coushatta
CAROLE L. LOGAN, Mooringsport
JERRY H. LORANT, Shreveport
FOSTER D. LOTT, Minden

SHERY A. LOVE, Columbia
PATRICIA A. LOVELACE, Plaquemine
JOHN P. LOWE, Minden
DONNY R. LOWERY, Junction City, Ark.

Freshmen

MICHAEL E. LOWREY, Dodson
DEBORAH G. LUCY, New Orleans
GLENN E. LUTTRELL, West Monroe
BILL T. LYLES, Oakdale

MARGARET A. LYNCH, Shreveport
LINDA P. LYNDE, Quitman
VICKI R. LYONS, Springhill
DANIEL M. McALLISTER, Baton Rouge

LYNDA M. McBETH, Shreveport
PATRICIA A. McBRIDE, Jonesboro
SUSAN E. McBRIDE, Baton Rouge
JOE M. McCALLISTER, Arcadia

CARL A. McCARTER, Ruston
REBECCA E. McCLUNG, Alexandria
E. ANN McCONNELL, Rayville
PEGGY M. McCORMICK, New Orleans

HOMER W. McCRARY, Ruston
RICHARD T. McCULLER, Mansfield
MARTHA A. McDERMOTT, Plaquemine
ANDRE L. McDONALD, Ruston

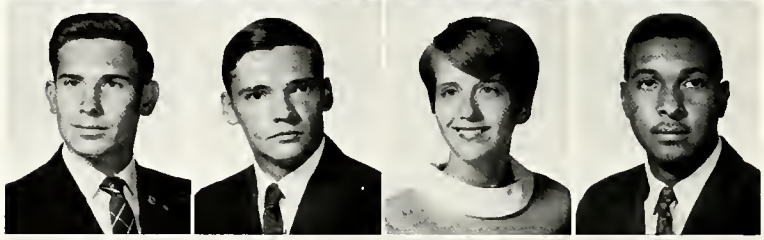

KENNETH E. McDONALD, III, Mangham
JOHN D. McFARLAND, Downsville
REBECCA A. McFARLAND, Shreveport
JAY McGEE, Ruston

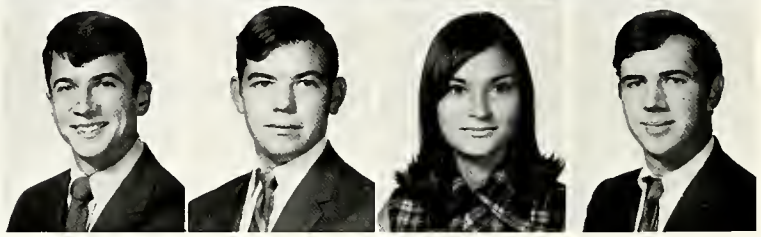

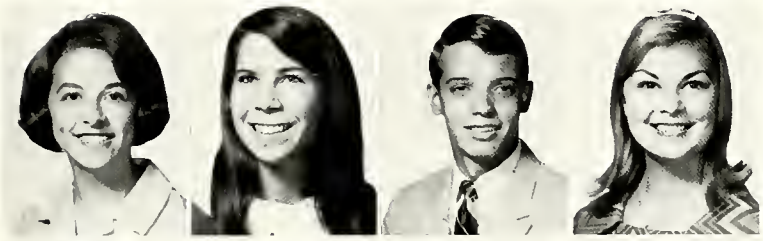

PATRICIA A. McGEHEE, Ruston
MARTHA J. McGOUGH, Monroe
GEORGE M. McGREGOR, II, DeRidder
MARTHA E. McGUIRE, Ruston

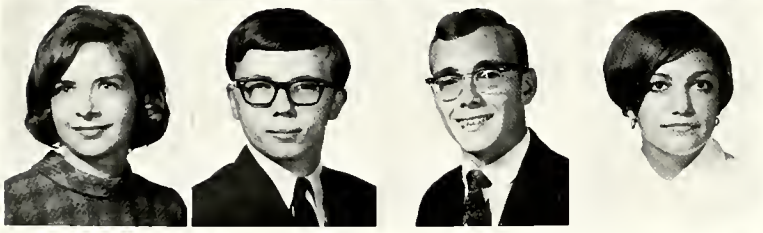

VIRGINIA A. McGUIRE, Arcadia
RICHARD T. McINNIS, Keithville
ROBERT M. McINNIS, Shreveport
PATRICIA J. McJUNKINS, Shreveport

ARTHUR H. McKAY, Rayville
DIANE E. McKEE, Ruston
JOHN S. McKELLAR, Mooringsport
CHARLES D. McKENZIE, Homer

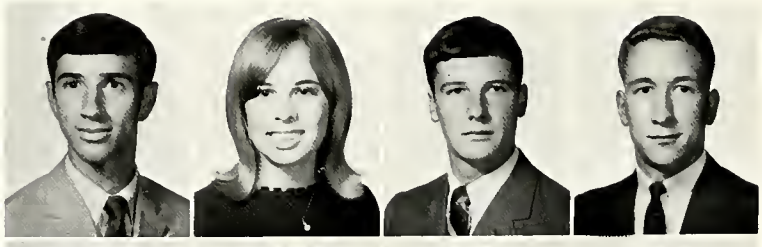

JAMES G. McKENZIE, Homer
LAURA J. McKENZIE, Baton Rouge
MARY E. McKENZIE, Shreveport
WILLIAM E. McKINNEY, Sibley

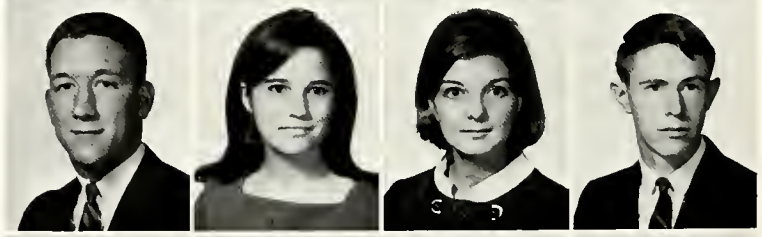

MURPHY R. McMAHON, Browning, Mont.
LINDA M. McMILLAN, Shreveport
REBECCA R. McMULLAN, Shreveport
RICHARD G. McVEA, Zachary

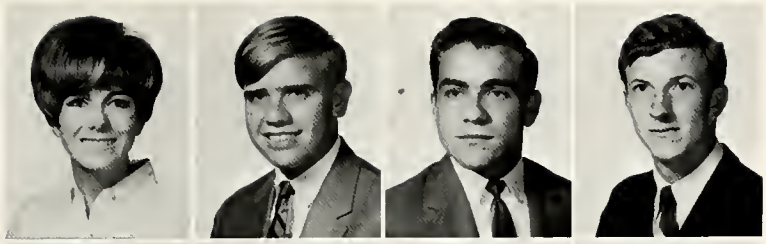

JO A. McWILLIAMS, Springhill
LOUIS F. MAAG, New Orleans
CERRY B. MABOU, Deville
GILBERT M. MABRY, Ruston

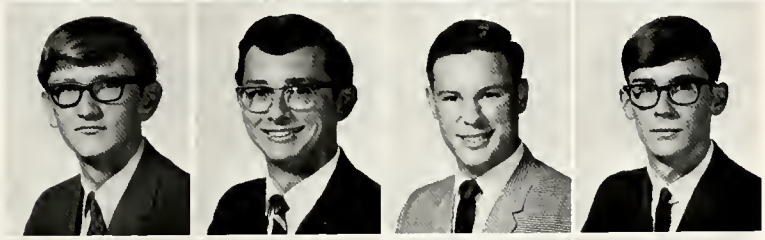

JAMES M. MABRY, Bernice
JERRY W. MADDEN, Sibley
ROBERT T. MADDEN, Shreveport
CHARLES M. MALARKEY, Lake Charles

FREDERICK E. MALLARY, Metairie
JO A. MANGOGNA, Shreveport
JERRY B. MANN, Oakdale
KATHY A. MARAK, Shreveport

FLORENCE E. MARLER, Alexandria
DIANA S. MARRS, Shreveport
MELINDA G. MARRS, Shreveport
DORSIE L. MARS, Shreveport

Freshmen

DAVID M. MARSHALL, Waterbury, Conn.
RICHARD G. MARTIN, Benton
DAVID L. MARX, Metairie
DIANA L. MARX, Metairie

MICHAEL W. MASINGILL, Lisbon
DANA D. MASON, Shreveport
DOROTHY N. MASON, Heflin
RAY E. MATHEWES, Ruston

DURWOOD E. MATLOCK, Dubach
BRENDA S. MAUS, Shongaloo
MAX E. MAXWELL, Monroe
BRIDGET A. MAY, Baton Rouge

JIMMY L. MAYES, Grayson
JOY L. MAYES, Midland, Tex.
CHERYL E. MAYS, Baton Rouge
DON M. MELANCON, Gonzales

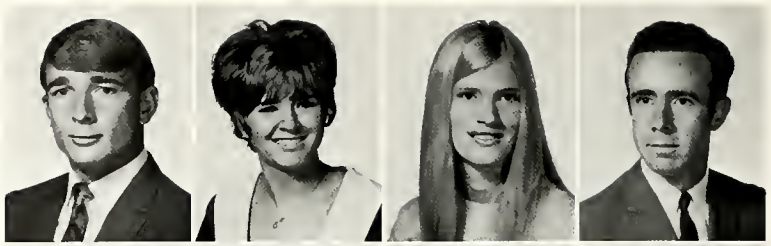

CHARLES C. MENGER, JR., Baton Rouge
LESLIE E. MEYER, Shreveport
MADELIENE MEYERS, Baton Rouge
JOHN B. MIDDLETON, Arcadia

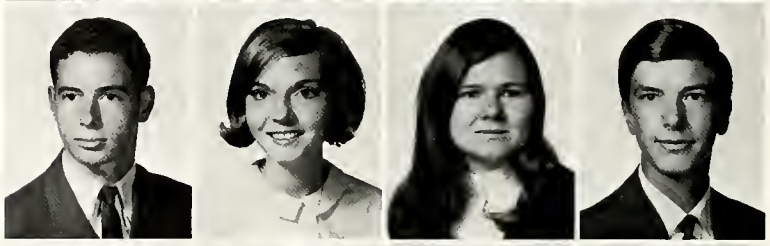

KATHLEEN F. MIER, Alexandria
JOHN M. MILAM, Ruston
LLOYD K. MILAM, DeRidder
MIKEL R. MILES, Quitman

JAMES R. MILFORD, Farmerville
CLARENCE C. MILLER, Grambling
DEBBIE MILLER, Minden
GARY W. MILLER, Pitkin

JANET L. MILLER, Crowley
MARCIA L. MILLER, Barksdale AFB
RHONDA G. MILLICAN, ElDorado, Ark.
MICHAEL D. MILLIKEN, Pine Bluff, Ark.

BETTY A. MILLS, Tallulah
MELINDA E. MILLS, Zachary
KENNETH L. MILSTEAD, Jonesboro
HARRY H. MINARD, Olla

ANDY L. MINTZ, Monroe
MARY J. MITCHAM, Bernice
SANDRA K. MITCHELL, Shreveport
WILLIAM C. MITCHELL, Alexandria

STEVEN L. MIZEL, Rockaway, N.J.
RANDAL J. MOERTLE, Haughton
DANNY R. MOFFETT, Haughton
BRENDA J. MONCRIEF, Longview, Tex.

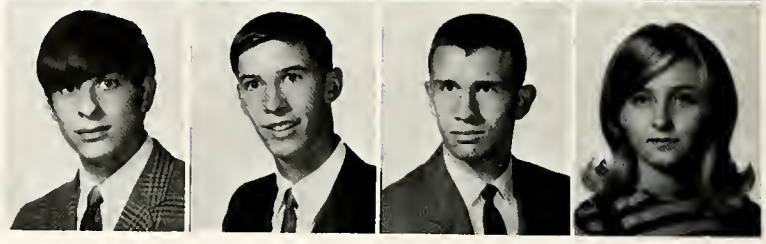

ROBERT V. MONTAGUE, DeRidder
MARIA D. MONTALVO, New Iberia
JESSICA R. MONTEGUDO, Zachary
JOHN F. MONTEGUT, New Orleans

RICHARD A. MONTZ, Jennings
JAMES W. MONZINGO, Haynesville
JAMES H. MOORE, Ruston
JOHN W. MOORE, Jennings

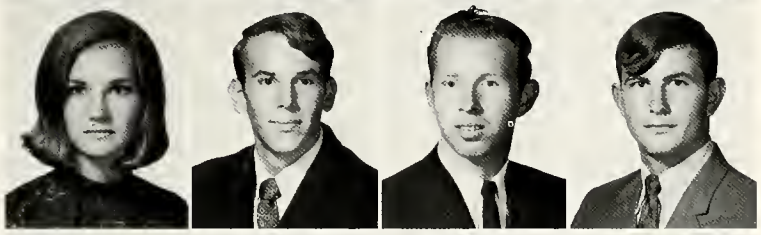

LENA K. MOORE, Vivian
RICHARD A. MOORE, Baton Rouge
ROBERT T. MOORE, Goldonna
THOMAS B. MOORE, Oakdale

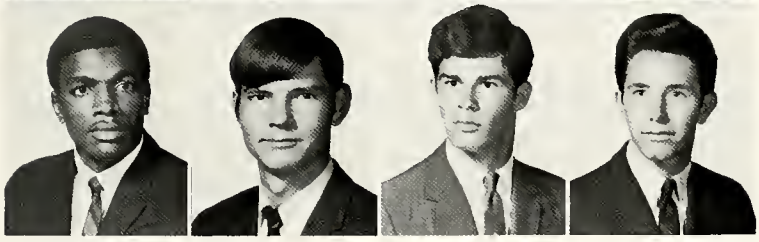

WALTER L. MOORE, Ringgold
LLOYDE S. MOPPERT, Shreveport
CECIL D. MORACE, Deville
ERIC D. MORACE, Deville

Freshmen

F. KAY MORGAN, Dry Prong
RICHARD H. MORGAN, Monroe
JAMES B. MORRIS, Lafayette
KEITH G. MORRIS, Zachary

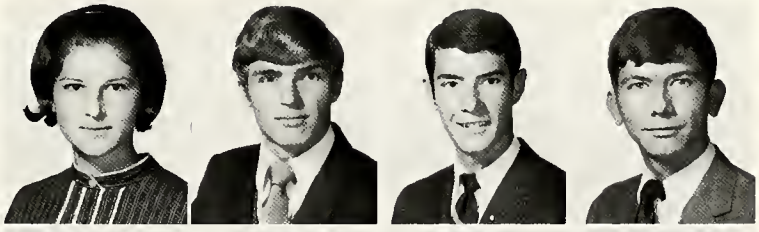

BILLY B. MORROW, Tullos
KATHERINE D. MORROW, Alexandria
JAY K. MOSELY, Shreveport
LOURS C. MOSELEY, Vidalia

THILOH W. MULIG, DeRidder
MICHAEL C. MULLER, Crowley
PERRY A. MULLIKIN, ElDorado, Ark.
SUSAN M. MUNSON, ElDorado, Ark.

ROBERT E. MURPHY, Shreveport
WALLACE G. MURRAY, Haynesville
WILLIAM A. MURRAY, Vidalia
JANIS A. MURRELL, Bentley

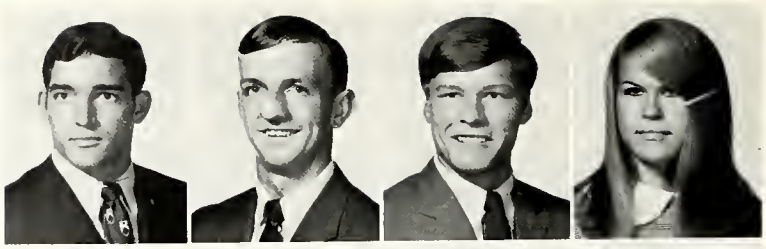

ROBBIE H. MURRY, Marion
BOBBY J. MYERS, Shongaloo
JOEY M. MYERS, Ringgold
ROBERT L. MYERS, Ringgold

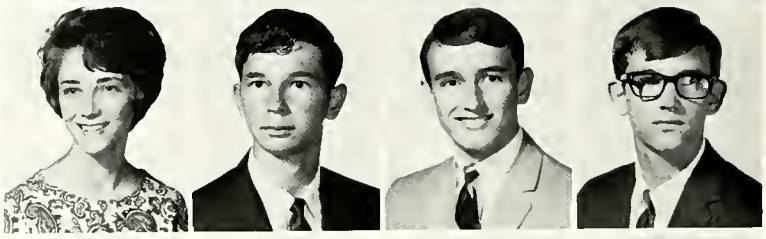

HAROLD W. NASSE, Jackson, Miss.
S. PHILIP NAVAGE, Barksdale AFB
FRED A. NEAL, Mer Rouge
JAMES A. NEALY, Cotton Valley

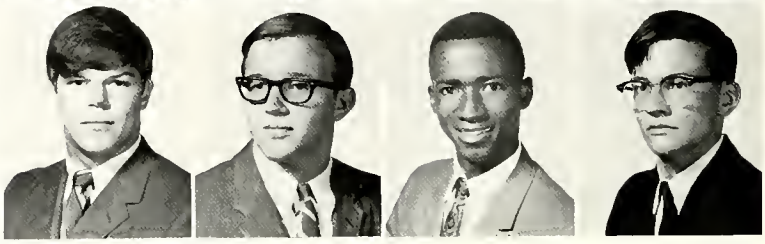

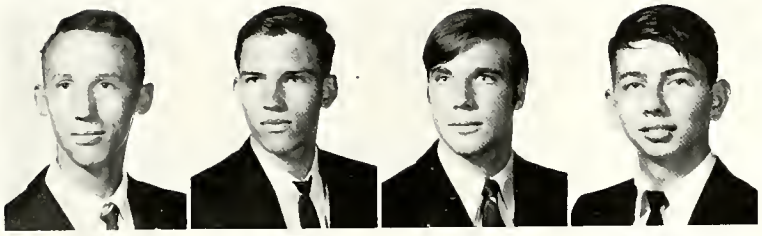

CHARLES R. NEEDLES, Shreveport
CHARLES W. NEELES, Ruston
JOHN D. NELEPOVITZ, Morristown, N.J.
GARY M. NELSON, Minden

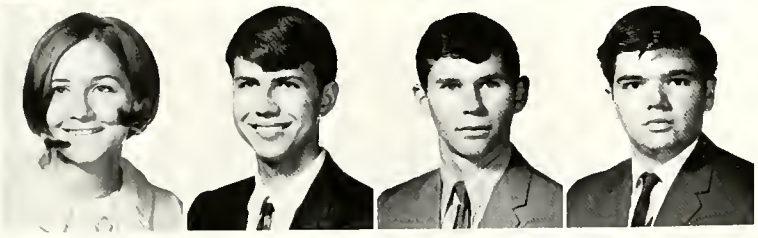

BARBARA B. NETTLES, Germany
JOHN C. NETTLES, Dry Prong
WILLIAM A. NETTLES, Dry Prong
WILLIAM R. NETZLOFF, Lake Charles

BARBARA J. NICHOLS, Springhill
BETTY J. NICHOLS, Tioga
TOMMY R. NICHOLS, West Monroe
WILLIAM D. NICHOLS, Wisner

WAYNE F. NICOSIA, Metairie
BEN G. NIX, ElDorado, Ark.
JERRY L. NOLAN, Doyline
MURRAY L. NOLAN, Ruston

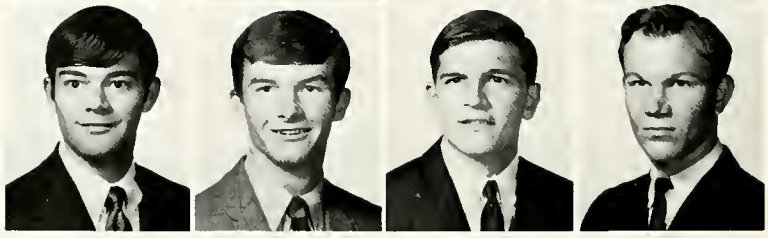

THOMAS E. NORTON, Shreveport
JUDITH M. O'BRIEN, Delhi
PHIL L. O'BRYANT, Shreveport
RUBY A. O'CONNOR, New Orleans

KAREN S. ODELL, Minden
SHARON L. ODELL, Minden
WILLIAM D. ODEN, Shreveport
BARBARA J. ODOM, Farmerville

JIMMY W. ODOM, Simsboro
WILLIE L. ODOM, Shreveport
ANN OLSAN, Monroe
JO E. ONOFRY, Baton Rouge

HELEN A. ORGERON, Marrero
CAROLYN S. ORR, Haynesville
DAVID H. OSBORNE, Grambling
LARRY W. OSBORNE, Grambling

LARRY R. OSTARLY, Harvey
ROBERT C. OVERALL, Baton Rouge
JACK W. OWER, Dubach
BRENDA K. OWENS, Bernice

Freshmen

DONALD A. OWENS, Alexandria
GREG F. PADULA, Bossier City
ANTHONY P. PAGNOTTO, Williamsport, Penn.
ARLIS A. PALMEY, JR., Camden, Ark.

R. MICHAEL PALMER, St. Louis, Mo.
GERALD A. PARCHE, New Orleans
ELLEN V. PARDUE, Arcadia
KENNETH O. PARDUE, Quitman

THERESA I. PARISY, Shreveport
CHARLES R. PARKER, Springhill
GLENN S. PARKER, Shreveport
ROBERT E. PARKER, Winnfield

DONALD E. PARKERSON, Cullen
ZACHARY A. PATRICK, Pineville
CLAUDE W. PATTERSON, Spearsville
WILLIAM D. PAUL, Sibley

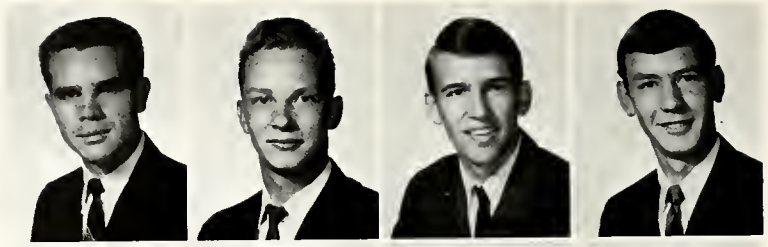

JIM F. PAYNTER, Ruston
MICHAEL K. PEARCE, Shreveport
SANDRA L. PEMBERTON, Benton
CRAIG A. PENDERGRAFT, Bossier City

JAMES R. PEPPER, Lisbon
DAVID A. PERRAULT, Bogalusa
RICHARD J. PERRY, Houston, Tex.
JAMES T. PESNELL, Ruston

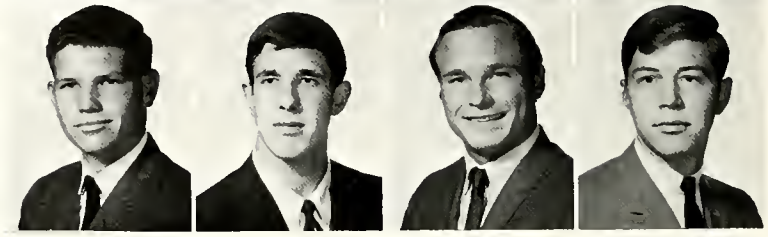

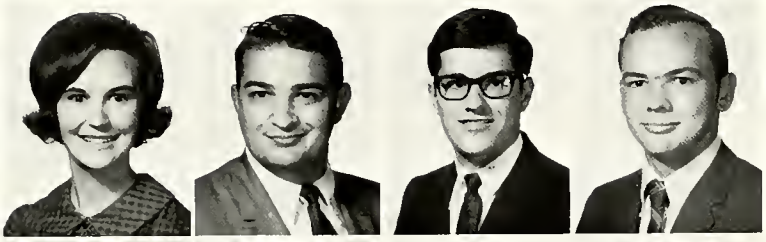

BARBARA E. PETERS, Quitman
WILLIAM C. PETERSEN, New Orleans
ROBERT L. PEYTON, Bastrop
CHARLES A. PHILLIPS, Zachary

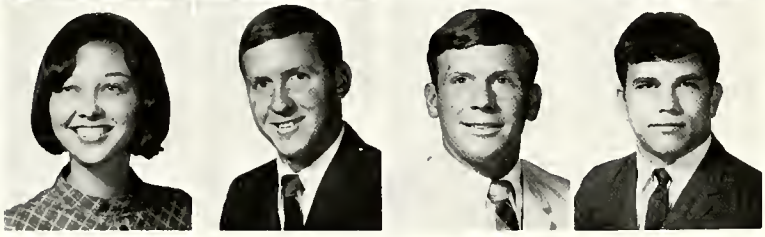

PAMELA J. PHILLIPS, Haynesville
WILLIAM R. PHILLIPS, West Monroe
JOHN B. PIAZZA, Bossier City
WAYNE A. PICOU, Chalmette

HARRIS P. PIERSON, III, Harahan
LINDA J. PITTMAN, Dubberly
ANNE L. PITTS, Belcher
JESSIE PITTS, JR., Shreveport

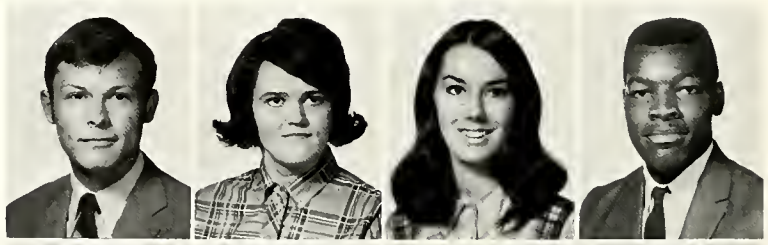

BARBARA E. PIXLEY, Homer
JAMES H. POE, Strong, Ark.
CELIA POPE, Baton Rouge
DAVID L. PORTER, Pasadena, Tex.

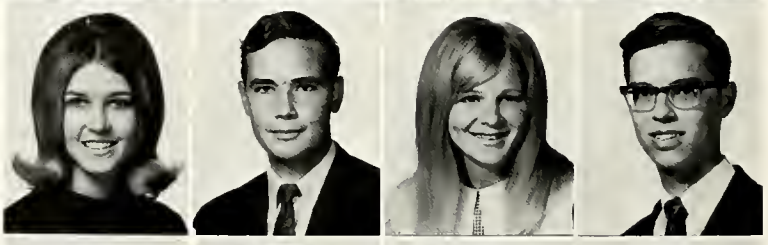

CHARLES W. POST, Farmerville
JANET L. POST, Shreveport
BARBARA F. POWELL, Haynesville
WILLIAM O. PRATT, Shreveport

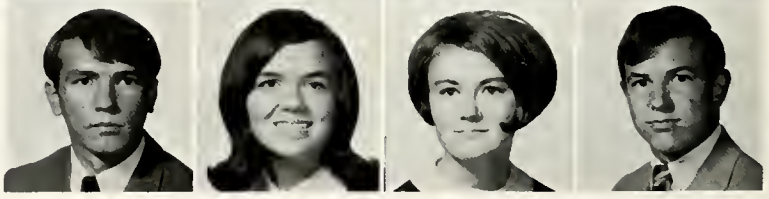

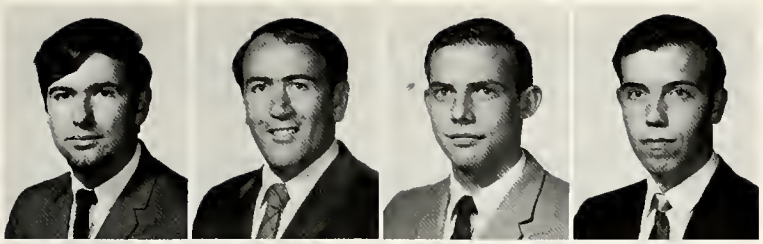

EARL H. PRATZ, Gibbstown, N.J.
GEORGE D. PREBLE, Ruston
NORMAN J. PRESSE, New Orleans
MARVIN L. PREWITT, Simpson

CAROL L. PRICE, Opelousas
JANET L. PRICE, Shreveport
ROBERT R. PRICE, Baton Rouge
LAWRENCE H. PROCTOR, Lake Charles

JOSEPH F. PRYOR, Ruston
JOHNETTE PULLIG, Gibsland
MARGARITA C. PURDY, DeRidder
GINA C. PURSLEY, Sarepta

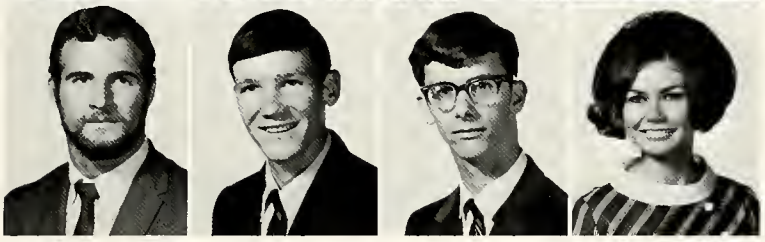

ANTHONY P. PUSATERI, New Orleans
LARRY G. PYLE, Monaca, Penn.
R. EDWARD PYLE, Shreveport
BEVERLY A. QUIN, Greensburg

Freshmen

VAL J. QUINN, Shreveport
KENNETH R. RABALAIS, New Orleans
PATRICIA RABURN, Shreveport
ANDRIE RABUN, Farmerville

LYNN A. RAFFERTY, New Orleans
GARY L. RAINS, Baton Rouge
CHARLES R. RASCOE, Mansfield
KENNETH R. RAWSON, JR., New Orleans

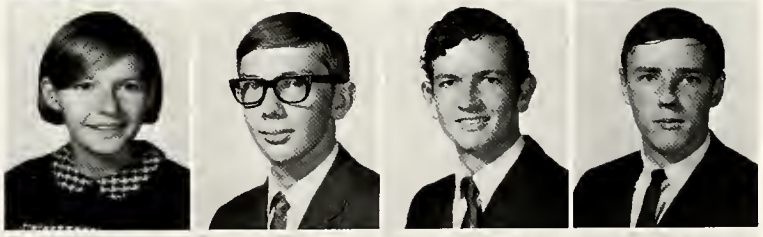

MICHAEL S. REA, Summerfield
ALFRED L. REED, Opelousas
NANCY L. REED, Shreveport
EMILY J. REED, ElDorado, Ark.

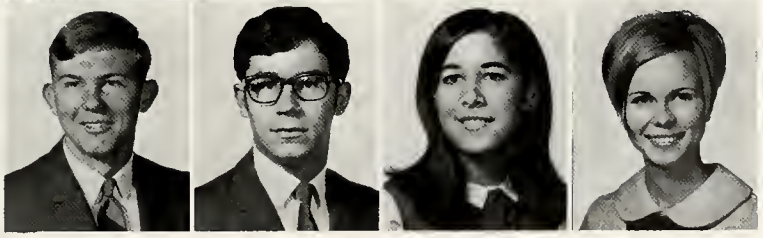

PATRICIA L. REED, Homer
W. DALE REEDER, ElDorado, Ark.
SAM D. REEVES, Arcadia
WILLIAM R. REEVES, Bernice

ROBERT N. REYNOLDS, Camden, Ark.
CATHY L. RHODES, ElDorado, Ark.
LOU E. RHODES, Spearsville
MARY E. RHODES, Spearsville

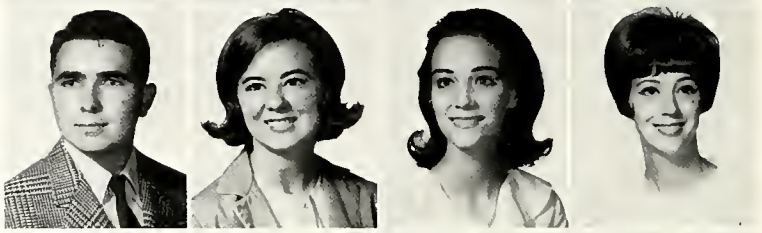

JAMES M. RIALS, New Orleans
CHARLES R. RICE, Vidalia
CATHERINE D. RICH, Plain Dealing
DALE Y. RICH, Tallulah

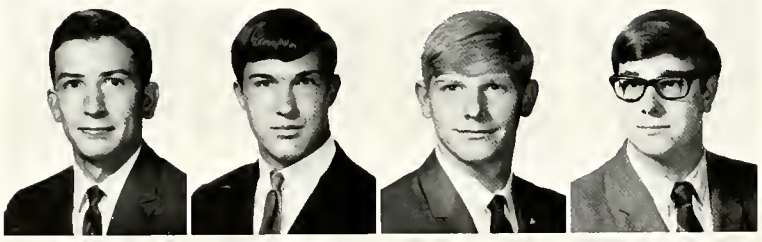

DERRIEL G. RICH, Plain Dealing
H. JIM RICHARD, Church Point
LARRY J. RICHARD, Crowley
MICHAEL K. RICHARDS, Shreveport

NANCY J. RICHARDSON, Shreveport
WARREN G. RICHARDSON, Killen, Ala.
RANDY C. RICHTER, Shreveport
DAVID H. RIGSBY, Shreveport

TOMMY R. RILES, Crossett, Ark.
IVA L. RILEY, Start
THOMAS R. RINEHART, JR., Ruston
CANDICE L. RINES, Saudi Arabia

ROBERT J. RIOS, Ft. Worth, Tex.
THOMAS L. RIPPETOE, Shreveport
HAROLD L. RITCHIE, Bogalusa
JANIS N. ROACH, Bernice

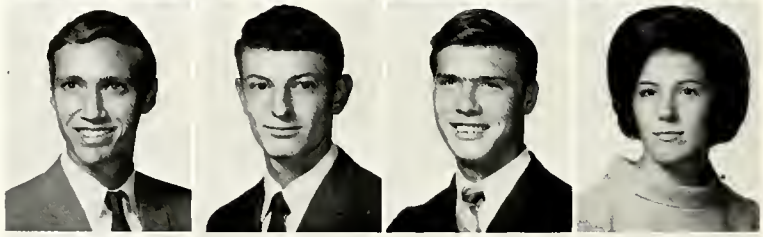

BRENDA K. ROAN, Dubach
DAVID V. ROAN, Farmerville
CARL A. ROBBINS, III, Vivian
GRALEY ROBERSON, Shreveport

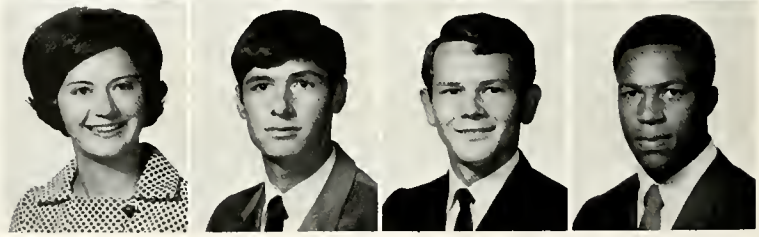

MARLIN K. ROBERTS, Lake Charles
CONNIE J. ROBERTS, Downsville
MICHAEL H. ROBERTS, Olla
MICHAEL R. ROBERTS, Shreveport

HILDA J. ROBERTSON, Shreveport
JAMES M. ROBERTSON, ElDorado, Ark.
SANDRA A. ROBERTSON, Wildsville
STEVE A. ROBERTSON, Shreveport

CHRISTINE M. ROBICHAUX, Crowley
GEORGE E. ROBICHAUX, Rayne
DONNIE V. ROBINSON, Ringgold
DAVID E. ROBINSON, Arcadia

PEGGY J. ROBINSON, Heflin
REECIE R. ROBINSON, JR., Shreveport
ROGERS ROBINSON, Shreveport
JAMES E. ROBKEN, Norphlet, Ark.

Freshmen

JANE C. ROCKHOLD, Metairie
HELEN J. RODRIGUE, Westwego
JAMIE S. ROLF, Ruston
JO C. ROLFE, Oak Ridge

M. DONNA RONE, Alexandria
PAUL D. RORIE, Bossier City
ANDREW C. ROSE, Lake Charles
BOBBY J. ROSETT, Shreveport

JOSEPH W. ROSS, Minden
MARY L. ROSS, Shreveport
CHARLES E. ROWLANDS, III, Clarence
DIANNE K. ROWLEN, Shreveport

MARY M. ROY, Lake Charles
RICKY G. RUSS, Ruston
DIANNE C. RUSSELL, Jena
ROSETA RUSSELL, Simsboro

KIM RUTHERFORD, Shreveport
LARRY M. RYALS, Converse
GARY W. SADLER, Bastrop
PATRICK J. SANCHEZ, Alexandria

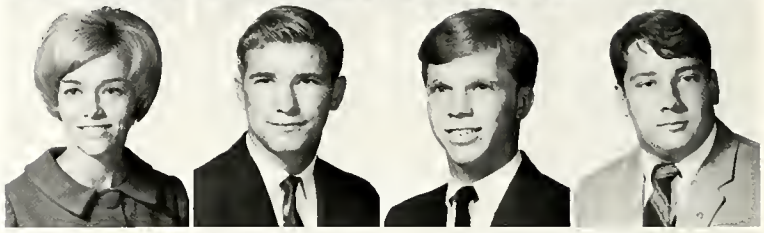

JOHN R. SANDEFUR, Natchitoches
JERRY E. SANDERS, Shreveport
ROY L. SANDERS, Alexandria
SANDRA L. SANDERS, Pleasant Hill

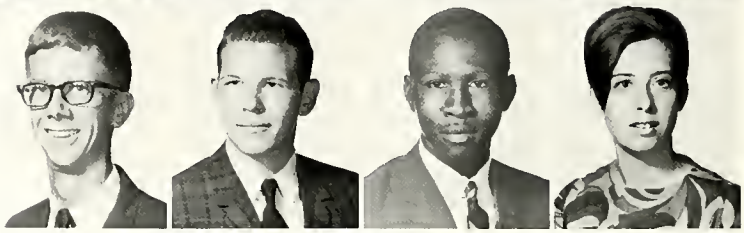

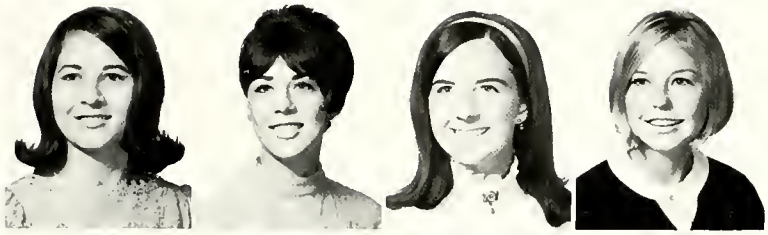

FANNIE P. SANDIFER, Oak Grove
CAROL A. SAPUTO, Minden
BONNIE S. SARGENT, New Orleans
JAN L. SAUNDERS, Metairie

SUSAN V. SAUNDERS, San Antonio, Tex.
RICHARD A. SCALES, Shreveport
MARY M. SCALF, Shreveport
MARILYN J. SCELFO, Bogalusa

STEPHEN P. SCHEFFLER, Metairie
MICHAEL C. SCHOOLER, Winnfield
TOM L. SCHWEERS, Red Bank, N.J.
LINDA L. SCISSON, Crossett, Ark.

OLLIE S. SCOTT, Baton Rouge
BERT T. SEALE, Eunice
RICHARD D. SEALE, West Monroe
VAUGHN O. SEALE, Hammond

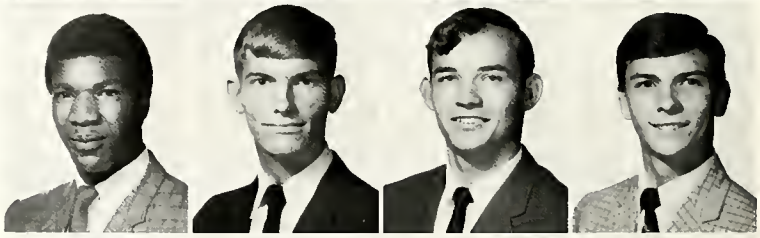

C. KAY SEHON, Farmerville
SAMMIE E. SEHON, Delhi
DOUGLAS E. SELF, Oil City
SUSAN R. SELLE, Ruston

RONALD C. SELMAN, Ringgold
TERRELL L. SEXTON, Springhill
SHERRI J. SHARP, Karnack, Tex.
HARRISON B. SHAVER, Benson

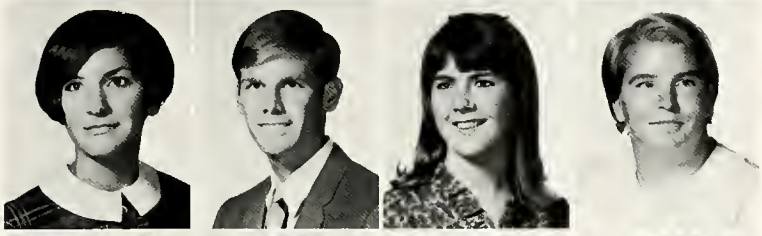

BETTY J. SHAW, Lake Providence
JAMES H. SHAW, Ft. Worth, Tex.
NORMA J. SHAW, Haynesville
LISBETH A. SHEARER, Huntsville, Ala.

PEGGY O. SHERIDAN, Angie
RENIE H. SHELLEY, Ruston
DAVID A. SHELTON, Vidalia
LAURA F. SHEPHERD, De Ridder

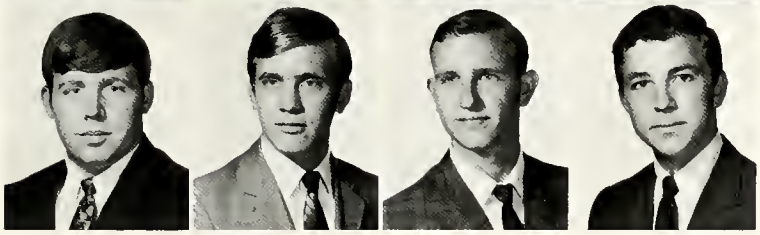

JIM G. SHERMAN, II, Columbia
TERRY R. SHIREY, Bernice
HAYWARD L. SHIVELY, Winnfield
VERNON D. SHIVELY, Dodson

Freshmen

CHARLES D. SHOPE, Little Rock, Ark.
JIM G. SHREVE, Baton Rouge
MARTINO J. SICILIANO, Paterson, N.J.
TONY SIGNORELLI, JR., Crowley

STEVE N. SIMON, Shreveport
DALE J. SIMONEAUX, New Orleans
DENNIS G. SIMMONS, Athens
DANIEL L. SIMPKINS, Baton Rouge

DOROTHY K. SIMPSON, New Orleans
MARGARET A. SIMPSON, Tallulah
ROBERT W. SIMPSON, Morrow
SANDRA G. SIMPSON, Arcadia

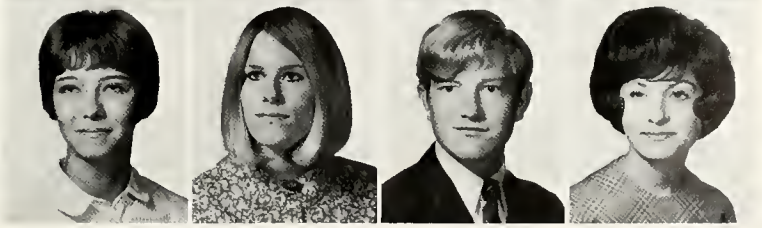

DOUGLAS W. SIMS, Tallulah
JEANNIE L. SINCLAIR, West Monroe
PEGGY A. SINGLETON, Dubach
RICHARD A. SISTI, Paterson, N.J.

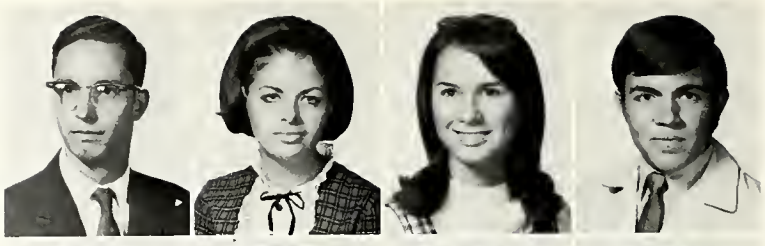

LEAH A. SKINNER, Dubach
SUSAN E. SKINNER, Shreveport
SHERRY L. SLACK, Cotton Valley
JANET R. SLEDGE, Baton Rouge

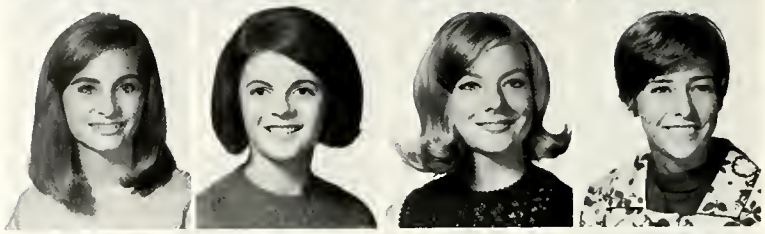

JOHN S. SMART, Pollock
ALVIN F. SMITH, Ruston
CARL F. SMITH, Vidalia
CAROL L. SMITH, Vivian

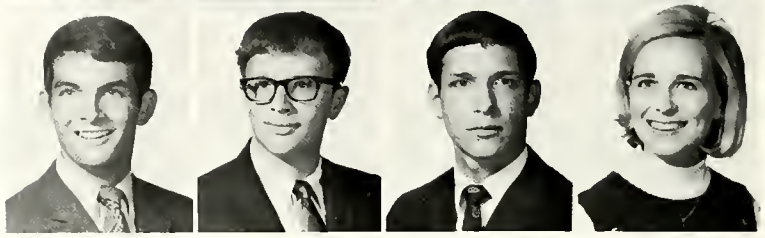

CARROLL W. SMITH, Choudrant
CHERYL R. SMITH, Shreveport
CONNIE M. SMITH, Spearsville
DAVID L. SMITH, Calhoun

DONNA E. SMITH, Marion
ELGIN E. SMITH, Jamestown
LESLIE E. SMITH, Selman City, Tex.
MICHELLE M. SMITH, Shreveport

NANCY A. SMITH, Bogalusa
NELWYN F. SMITH, Longville
PATRICIA M. SMITH, Shreveport
PAUL A. SMITH, Leesville

RANDOLPH H. SMITH, Baton Rouge
RHONDA L. SMITH, Jamestown
RONALD E. SMITH, Leesville
RONNIE L. SMITH, Bastrop

SIDNEY E. SMITH, Homer
SUSAN A. SMITH, Simsboro
TERRY A. SMITH, Baton Rouge
WILLIAM R. SMITH, Shreveport

DAVID L. SMYTHIA, Hot Springs, Ark.
JANIS K. SNIDER, Shreveport
RONALD B. SNIDER, Shreveport
TESA SNIVELY, Monroe

RICHARD D. SOBCZAK, Bossier City
DONALD C. SODAY, JR., Baton Rouge
RAND D. SOLBERG, Scottsbluff, Nebr.
CORDELIA E. SOMMERS, Baton Rouge

DONALD A. SONGY, Donaldsonville
DEBBIE J. SONNTAG, Barksdale AFB
ANN C. SOUTHWELL, Monroe
CARLYLE D. SPARKMAN, Slidell

JUDITH S. SPEARS, Plaquemine
JUDY A. SPURLOCK, Alexandria
MARY E. SQUARE, Arcadia
SAM R. SQUYRES, Ruston

Freshmen

LOUIS W. STACKS, Athens
CAROLYN STANDIFER, Ruston
MERLE E. STAPP, Winnsboro
GERALD H. STEELE, New Orleans

BRENDA C. STEELMAN, Ruston
DWIGHT L. STEPHENS, DeRidder
RONNIE G. STEPHENS, Rodessa
DALE B. STETSON, Shreveport

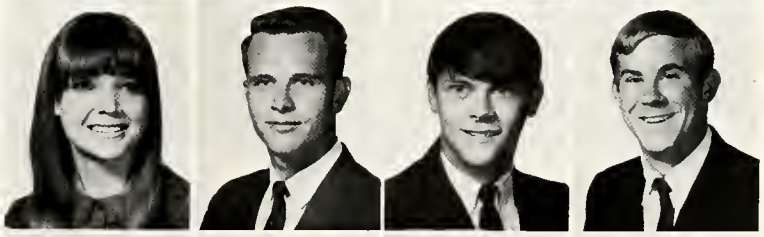

JERRY A. STEVENS, Oak Grove
DANNY L. STEVENSON, Quitman
ANNETTE STEWART, Gibsland
JEFFREY B. STEWART, Shreveport

WILLIAM C. STOCK, Angola, N.Y.
MICHAEL J. STOCKLE, Ruston
CHARLES D. STOKELD, Glenmora
CHRISTOPHER P. STONE, Ruston

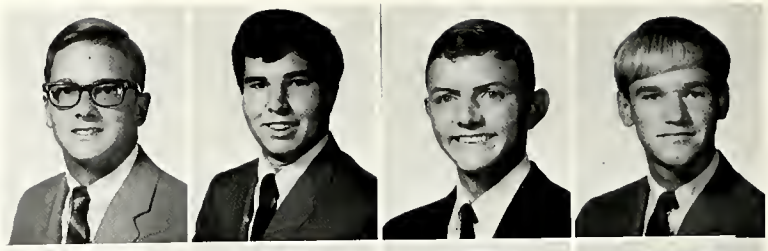

RANDALL R. STONER, Metairie
MARY K. STOREY, Vidalia
MARTHA D. STRACENER, Alexandria
PAULA J. STREETER, Bryceland

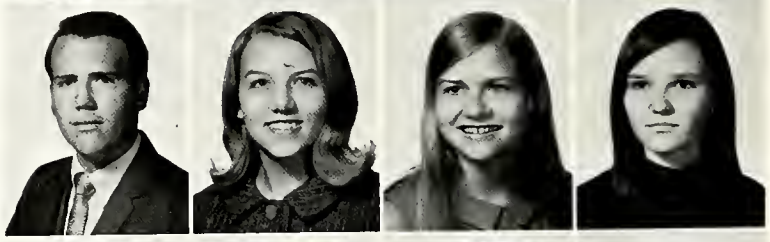

NANCY G. STRETCH, Haynesville
BETH A. STRICKLIN, ElDorado, Ark.
KAREN K. STUMP, Shreveport
LENI T. SUMICH, Buras

CAROLE J. SUMLIN, Ruston
ROBERT D. SUMMERLIN, Bossier City
BEVERLY A. SUSLA, Shreveport
JOHN W. SUTTON, Cotton Valley

LAWRENCE H. SUTTON, Shreveport
ANDREW J. SVETLECIC, Winnsboro
CAROL M. SYLVEST, Bogalusa
LAWRENCE E. SYLVEST, II, Franklinton

MARY J. SYSAK, Denham Springs
KEITH A. TABOR, Homer
ALEXA L. TARVER, Ruston
LINDA G. TARVER, Deville

TERRI L. TATUM, Dubach
PHYLLIS A. TAUNTON, Ferriday
DONNA D. TAYLOR, Ferriday
EDWARD TAYLOR, Monroe

JANE TAYLOR, Monroe
JORD TAYLOR, Farmerville
JEANETTE TAYLOR, Bryceland
MELANIE TAYLOR, Shreveport

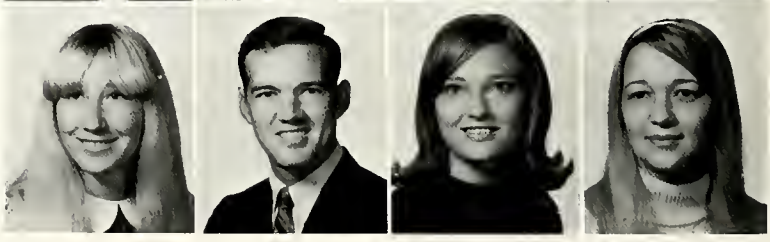

THOMAS H. TAYLOR, JR., Shreveport
VIKI LYNN TAYLOR, Jonesville
FAYE MARIA TEDDER, Lake Providence
ROBERT W. TEMPLE, Ruston

GARY L. TEMPLETON, Jonesboro
ANNIE RUTH TERRAL, Downsville
PATSY R. TERRAL, Farmerville
MARJORIE A. TERRILL, Shreveport

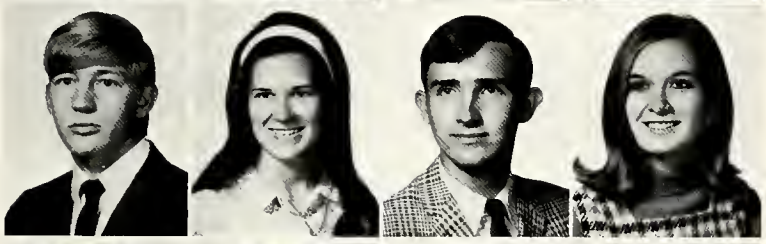

PHIL H. THIAC, Metairie
DIANAH K. THOMAS, Heflin
FRANK GIBSON THOMAS, Tallulah
NANCY C. THOMAS, Monroe

WANDA J. THOMAS, Haynesville
BRENDA JOYCE THOMPSON, Vivian
FLOYD LEE THOMPSON, Shreveport
JOY R. THOMPSON, Bossier City

Freshmen

RICHARD A. THOMPSON, Shreveport
CAROLYN S. THORNHILL, Minden
GEORGE AVERT THORNTON, Kirkwood, Mo.
LINDA CAROL THORNTON, Bossier City

THOMAS N. THORNTON, Minden
SHEILA ANN THURMON, Bernice
WILLIAM RUSSELL TIBBS, Wisner
PATRICIA ANN TIMMONS, Jonesboro

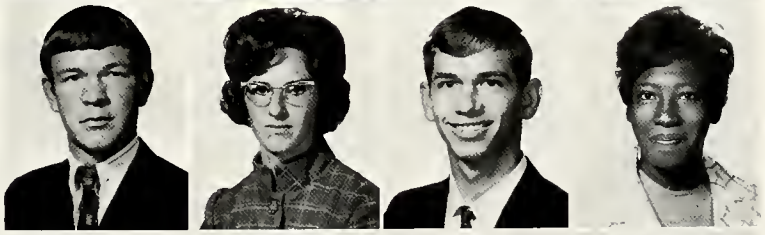

HARRIET CAROL TINDEL, Shreveport
MARGARET STANTON TINDOL, Alexandria
KARON KAYE TINSLEY, Arcadia
GEORGE R. TOLAR, Jonesboro

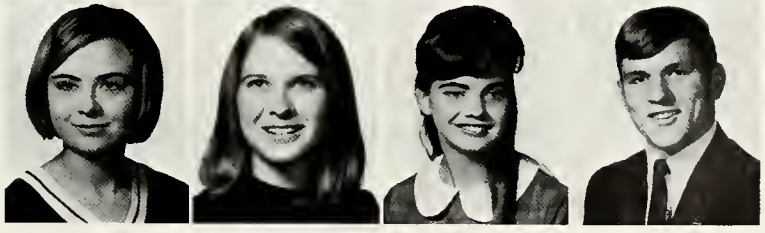

LOUIS P. TOLER, Crowley
LINDA J. TONEY, Rayville
LESLIE ORUM TOWNS, JR., Gibsland
SUSAN B. TRAHAN, Leesville

NADINE TRAHERN, Wisner
KAREN ELIZABETH TRAMMELL, Ruston
WANDA ADELE TUBBS, Bossier City
CONNIE J. TUCKER, Farmerville

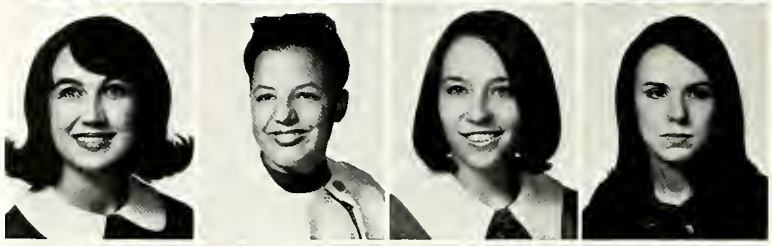

SANDRA ANN TULLOS, Bogalusa
BILLY L. TRIPLETT, Bossier City
SHERRY LEE TURNER, Quitman
THOMAS NATHAN TURNER, Mansfield

RITA F. TYLER, Minden
STANLEY E. TYLER, Colfax
TERRY E. TYLER, Springhill
THOMAS N. TYNES, Ethel

REBECCA ANNE UHLMANN, Washington, D.C.
STELLA E. UMPHRIES, Benton
FRANK EDWARD URIAS, Ruston
PAUL GEARY VANCE, Baker

LARRY ALLEN VARNADO, Winnsboro
EMILY A. VAUGHAN, Shreveport
MARY N. VAUGHAN, Monroe
MICHAEL EMERY VENABLE, Crowley

DOUGLAS S. VILE, New Orleans
ANN E. VINCENT, Monroe
JUDITH KAY VINES, Hodge
FRANCIS F. VIGUERIE, Convent

SHERRY ANN WADDEY, Sarepta
MICHAEL WAITES, Shreveport
SARAH ANN WALDROUP, Shreveport
CHARLES WILLIAM WALL, Ruston

ELIZABETH C. WALKER, Shreveport
FRANK WALKER, Monroe
FRANK S. WALKER, III, Ruston
JAMES F. WALKER, Dodson

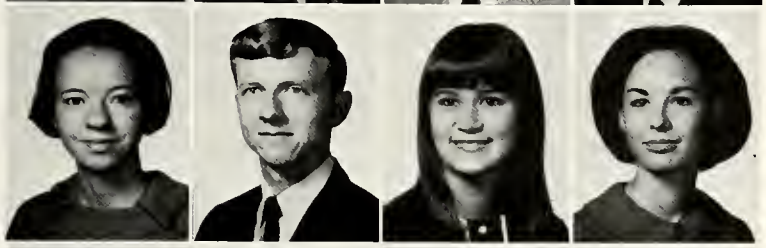

JANIS M. WALKER, Ruston
JIMMY A. WALKER, Winnfield
BECKY J. WALLACE, Shreveport
REBECCA T. WALLACE, Shreveport

ALAN R. WALLER, Arcadia
DAVID E. WALTON, Alexandria
DENNIS A. WARD, Shongaloo
R. REGINALD WARD, Washington, D.C.

MARTHA L. WARE, Calhoun
MARY S. WARE, Shreveport
BRIAN D. WARNER, New Orleans
HUGH M. WARREN, White Oak, Tex.

Freshmen

CONNIE D. WASHINGTON, Arcadia
GWENDOLYN L. WASHINGTON, Grambling
JERRILENE WASHINGTON, Grambling
RONNIE S. WASHINGTON, Arcadia

TRACIE P. WATKINS, Springhill
JIMMY H. WATSON, Haynesville
RICHARD L. WATSON, Sulphur
HENRY O. WATTS, Dubach

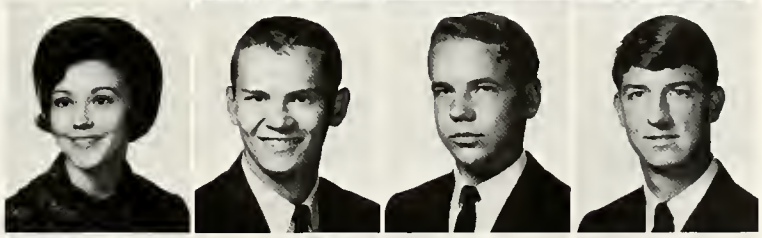

JUDY D. WATTS, Minden
MARLENE D. WEAD, Omaha, Nebr.
GARY L. WEAVER, Luling
ROBERT M. WEAVER, Monroe

GENE L. WEBB, Pineville
ROBERT C. WEBB, Tallulah
ALAN S. WEBER, New Orleans
D. MARK WEBER, Sulphur

DAVID M. WEBER, Alexandria
JAMES P. WEEKS, Shreveport
SHIRLEY A. WEEKS, Crowville
GERRY D. WEEMS, Gretna

KAREN G. WELDON, Shreveport
KEITH B. WERNER, Shreveport
HOWARD D. WEST, Baton Rouge
CHRIS R. WESTBROOK, Shreveport

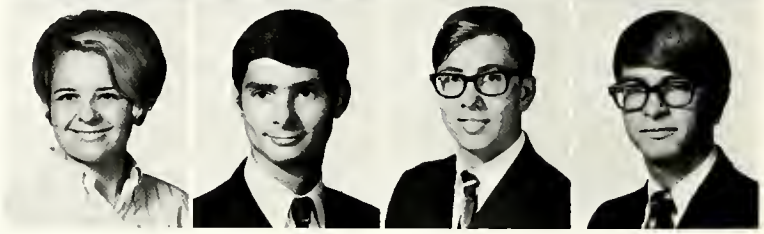

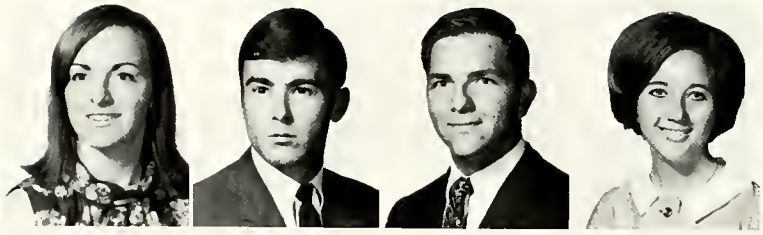

CLAUDIA L. WESTBROOK, Corbin, Ky.
DENNIS E. WHEELUS, Junction City, Ark.
DAN G. WHIDDON, ElDorado, Ark.
SUSAN R. WHITAKER, Newellton

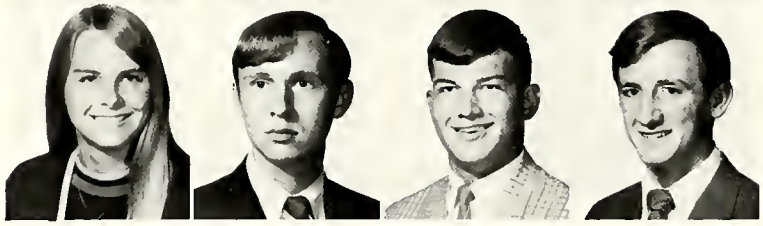

BRENDA L. WHITE, Shreveport
CLAUDE F. WHITE, JR., Heflin
CRAIG S. WHITE, New Orleans
EMMETT L. WHITE, Pineville

AMES O. WHITE, II, Baton Rouge
LINDA C. WHITE, Alexandria
LOTIS M. WHITE, Zachary
ROBERT S. WHITEHEAD, Dorraville, Ga.

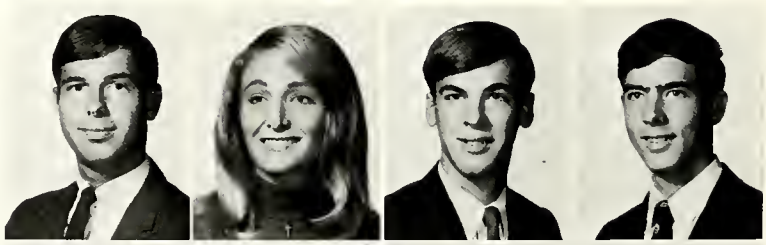

JAMES A. WHITEHURST, Haynesville
STEVE E. WHITEMAN, Baton Rouge
GEORGE R. WHITMAN, Jonesboro
PARKER R. WILDER, Alexandria

LULA WILL, Marion
BRYANT R. WILLIAMS, Winnsboro
DAMON L. WILLIAMS, Tallulah
JAMES T. WILLIAMS, Metairie

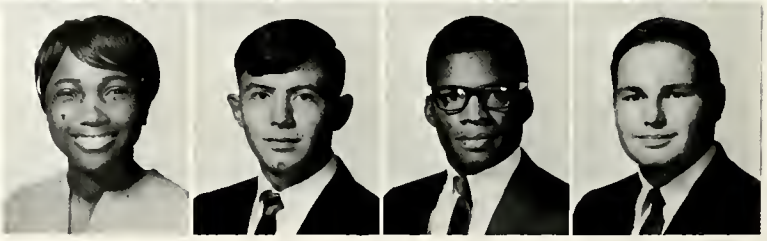

KAREN L. WILLIAMS, ElDorado, Ark.
KATHRYN L. WILLIAMS, Shreveport
PATRICIA N. WILLIAMS, Bastrop
ROBERT D. WILLIAMS, ElDorado, Ark.

ROBERT G. WILLIAMS, Alexandria
SUSAN S. WILLIAMS, Monroe
TRAVIS A. WILLIAMS, Hosston
WANDA WILLIAMS, Junction City, Ark.

JANICE D. WILLIAMSON, Ruston
LYNDOL V. WILLIAMSON, Bastrop
STANLEY G. WILLIAMSON, Vivian
MARI WILLIS, Bossier City

MICHAEL D. WILLIS, Springhill
THOMAS M. WILSON, Shreveport
GENE A. WIMBERLY, Ringgold
CEDRIC B. WINDHAM, Jena

Freshmen

KENNETH W. WINTERROWD, Shreveport
ROBERT C. WINTERROWD, Shreveport
BARRY C. WITTSCHEN, New Orleans
FRANK T. WOJIE, South River, N.J.

ANGELA D. WOMACK, Hodge
JOSEPH M. WOMACK, Forest
VICHAI WONGVASU, Thailand
AUBREY J. WOODLEY, Alexandria

RAYMOND M. WOODS, Shreveport
HOWARD W. WRIGHT, III, Ruston
LINDA A. WRIGHT, Jackson, Miss.
LINDA K. WRIGHT, Monroe

RICHARD H. WRIGHT, Cotton Valley
SHERRY D. WYATT, Chatham
JAMES M. YOUNG, Taiz, Yemen
JANE YOUNG, Delhi

LARRY J. YOUNG, Vivian
MICHAEL YOUNG, Ruston
REVIS B. YOUNGBLOOD, Doyline
TERESA A. ZIMMERMAN, Lake Charles

DAVID J. ZMITROWITZ, Binghamton, N.Y.

Personalities:

Who's Who
Beauties
Cheerleaders

Who's Who Among Students In American Universities And Colleges

Thirty-four Tech students were named to Who's Who Among Students in American Universities and Colleges for 1968-69. Campus organizations nominated these outstanding men and women. Criteria for selection by the student-faculty committee included scholarship, character, leadership, extra-curricular activities and school citizenship.

CLARENCE HENRY ADAMS, JR., a business administration economics major, is a member of Phi Kappa Phi and Alpha Kappa Psi. He was president of Westminster Foundation and information officer of Mitchell Flight. He was also an honor freshman.

NERISSA MARIE BELL, a social studies education major, served as president, assistant rush chairman, and pledge class president of Phi Mu social sorority. She also was selected for best pledge award. She was a member of Wesley, Angel Flight, and Kidd Honor Council and served as secretary of Cwens.

JUDY ALICE BOND, majoring in office administration, was tapped for Cwens and elected to carry the Daisy Chain. She was a finalist for the Martha Condra Outstanding Sophomore Woman Award. She served as vice president of the National Collegiate Association for Secretaries and Alpha Tau Delta, executive secretary of the Student Government Association, secretary of the Business Students Association and assistant rush chairman for Kappa Delta sorority. She is a member of Phi Kappa Phi.

BENJAMIN LEE BRANTLY, a chemical engineering major, is a member of Tau Beta Pi, Phi Kappa Phi, the American Institute of Chemical Engineers and Omicron Delta Kappa. He served Sigma Nu fraternity as commander, lieutenant commander, house manager and chaplain.

MALCOLM DEWITT BROWN, a pre-medical major, served as treasurer of Sigma Nu fraternity and president of Omicron Delta Kappa. He was a member of Beta Beta Beta, Kappa Gamma Rho, Wesley Foundation, and the Union Board.

BARBARA LOUISE BUTLER, majoring in journalism, was a member of the Campus Activity Board and Kidd Hall Honor Council. She served as Lagniappe editor, historian for Alpha Tau Delta, and treasurer of the Campus Women's Council.

LUCIAN G. CONWAY, JR., an accounting major, is a member of Phi Kappa Phi, the Accounting Club, Union Board, Fellowship of Christian Athletes, Men's Dormitory Council, Student Governmemt Association, and varsity football team. He has served as secretary-treasurer of the T Club, corresponding secretary of Delta Sigma Pi, and vice president of the sophomore class.

JANIS MARGARET DUBUC, a speech and hearing therapy major, is a member of Phi Mu social sorority, Phi Kappa Phi, Alpha Tau Delta, Sigma Alpha Eta, Newman Club and Campus Women's Council. She was chosen outstanding sophomore woman and has served as president of the Associated Women Students, treasurer of Phi Mu and president of Adams Hall. She was also selected for Daisy Chain.

WILLIAM EDWARD DUNN, majoring in electrical engineering, is a member of Institute of Electrical and Electronics Engineers and has served as treasurer, vice president and president of Pi Kappa Alpha, vice president of the Interfraternity Council and sophomore and junior men's senator. He played on the freshman basketball team.

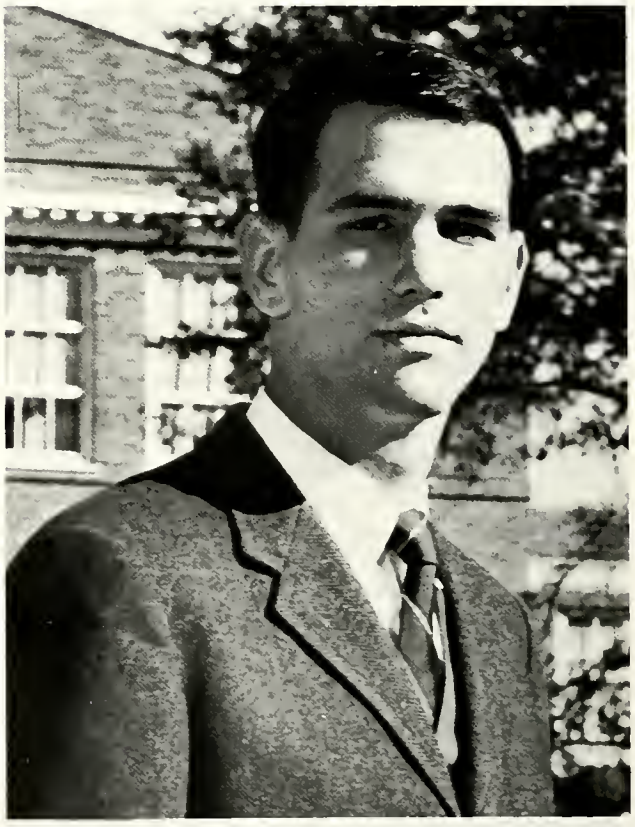

PAUL K. EVANS, majoring in chemical engineering, is a member of the American Institute of Chemical Engineers and has served as secretary-treasurer of the Men's Dormitory Council, chaplain of Sigma Nu social fraternity, and senior men's senator.

JEANIE MARIE FALLIN, a sociology major, served as recording secretary of Sigma Kappa sorority, treasurer of the Student Government Association and vice president of Harper Hall. She was a member of Alpha Tau Delta and Campus Women's Council.

MARILYN ALICE FARMER, majoring in sociology, is a member of the Newman Club, Phi Kappa Phi and Alpha Tau Delta. She served on the board of directors at the Student Center and as secretary of the Union Board.

THOMAS B. FRAZIER, a mechanical engineering major, was elected freshman senator and president of the junior and senior classes. He was a member of the American Society of Mechanical Engineers, Interfraternity Council and Student Government Association. He was reporter for Sigma Nu fraternity.

MARY LOUISE GREEN, an elementary education major, was tapped for Cwens and chosen to carry the Daisy Chain. She was selected for the F. Jay Taylor Award. She served as vice president and publicity chairman of the Associated Women Students' Board. She is a member of Phi Kappa Phi and was corresponding secretary and standards chairman of Phi Mu.

FRANCES JEAN HANCOCK, a physical education major, served Alpha Chi Omega as assistant corresponding secretary, corresponding secretary, and altruistic chairman. She was secretary and president of the Physical Education Majors' Club and a member of Cwens.

ANN ELIZABETH HOGAN, an elementary education major, was a member of Cwens, Daisy Chain and Angel Flight. She served as treasurer of Alpha Tau Delta, town representative of Associated Women Students, junior counselor, and was assistant editor of Kappa Delta.

LUTHER W. HORTON, majoring in pre-law, served as president of the Student Government Association, chairman of the Southern Universities Student Government Association, president of his freshman and sophomore classes, held membership in Pi Kappa Alpha social fraternity and participated in varsity tennis.

JANE ISLER, an elementary education major, served as treasurer of Adams Hall and president of Graham Hall. She was Sigma Nu sweetheart. She was a junior counselor, assistant treasurer and treasurer of Sigma Kappa, corresponding secretary of Associated Women Students and Martha Condra Award finalist. She held membership in Campus Women's Council, Cwens, Tech women's tennis team and the Freshman Girls' Glee Club.

JOHN CLINTON JACKSON, an electrical engineering major, has served as president of the Institute of Electrical and Electronics Engineers and treasurer of the Interfraternity Council. He is a member of Tau Beta Pi, Eta Kappa Nu and Phi Kappa Phi. His social fraternity is Kappa Alpha.

WALTER FAIR JOHNSON, majoring in accounting, has been a member of Delta Sigma Pi, Gamma Beta Phi, and the Men's Dormitory Council. He has served as vice president of the Student Union and president of the Union Board.

BOBBIE JOYCE KENNEDY, an education major, has served as recording secretary of the Sigma Kappa sorority, secretary of the Campus Women's Council, recording secretary of the Associated Women Students and treasurer of the National Collegiate Association for Secretaries. She is a member of Alpha Tau Delta, Cwens, and the Student Louisiana Teachers' Association. She was named to the Daisy Chain and was the Outstanding Junior Woman.

JULIA RICHARDSON KIRKPATRICK, majoring in microbiology, has served as president of the Alpha Chi Omega sorority. She is a member of Cwens, Wesley, Beta Beta Beta, and the Panhellenic Council. She received the Helen Graham Award and was named to the Daisy Chain.

KAREN MARLOWE, a home economics teacher-training major, has served as social chairman, first vice president and chairman of standards for Sigma Kappa sorority; social chairman and president for Order of Diana; secretary of the Campus Women's Council; secretary of the Student Government Association. She is a member of the Home Economics Club and Kidd Hall Honor Council. She was a senior women's senator and the sweetheart of Tau Kappa Epsilon fraternity.

JAMES ALLEN MATHIS, an electrical engineering major, is a member of Tau Beta Pi, Eta Kappa Nu, Baptist Student Union and the Institute of Electrical and Electronics Engineers. He has served as treasurer of Omicron Delta Kappa and president of the Engineers' Association.

CAROLYN SUE McBRIDE, majoring in mathematics education, has served as sophomore and junior women's senator and president and editor of Kappa Delta sorority. She is a member of Phi Kappa Phi and Alpha Tau Delta.

MARTHA ANN McKENZIE, an elementary education and library science major, has served as a cheerleader, sophomore class secretary, secretary of the Kennel Club, president of Alpha Beta Alpha and rush chairman and parliamentarian of Kappa Delta sorority. She is a member of Alpha Tau Delta, Cwens, Campus Women's Council, and the Student Louisiana Teachers' Association and was named to the Daisy Chain.

CYNTHIA ANN MOON, an elementary education major, served as president of Panhellenic Council and Harper Hall. She was a member of the Campus Women's Council, the Campus Activity Board, the Associated Women Students Board and Cwens. She also served as social chairman for Dudley and Kidd Halls. As a member of Phi Mu sorority she served as treasurer of her pledge class and membership chairman.

KENNETH MILLS MURCHISON, a history major, is a member of Omicron Delta Kappa, Phi Kappa Phi and Sigma Tau Delta. He served as president and vice president of Westminster. He also served as treasurer of the Sigma Nu fraternity.

WILLIAM CONDON REARDON, majoring in electrical engineering, is a member of Tau Beta Pi, Eta Kappa Nu, Omicron Delta Kappa, Phi Kappa Phi, Institute of the Electrical and Electronics Engineers, Interfraternity Council and the Senior Classical League. He has served as treasurer of the Junior Interfraternity Council. His social fraternity is Sigma Nu.

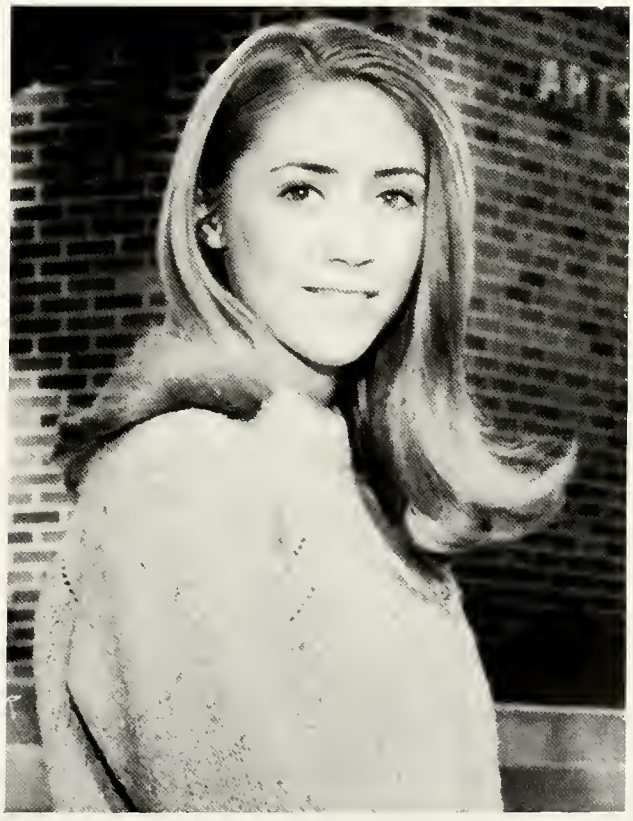

MARGARET SUSAN ROACH, an English major, is a member of Phi Kappa Phi and Sigma Tau Delta. She was on the board of directors of the Student Center and Associated Women Students. She has served as secretary of Alpha Tau Delta and corresponding secretary of the Union Board.

DEE B. RUSSELL, majoring in chemical engineering, served as president of the Engineers' Association and is a member of Tau Beta Pi, the American Institute of Chemical Engineers, Omega Chi Epsilon and the Baptist Student Union.

CLARENCE L. SHADDOCK, a chemical engineering major, served as president of the American Institute of Chemical Engineers and Omega Chi Epsilon. He was a member of Tau Beta Pi, the Engineer's Association, and Phi Mu Alpha Sinfonia. He also served as managing editor, feature editor, and circulation manager of the Louisiana Tech Engineer.

RICKY N. SHAW, majoring in chemical engineering, served as vice president of his freshman class and president of the Interfraternity Council. He is a member of the American Institute of Chemical Engineers. His social fraternity is Kappa Sigma.

CAROLYN ANN TAYLOR, majoring in speech and hearing therapy, has served as president, vice president and social chairman of the Campus Women's Council; vice president and treasurer of Phi Beta; and vice president of Kidd Hall and Harper Hall. She is a member of Phi Kappa Phi and Alpha Tau Delta, Sigma Tau Delta.

Beauty Section

On the following pages appear pictures of the eight winners in the campus-wide Lagniappe beauty contest. Each student organization was entitled to submit four nominees and the top 20 of these candidates were listed on the ballot for final selection.

Margie Adams

First Choice of Students

Louellen Aden

Diane George

Lynn Guy

Nancy Henderson

Virginia Hill

Susan Jorden

Dianna Sumlin

Cheerleaders

Besides directing yells, these students organize rallies before games.

IN SHREVEPORT—Pepsters in the State Fair parade.

Jan Farmer and Cary Gray, head cheerleader

Mary Boughton and Larry Robinette

Diane George and Chuck Donner.

Carol Adams and John Hite.

BRANCHING OUT—From left: Larry Robinette, Mary Boughton, John Hite, Diane George, Carol Adams, Jan Farmer, Cary Gray and Chuck Donner.

Reuben Williams

AFTER ACCIDENT—Williams returns.

LEADING RALLY—From dormitory steps.

DITCH DEMONS—Aylmer Rainwater aids Diane George.

GRADUATION LUNCHEON—Members of graduating classes are entertained by Dr. and Mrs. F. Jay Taylor.

Social Life:

Sororities
Fraternities
Parties

Fraternities engage in various projects such as the collecting of food, toys and clothing for the needy by the Kappa Alpha Order.

Panhellenic Council

Panhellenic Council is an advisory governing body and is the official spokesman for the six national sororities on the campus.

Membership of the council consists of a senior delegate, a junior delegate and the president of each sorority. A rush chairman serves on the council during formal rush season.

Prior to the beginning of formal rush, the council holds an annual workshop for the purpose of adopting rushing rules and procedures. A Panhellenic convocation is designed to inform new members of the purposes of the council and sororities. A formal tea officially opens the rushing season. Each spring the council directs sorority competition in the Greek Weekend activities. To promote higher scholastic standards, the council offers trophies to sororities with the best scholastic average and the most improved average.

REBECCA SMITH ..... President
JANICE MAWHINNEY ..... Vice President
PAM HUCKABAY ..... Secretary
NELDA JO RUSSELL ..... Treasurer

First Row: Linda Gunter, Darlene Aldridge, Beth Venable, Nancy Knost. Second Row: Pam Huckabay, Mary Pearson, Nelda Jo Russell, Rebecca Smith, Janice Mawhinney, Vickie Westbrook. Third Row: Melissa Dunn, Nerissa Bell, Beth Brown, Rebecca McKneely, Miss Georgia Granberry, Tinka Godby, Jean Fitzgerald, Susie McBride.

Junior Panhellenic Council

Junior Panhellenic Council consists of the pledge president and one delegate from each sorority pledge class.

The purposes of Junior Panhellenic are to prepare an evaluation of the rushing season in which they have participated and to submit their report to the Senior Council. The Junior Panhellenic Council also serves to orient new pledges to the organization and activities of the Senior Council, thus preparing them for future service.

KATHY MORROW ..... President
JO ANN McWILLIAMS ..... Vice President
JANE YEAGER ..... Secretary-Treasurer

First Row: Judy Baker, Jane Yeager, Kathy Morrow, Jo Ann McWilliams, Brenda White. Second Row: Sue Richie, Ann Vincent, Nancy Thrasher, Janice Mawhinney, Ann McConnell, Pat McGehee, Sherie Edwards.

Interfraternity Council

Interfraternity Council services to coordinate rush and projects by the fraternities. It also acts as the governing body for the Greek-letter fraternity system.

The IFC undertakes many projects each year, foremost among them being the Greek Weekend held each spring. This activity, co-sponsored by the Panhellenic Council, gives each Greek group the chance to compete against others, while at the same time providing an atmosphere of fun and recreation.

The Charity Bowl, another project undertaken by the IFC, is a football game between the fraternity champions and IFC All-Stars. The proceeds go to charity.

RICK SHAW ..... President
BILL DUNN ..... Vice President
DAN SWEARINGIN ..... Secretary
JOHN JACKSON ..... Treasurer
CHUCK MORGAN ..... Chief Justice

First Row: Bill Dunn, Chuck Morgan, Rick Shaw, Dan Swearingin, John Jackson. Second Row: Glen Monsour, Marvin Greer, Charles McCall, Doug Cookston, Dan Collins, Daniel Klug, Wayne Smith, Harold Heath, Robert Cojean, Larry Donner, William Lolley, Robert Sharp. Third Row: Larry Huppert, Jeff Hawley, James Latham, Lin Stall, Tony Viso, Kenny Wright, Robert Stephens, Jensen Tannehill, Lee Brantley, Artis Luttrell, Ricky Nowlin. Fourth Row: Steve Agan, Tucker Lawrence, Mike Collins, Charles Davidson, Robert Odendahl, Jim Wilson, Doug Marrs, Will Reardon, Lindsey Keffer.

Pikes add spirit as they prepare for a pep rally.

Gamma Taus celebrated Christmas with a party at their house.

Fraternities compete against one another in the traditional intramurals.

Kappa Sigma builds homecoming display.

ATO participates in the tug-of-war during Greek Weekend.

Gamma Tau Epsilon welcomes sorority members.

Sigma Nu stages dance.

ATO in Greek Weekend event.

Sigma Pi Chapter hangs up its shingle.

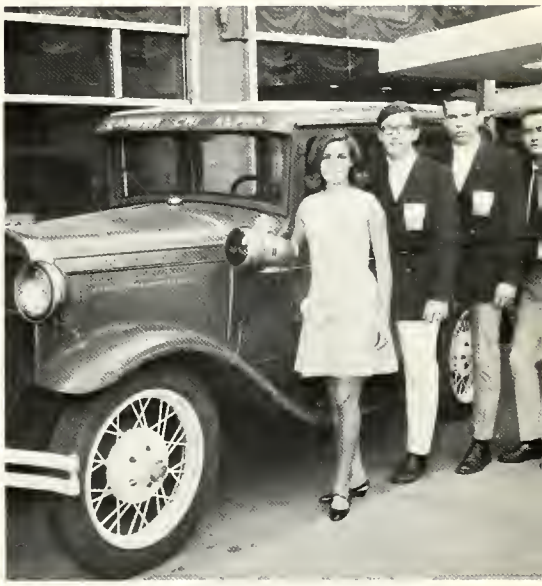

Lambda Chi car awaits parade.

Pi Kappa Alpha gets cage trophy.

Kappa Sigma wins intramural grid championship.

Alpha Chi Omega

LENNIE LEA
President

MARY WARNER
Vice President

Beta Psi chapter of Alpha Chi Omega was installed at Tech in 1941. The flower is the red carnation and the colors are scarlet and olive green. The pin is the lyre containing twenty-two pearls. Annual events are serenading the fraternity houses, active and pledge parties, Founder's Day, Hera Day, and the winter and spring formals.

This year's officers were Lennie Lea, president; Mary Warner, vice president; Dianna Sumlin, secretary; and Helen Eyer, treasurer.

Carol Adams
Darlene Aldridge
Beverly Allison
Lynda Anderson
Ruth Anderson
Carmen Bankston
Connie Bardin

Carol Barnes
Nancy Bradley
Carolyn Brown
Sue Burgess
Charleen Carr
Carolyn Carver
Linda Charbonneau

Deborah Colvin
Priscilla Cordell
Bette Lou Cunningham
Kim Cutler
Vicki Dennison
Sally Drewett
Connie Estes

Lori Evans
Pam Fuqua
Lajeane Gentry
Deborah Gibbs
Lynn Going
Snookie Gravelle
Jan Gremillion

Deborah Griffith
Jean Hamel
Frances Hancock
Hope Hargis
Nancy Henderson
Laura Hill
Marsha Hilton

Nancy Holstead

Mary Hood
Pamela Huckabay

Nancy Kennington
Marianne Lazuzzo
Janey Levasseur
Rebecca Luck
Rebecca McMullan
Susie McWilliams
Kathleen Messer

Jessica Montegudo
Judy Lil Morgan
Susan Munson
Mary Nasse
Jeanne Neighbors
Brookie Nettles
Jeannie Nettles

Peggy Ohaver
Ruth Patterson
Nancy Purkey
Patricia Rice
Dianne Rowlen
Becky Salter
Karen Siracuse

Barbara Smith
Wilna Sneed
Debbie Sonntag
Betty Spargo
Donna Spargo
Martha Stracener
Carole Sumlin

Dianna Sumlin
Dana Svigel
Alexa Tarver
Janet Thurman
Elizabeth Tooke
Anita Vidrine
Ann Vincent

Mary Ware
Martha Williams
Susan Williams
Janice Williamson
Marigayle Wise
Jane Yeager
Nona Yeager

Delta Zeta

TINKA GODBY
President

CAROL HAMILTON
Vice President

Delta Zeta was founded at Miami University in 1902. The Theta Epsilon chapter was installed at Louisiana Tech in 1962.

The activities include participation in Greek Weekend, intramural competition, Christmas dance and the annual Spring Rose Ball.

Officers for the year were Tinka Godby, president; Carol Hamilton, vice president; Becky Ford, secretary; and Cherie Griffin, treasurer.

Charlene Ault
Sandra Berry
Cheryl Booles
Janet Brown
Medora Browning

Judy Butler
Lynn Carroll
Jeri Creegan
Ruth Dobbins
Sara Edwards

Irma Etheridge
Becky Ford
Betty Frazier
Melanie Garner
Mary Gray

Cherie Griffin
Patricia Guzzardo

Janet Harper
Casandra Kintzing
Nancy Knost
Linda Kupper
Patti Loe

Frances Marsiglia
Janice Mawhinney
Margaret Mills
Candice Pemberton
Sandra Pemberton

Sherill Rhoades
Carolyn Richie
Helen Rodrigue
Peggy Sheridan
Janice Shipp

Pat Soulier
Ann Southwell
Camilla Turner
Linda Webb
Martha Wyly

Kappa Delta

SUSIE McBRIDE
President

ANN ALLISON
Vice President

Kappa Delta, the first national sorority chapter at Tech, was installed in 1931. Alpha Chi chapter won first place for spirit and Greek Weekend last spring. In addition to its social activities, Kappa Delta has adopted a cottage of girls at the Children's Home.

Officers for the year were Susie McBride, president; Ann Allison, vice president; Sally Prados, secretary; and Julianne Thompson, treasurer.

Kay Adams
Margie Adams
Julia Amman
Melinda Anthony
Jan Aycock
Lou Baird
Judy Baker

Catherine Bell
Mary Bennett
Judy Bond
Carolyn Bonial
Susan Bowerman
Patti Breedlove
Sarah Carlisle

Sally Chandler
Pamela Clary
Sharon Clayton
Susan Cochran
Cindy Courtney
Sarah Craighead
Dorothy Craton

Mary Craton
Elizabeth Davis
Elizabeth Deem
Kay DeLoach
Kathy Dickinson
Linda Downs
Clara Drew

Roseann Elmore
Mary Farrar
Jean Fitzgerald
Sharon Flowers
Carol Freudendorf
Linda Garvin
Diane George

Joyce Gibson
Blanche Hall
Elaine Hanna
Susan Harris
Fran Hewitt
Ann Hogan
Stephanie Jarrell

Carolyn Jenkins
Joyce Johnson

Judith Johnson
Susan Johnson
Janet Johnston
Carole Jones
Susan Jorden
Kay Joyce
Janet Keckler

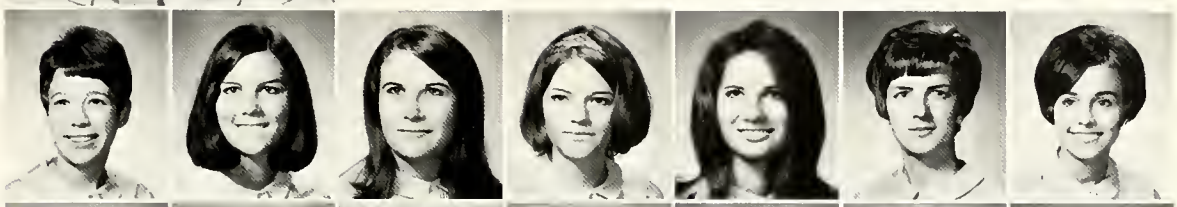

Linda Kinel
Carol Kirkland
Eloise McClendon
Martha McGough
Ann McKenzie
Mary McKenzie
Martha McKneely

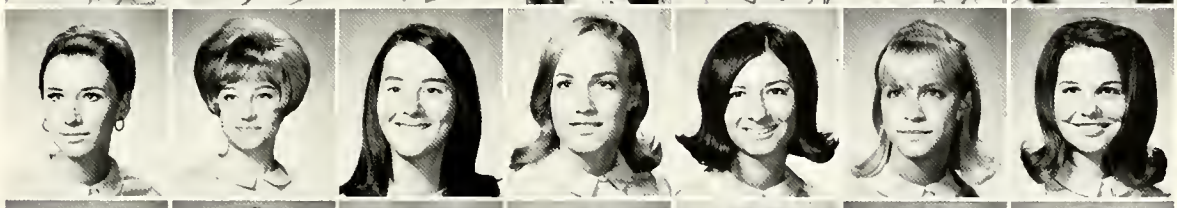

Lynne Martin
Debbie Miller
Melinda Mills
Missye Mitchell
Suzanne Mitchell
Gail Moore
Diane Neilson

Marilyn Noble
Linda Norman
Shan O'Brien
Donna Odom
Janet Post
Sally Prados
Dorothy Rambin

Shari Robertson
Jan Saunders
Renie Shelley
Ann Sherrouse
Jane Sherrouse
Jeannie Sinclair
Carol Smith

Jacqueline Smith
Nancy Smith
Rebecca Smith
Diane Squyres
Sally Stokes
Marjorie Therrill
Sally Thigpen

Julianne Thompson
Linda Thornton
Donna Tiemann
Peggy Tindol
Amanda Tumminello
Kitty Vaughn
Mary Vaughn

Mary Viger
Mary Welsh
Brenda White
Kathryn Williams
Sandra Williams
Susan Yarbrough
LaMae Young

Phi Mu

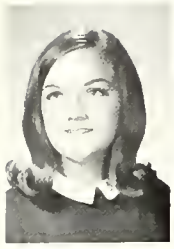

NERISSA BELL
President

ANN HOLLEY
Vice President

Phi Mu had its beginning in 1852 when it was granted a charter by Georgia. The colors for the sorority are rose and white and the flower is the rose carnation.

Some of the activities for the year included a house party, Big-Little Sister Party, Mother's Banquet, and the Christmas and spring formals.

Officers were Nerissa Bell, president; Ann Holley, vice president; Margaret Miles, secretary; Jean Jones, treasurer.

Margaret Anderson
Brenda Barr
Linda Behling
Toni Benton
Babs Bouma
Marie Brocato
Mary Campbell

Deborah Campisi
Susan Canterbury
Camille C. Carso
Elizabeth Chadbourn
Martha Coleman
Lynn Cragon
Cheryl Crosslin

Sara J. Detrie
Virginia Donalson
Marcy D. Droddy
Janis Dubuc
Melba Duque
Susan Foster
Patricia Fleniken

Judy Gates
Janice Gervase
Marcia Gervase
Mary Lou Green
Lynn Guy
Anne Hall

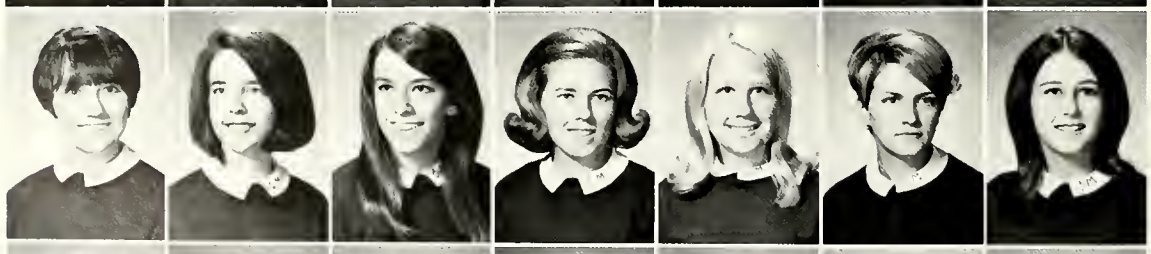

Hana Hess
Mary Higginbotham
Mary Jarrett
Jean Jones
Martha Keck
Cindy Kelley
Patricia Kelsey

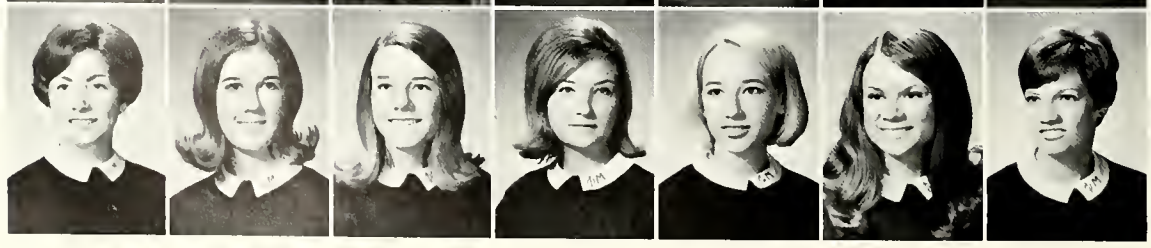

Aurelia Kendall
Martha Key
M. Sharon Koch
Janie Kottler
Paula Kivisto
Patricia Lancaster
Linda Lewis

Ann E. McConnell

Nell M. Madison
Rebekah Marbury

Elizabeth Martin
Jeanne Mayer
Marcia Mays
Marilynn Maxwell
Margaret Miles
Janet Miller
Jeanne Miller

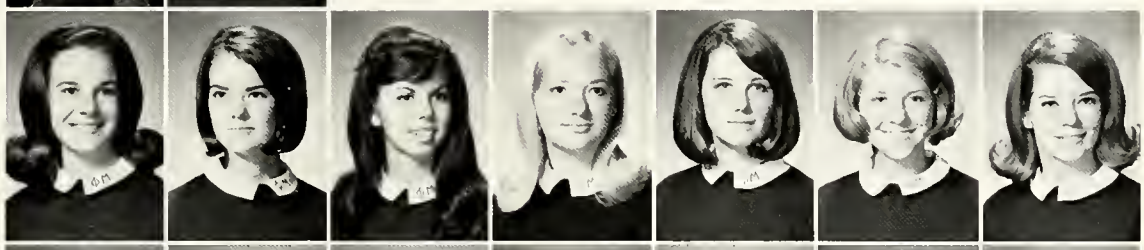

Pamela Miller
Cynthia Moon
S. Anne Moore
Katherine Morrow
Kathy Mouk
Kathy O'Rear
Edith Palmer

Jane H. Parker
Polly Poe
Patricia Powers
Beverly Quin
Andree Rabun
Pamela Reinsch
Jamie Rolf

Charlotte Rozier
Vicki Rumsey
Carol Sansalone
Carol Sehon
Kathey Shaver
Sandra Shaw
Mary Simmons

L. Carmen Soileau
Paula Streeter
Nancy Tuthill
Elizabeth Venable
Gayle Watkins
Vickie Westbrook
Susan Whitaker

Linda White
Donna Wilson
Danea Wimbish
Wanda Wood
Nancy Worley
Linda Wright
Linda Kay Wright

Sigma Kappa

CONNIE MARTIN
President

KAREN MARLOWE
Vice President

Beta Epsilon chapter of Sigma Kappa was established at Louisiana Tech in 1940. The flower is the violet and the colors are lavender and maroon.

Activities participated in were a Valentine tea for the faculty, a Halloween masquerade party, an Easter egg hunt for the Ruston Children's home, and the Christmas and spring formals.

Officers for the year were Connie Martin, president; Ki Marlowe, vice president; Jeannie Fallin, secretary; and Jane Isler, treasurer.

Bonnie Aden
Louellen Aden
Lorraine Bagby
Patsy Beasley
Barbara Best
Beeky Blount
Mary Boughton

Joan Brantly
Elizabeth Brown
Cindy Brunson
Susan Burbank
Lindi Burk
Judy Chapman
Audrey Chumley

Sheelah Clark
Linda Coates
Eleanor Cole
Cynthia Colvin
Jan Colvin
Janey Cooper
Linda Crawford

Marlena Crossman
Candy Daggett
Yvonne Davidson
Mary M. Davis
Diane L. DeNovo
Susan DeNovo
Marcia Dolin

Gale Domingues
Virginia Doyle
Marsha Dumesnil
Mary Einhorn
Jeanie Fallin
Jan Farmer
Helen Diane Ferguson

Cathryn Ferrington
Margaret Fory
Linn Garrett
JoAnn Gerber
Linda Gerber
Margaret Gerow
Barbara Gray

Marjorie Gregg

Marcia Griffin
Ann Halford
Susan Hall
Virginia Hill
Barbara Holladay
Mary Jane Hoyer
Jane Hughes

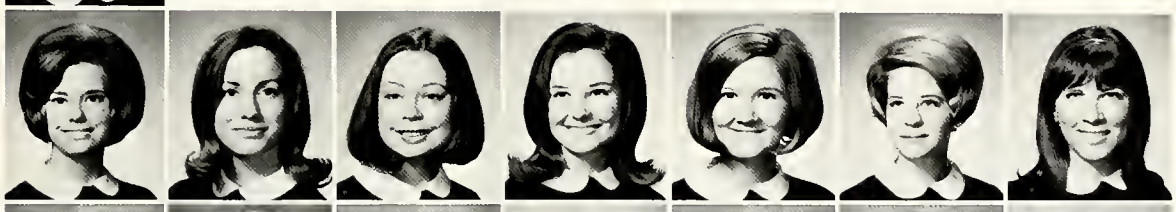

Linda Humble
Ida Jane Isler
Linda Jackson
Marilyn John
Nancy Jordan
Bobbie Kennedy
Virginia Larance

Kathy Layton
Karen Lester
Mona Lindsey
Carole Logan
Helen Logan
Pamela McCarty
Patricia McGehee

Martha McGuire
Diane McKee
Laura McKenzie
Jo Ann McWilliams
Diana Marrs
Elaine Massett
Mary J. Mitcham

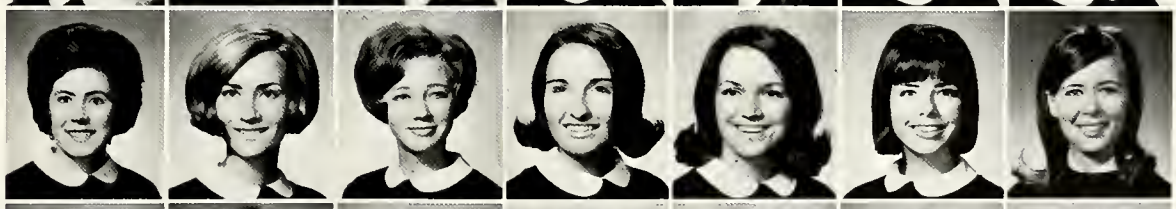

Linda Moore
Suzanne Morell
Cathey O'Donnell
Jo Etta Onofry
Carolyn Orr
Mary Pearson
Jan Penny

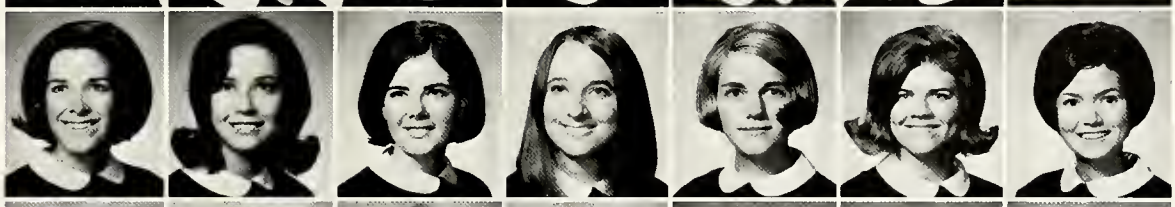

Carolyn Peyton
Clare Pickering
D. Joyce Racine
Barbara Reich
Kathy Robinson
Loretta Shadow
Luanne Sibley

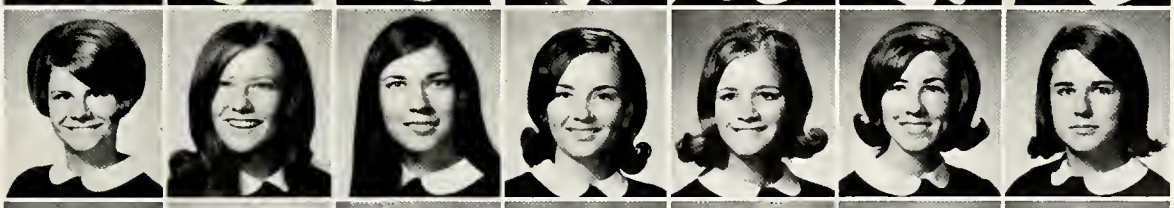

Barbara Simmons
Janice Simpson
Mary M. Stamm
Kathye Stewart
Phyllis Taunton
Rebecca Walker
Judy Watts

Marlene Wead
Ruth Whaley
Patricia Whittington
Kathy Williamson
Karen Willis
Sara Louise Wilson
Frances Wood

Zeta Tau Alpha

MELISSA DUNN
President

VIRGINIA CAVER
Vice President

Zeta Kappa chapter of Zeta Tau Alpha was organized at Tech in 1966. Zeta's flower is the white violet. Colors are turquois blue and steel grey.

Some of the activities include the Panhellenic Christmas dance and the White Violet Ball.

Officers for the year were Melissa Dunn, president; Darlene Caver, vice president; Cora Crawford and Susan Thurmon, secretaries; and Lynda Reyenga, treasurer.

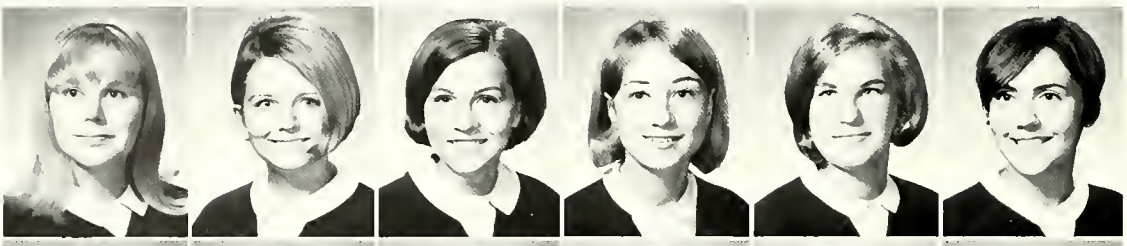

Shane Adams
Deborah Barker
Shirley Barnes
Elizabeth Bayliss
Elise Bowen
Jeanne Buhler

Sandra Caffery
Keithe Cannon
Linda Carroll
Suellyn Clyde
Danita Cobb
Linda Cobb

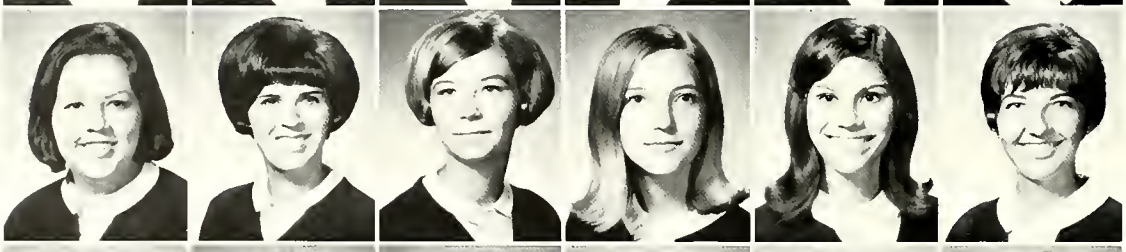

Paula Couvillion
Cora Crawford
Denise De Leon
Peggy Dove
Susan Dykes
Sharyn Edwards

Lorraine Gates
Roslyn Golson
Janis Griffith
Linda Gunter
Sheila Harkey
Becky Hodges

Gayle Hoffman
Karen Hohlt
Shirley Honaker
Patricia Jewell
Susan Koch

Jane Lewis
Johnnie Lipscomb
Evangeline Lorant
Marilyn McCabe
Peggy McCormick
Ginger McCoy

Sandra Malcolm
Linda Markham

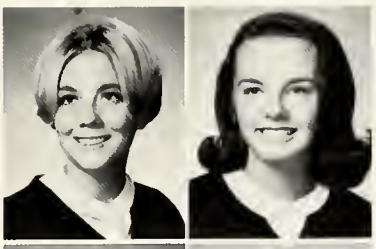

Carol Martin
Claudia Matthews
Carolyn Mayer

Cheryl Mays
Pamela Merideth
Leslie Meyer
Cherry Moseley
Shelia Mouton
Sharon Nance

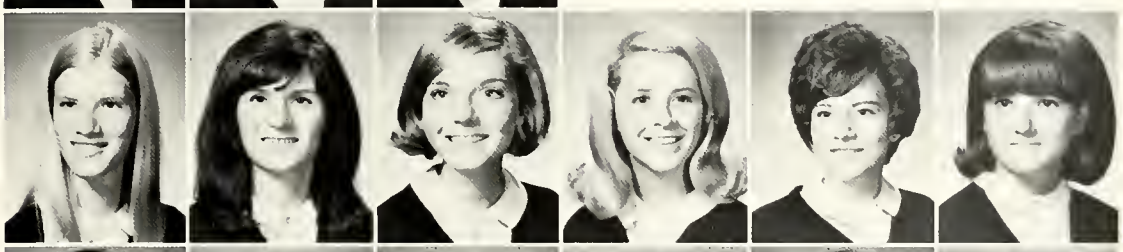

Mary Osenbeck
Celia Pope
Lynda Reyenga
Nancy Richardson
Hilda Robertson
Debra Rogers

Mary Donna Rone
Diane Russell
Nelda Russell
Anna Sewell
Sara Scoggins
Brenda Sheffield

Laura Shepherd
Dottie Simpson
Susan Skinner
Cheryl Smith
Judy Spurlock
Pati Stuart

Carol Thornhill
Nancy Thrasher
Susan Thurmon
Mary Upchurch
Suzanne VonEinem
Priscilla Waters

Donna Watkins
Karen Weldon
Linda White
Sherryl Wilson
Janet Wimberly
Cathye Woodard

Alpha Tau Omega

KEN WRIGHT
President

JAMES LATHAM
Vice President

Zeta Chi chapter of Alpha Tau Omega received its charter at Tech on May 7, 1966. It became the 125th chapter of ATO, the first social fratenity founded after the Civil War.

In addition to the open houses and parties after Tech athletic events, Alpha Tau Omega social activities include State Fair, Winter Night Ball, Shipwreck party, and the annual Sweetheart Ball.

Officers for the year were Ken Wright, president; James Latham, vice president; Steve Grimes, secretary, and Robert Wright, treasurer.

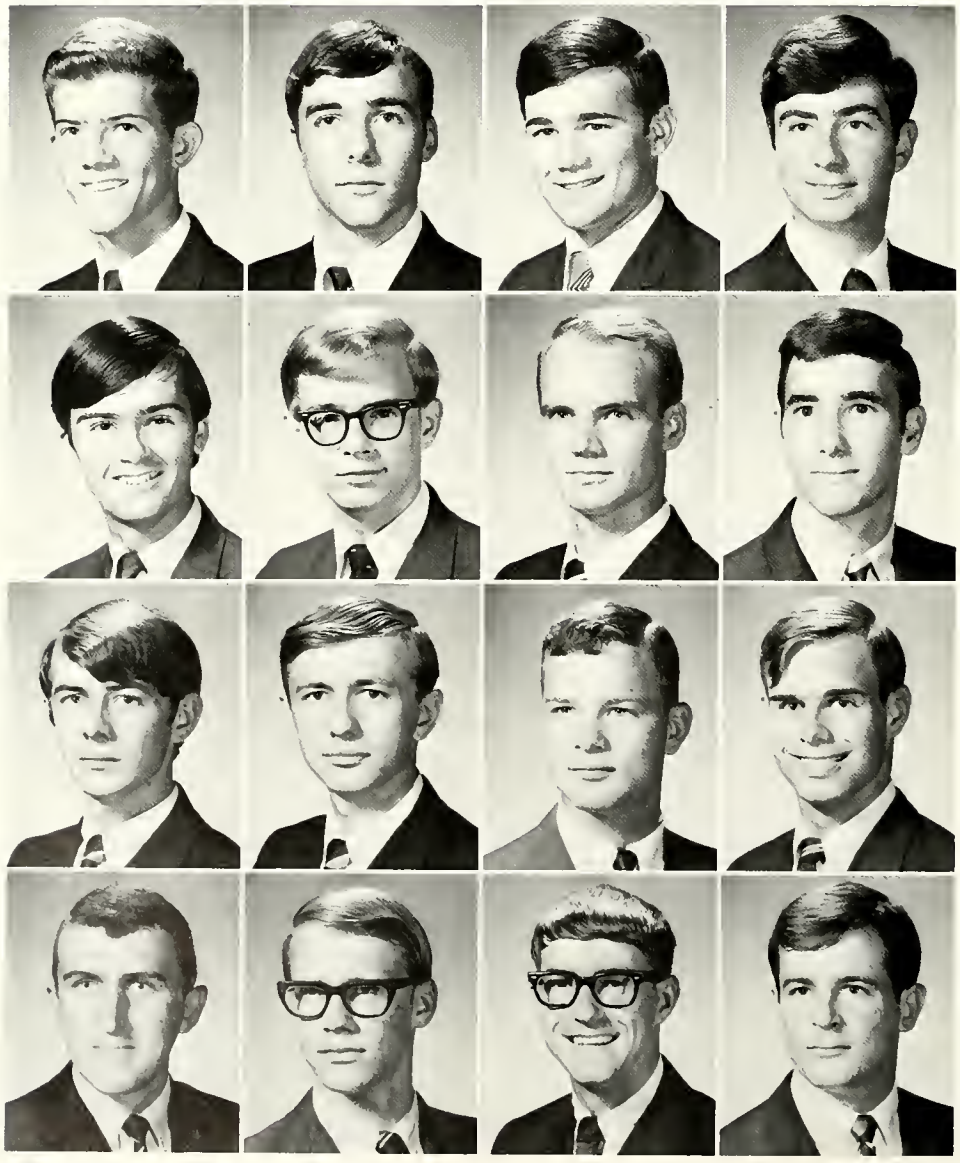

Rolla Adams
Bruce Birdsong
William Bridges
Andrew Byargeon

Jack Cain
Paul Choppin
Michael Collins
Kenneth Connell

Dennis Doty
James Doty
Charles Duke
Thomas E. Emmel

Wilburn English
Mark Gardiner
Stephen Grimes
James Harris

John Hickman
John Hite

CINDY COURTNEY
Sweetheart

John Holliday
Kent Israel

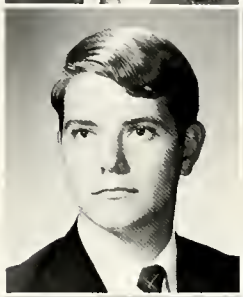

Fred Johnson
Al Jordan
James Kelly
David Lankford

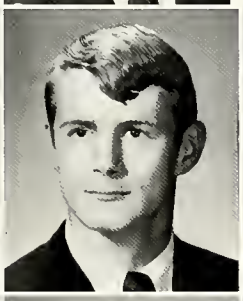

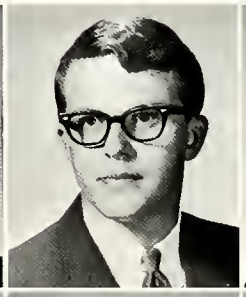

Herman T. Lasiter
David Lee
Stephen Meier
Larry A. Miller

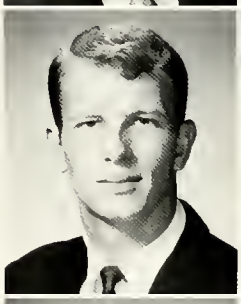

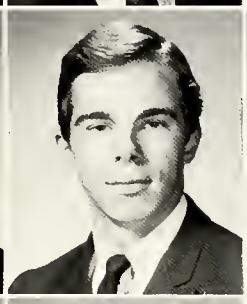

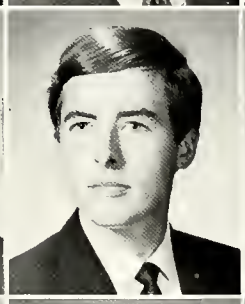

M. D. Milliken
Kenneth Rawson
Richard Seales
Larry J. Shorey

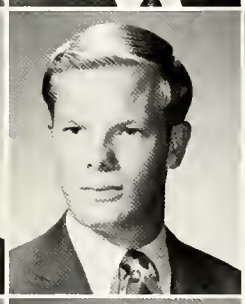

John Smart
Lindon Stall
Jeffrey Stewart
Alvin Turner

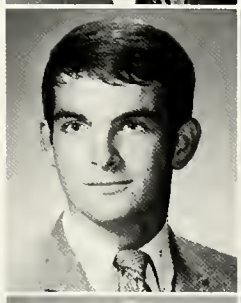

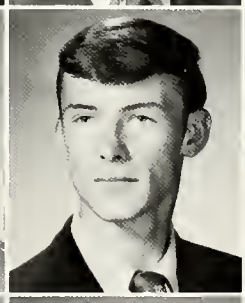

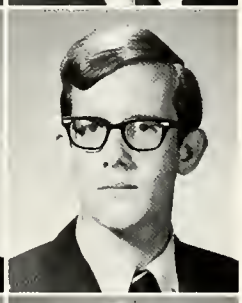

Robert Varley
Dale A. Wallace
Richard Wilks
Robert Wright

Gamma Tau Epsilon

CARROLL KILGORE
President

DOUG MARRS
Vice President

Gamma Tau Epsilon Order was organized and chartered at Tech in the spring of 1967. The flower is the white rose and the colors are scarlet and gold.

Gamma Tau Epsilon's social calendar includes such events as State Fair, Christmas formal, Gamma Tau Epsilon Sweetheart formal and numerous theme parties.

Officers for the year were Carroll Kilgore, president; Doug Marrs, vice president; Tommy Stewart, scribe; and Kenny Berthelot, treasurer.

Kenneth Berthelot
Bob Burton
Arthur Daniel
Herbert Doughty

Jimmy Fleming
Ronald Harrell
Clayton Hataway
Jeff Hawley

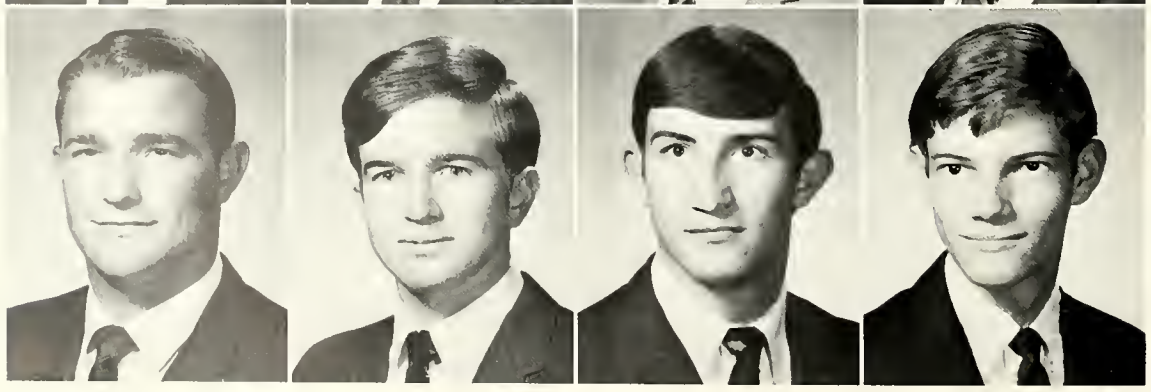

Carlos Henley
Jerry Hobbs
Stephen Johnson
Charles Karnes

Jerry Kimbrough

BETTY GIBBS
Sweetheart

Reinald Kozikowski
Colby LaPlace

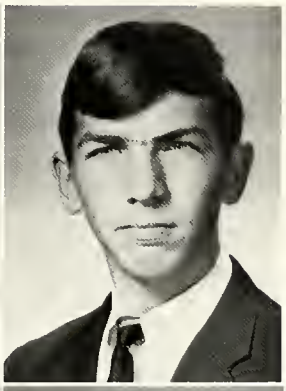

William Lolley
Stephen Morrow
John Rimes
Charles Rowlands

Daniel Simpson
August Staats
Thomas Stewart
Thomas Tannehill

Terrence Traczewitz
Philip Waring
Emmett White
Arthur Yeates

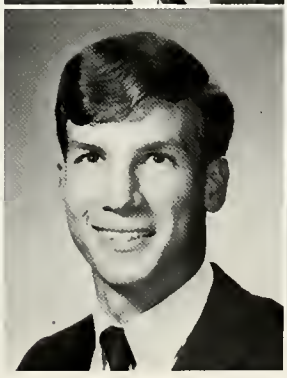

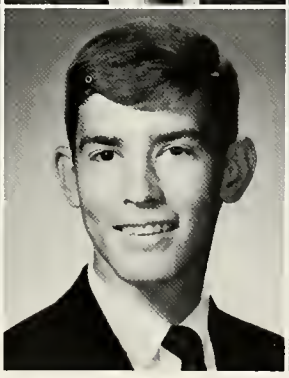

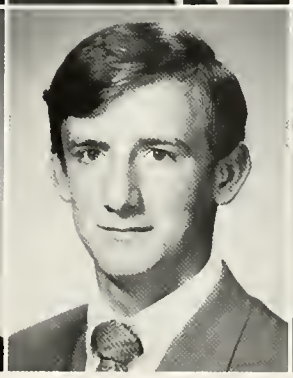

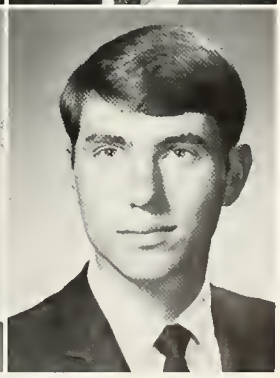

Kappa Alpha

DAN SWEARINGIN
President

HAROLD HEATH
Vice President

Kappa Alpha Order is unique in that it is a Southern fraternity. KA was founded December 21, 1865, at Washington and Lee University. Robert E. Lee was the president of the university and it is his qualities that Kappa Alpha strives to emulate.

The traditional southern way of life is practiced during Old South Weekend. The event consists of a hayride, secession ceremony, a parade and the delivery of invitations and is concluded by the Old South Ball.

Officers for the year were Dan Swearingin, president; Harold Heath, vice president; Rick Marshall, secretary; and Steve Roussel, treasurer.

Charles Alford
George Anding
Charles Andrews
Ronnie Barthold
Michael Baxter
James Begbie
Timothy Bell

Frederick Beringer
Stan Booras
Charles Brewer
Michael Briery
Donald Brown
Dwight Bundy
James Byrd

Richard Chandler
Williams Collins
Charles Cozean
Robert Cozean
Charles Crafts
William Dugan
Gerald Ellender

Michael Ellender
William Ellender
Charles Finuf
Kevin Flynn
Mickey Freiberg
James German
Thomas Glass

William Grieder
William Hamm
James Heineman
Donald Henderson
Thomas Hill
Robert Himes
Jerry Humphries

John Jackson
Dennis Johnson
Michael Johnson
Newton Kavanaugh
Doug Keller
Walter Kelly
Kenneth Kilpatrick

Ralph Kraft
David Lawhon

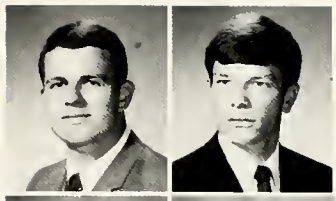

William Lewis
Wayne McCants
Lawrence McClelland

John McConnell
Sheldon McCranie
Richard McVea

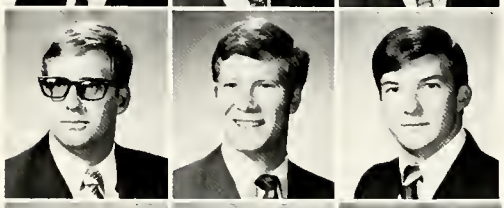

PAT RICE
Rose

Winston McVea
Robert Maddry
Jack Malone
Roderick Marshall
Dana Mason
Lee Matthews
John Merriott

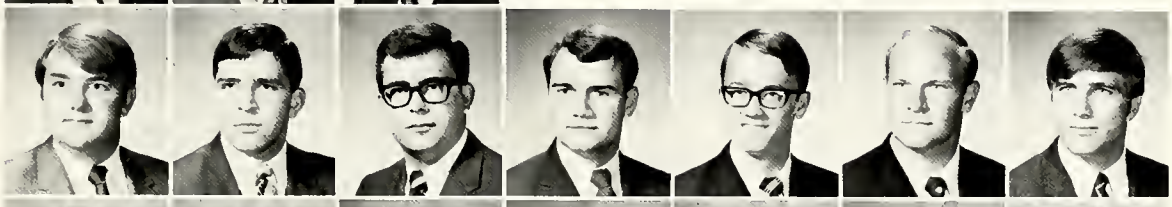

Paul Michael
Thomas Morelock
Keith Morris
Martin Morris
John Morrison
Jay Moseley
Nomie Namie

Harold Nasse
James Nichols
Howard Nobles
Kenneth Parker
Ben Peabody
Clifford Prados
Richard Rand

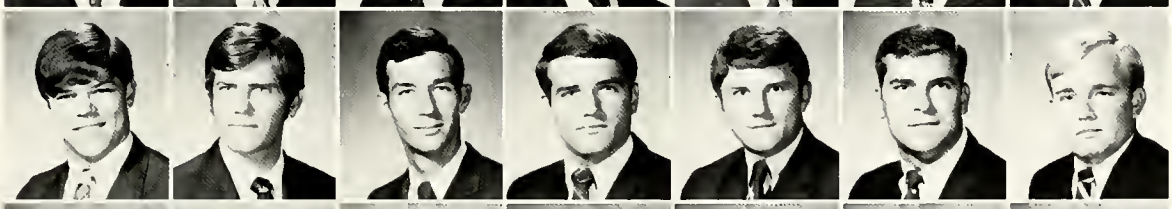

Darol Reagan
James Rountree
Steven Roussel
Arthur Seale
Robert Sherman
Rabun Smith
Charles Smyth

Ronald Snider
Anthony Staley
Marshall Stewart
Michael Tapp
Robert Temple
Jack Thompson
Walter Tullos

James Wade
Dayton Waller
Craig Watson
David Weber
Jim White
Lotis White
Parker Wilder

Milton Williams
George Womack
Howard Wright
Jack Wyatt
Ernest Yancey
Richard Young
Thom Young

Kappa Sigma

CHUCK MORGAN
President

JIM WILSON
Vice President

Kappa Sigma was founded by the "Five Friends and Brothers" in 1869 at the University of Virginia. The fraternity is represented by the colors scarlet, white and emerald green; and by the flower, the lily-of-the-valley.

Kappa Sigma holds many social functions during the year which include the favorite Hawaiian party.

Officers for the year were Chuck Morgan, president; Jim Wilson, vice president; Harrell Carlson, secretary; and Fred Odom, treasurer.

Don K. Abney
Stephen W. Barley
Guy Barnes
Oscar P. Barnes
Wayne Batts
Bruce W. Betts
Steven K. Betts

Joe D. Blondin
Johnny Bryant
Richard W. Camarata
Harrell W. Carlson
Ronald C. Carlson
George Cockerham
Thomas Cooper

Richard Corbello
Gary L. Creech
Jimmie Crouch Jr.
Joe Crouch
Joseph C. Crump
Charles R. Curtis
Lee C. Degges

James W. Dixon
Gary L. Doherty
William Donaldson
Bernard C. Donner
Larry Donner
Jim Dowling
Bruce A. Dufour

Thomas A. Dunbar
James Duncan
William Duncan
Gary S. Dunlap
William A. Elmore
Alan S. Ezarik
Joseph Gallo

Kenneth Gaspard
Timothy W. Givens
Davis M. Glasgow
Tom Goyne
Cary Gray
Michael D. Guzman
William D. Haddad

David Harper
Mike Hart
Thomas Hay
T. Scott Holland
Ronnie Holmes
Lane B. Jackson

Henry L. Johns
Schumpert C. Jones
W. Mark Kelley
Christopher Kelsey
Michael Kilpatrick
Guy Kinnebrew

William A. Leone
Jerry H. Lorant
Jack D. Love
Robert M. McCool
Malcolm McCown
Ronnie B. McCrory

David McDonald
Robert Mace
Robert Martin
Max Maxwell
Charles Merryman
Samuel Minton

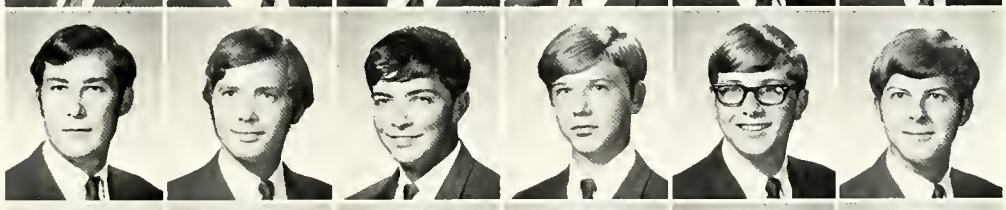

Andy Mintz
William Mitchell
James G. Morgan
Kenneth D. Murphy
Jeff Nolen
Patrick Nolen

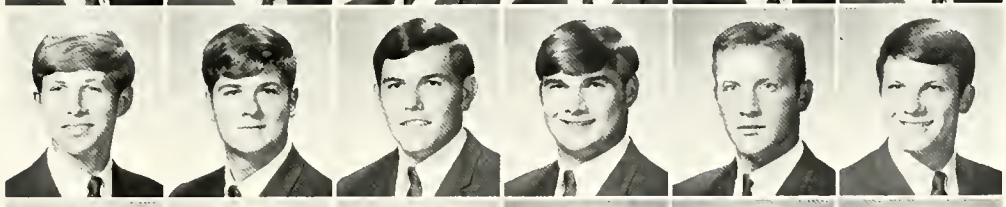

Fred Odom
Mickey Osborne
Anthony Pagnotto
Charles Patten, III
James Pearson
Jon T. Peters

William Phillips
Brooks Puckett
Vince J. Randazzo
James Reichner, Jr.
Michael B. Riche
Robert W. Sharp

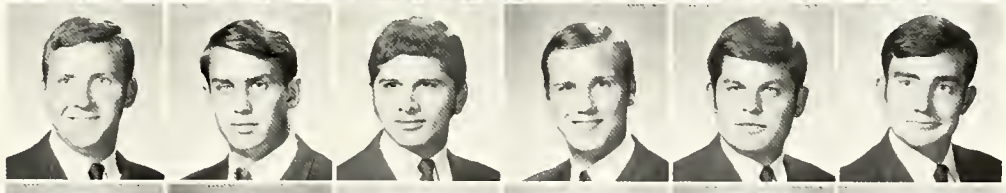

Danny Shaw
Edward D. Shaw
Rick Shaw
George Silva
Kenneth R. Solley
Thomas Sonnonstine

Robert Soule
Robert Stein
Michael Stephens
Dan Timmer, Jr.
Clinton Twilley
Hugh M. Warren

Thomas C. Wertz
Robert Whitehead, IV
John Williams
James J. Winn
C. Scott Yeager, III

Lambda Chi Alpha

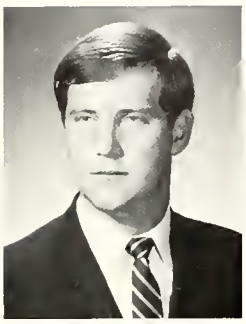

ROBERT ODENDAHL
President

GORDON DORE
Vice President

Lambda Chi Alpha is the oldest fraternity on the Tech campus. Founded in 1909 at Boston University, Lambda Chi has since become the fifth largest national fraternity, with a membership of well over 100,000.

Social highlights of the Theta Psi chapter include the Cannibal party, Winter Dance, Mardi Gras party, South Sea Island party, and the White Rose formal.

Officers for the year were Robert Odendahl, president; Gordon Dore, vice president; Bruce DeLeon, secretary; and Jimmie Phillips, treasurer.

Jack Atkinson
James Berry
Donald Bishop
John Bishop
Larry Bordelon

John Bruynickx
David Bushnell
John Butler
Barton Butts
James Carlin

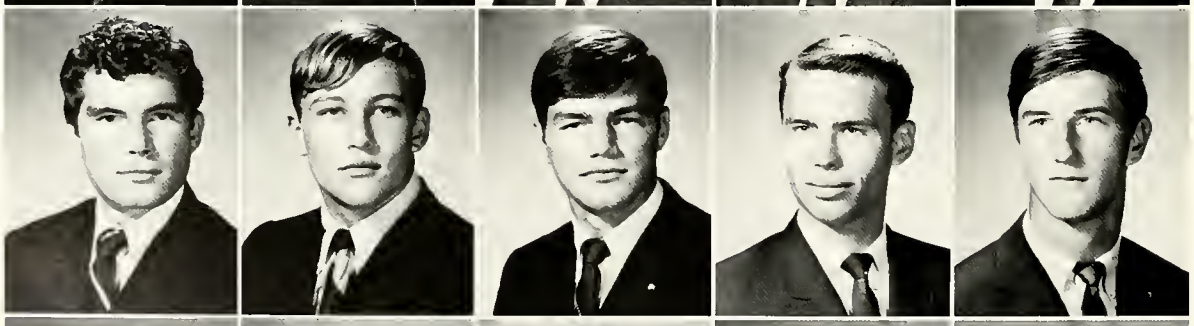

Max Cary
David Daniel
William DeCell
Bruce DeLeon
Charles Dickey

John Eatwell
Donald Eyer
Fred Ferrington
John Ford
Jim Gary

CYNTHIA COLVIN
Crescent Girl

Raymond Gonzales
Stephen Graber
Jim Hardy

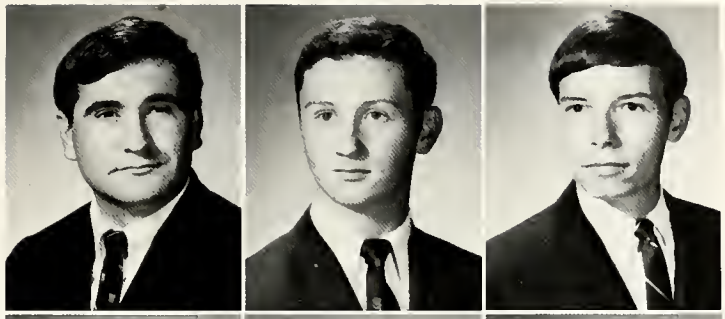

Howard Hendricks
Stephen Hicks
Foy Hunter
Don Kramer
Kenny Legnon

Robert McFarland
Glenn Miller
Jim Morris
Dave Mouret
Michael Muller

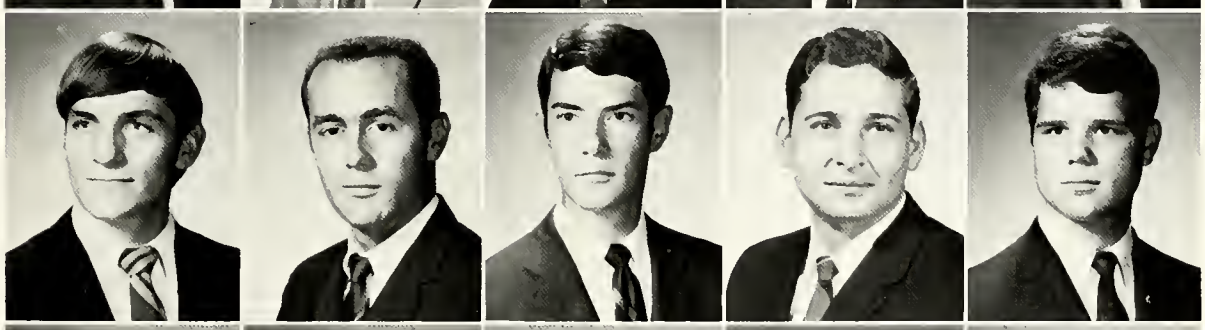

William Norton
Clarence Owen
Jimmie Phillips
Herby Reeves
Patrick Sanchez

Thomas Skeath
Rand Solberg
Mike Strange
Louis Toler
Walter Toups

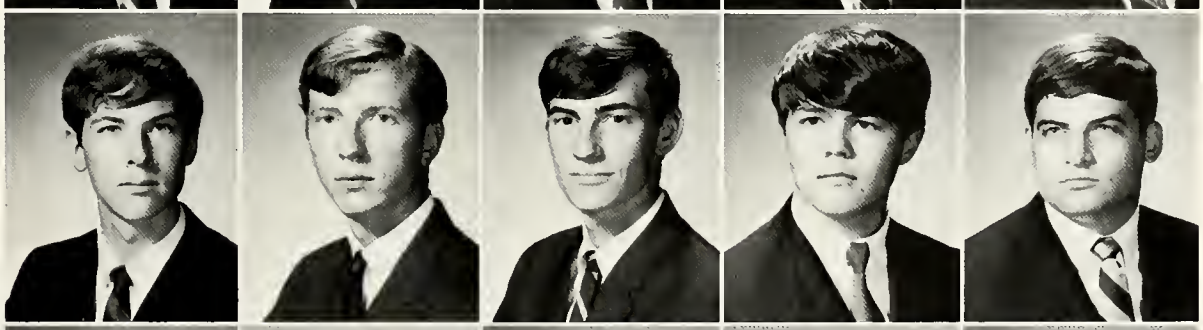

Gault Townsend
Tony Viso
Ernest Wallorano
Alan Weber
James Williams

Pi Kappa Alpha

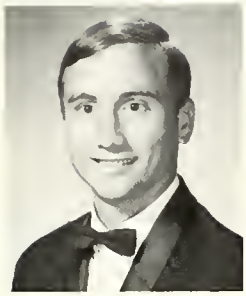

BILL DUNN
President

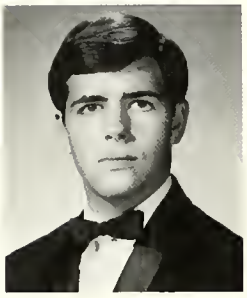

DOUGLAS COOKSTON
Vice President

Over 100 years ago Pi Kappa Alpha was founded on the University of Virginia campus. Its purpose was "to establish friendship of a firmer and more lasting basis and to promote brotherly love and kind feeling."

Gamma Psi chapter at Tech is just one of the many chapters over the nation. "Pikes" stand high in intramural competition, scholastic achievement and public service.

The officers were Bill Dunn, president; Douglas Cookston, vice president; Lee Pankey, secretary; and Johnny Clay, treasurer.

George Allen
Thomas Arthur
Carlton Baker
Ronald Bourque
Lewis Bretz
O. Wharton Brown

Ronnie Burns
Thomas Burson
David Byargeon
John R. Clay
Gregory Cooke
Gary Crawford

Leslie Creel
Thomas Crozier
William Darby
James Dodson
Richard Estess
Rudolph Estess

Steven Estess
Charles Farmer
Richard Forcht
Danny Goldberg
David Goldberg
Arthur Goltz

William Green
Marvin Greer
Preston Hardage
Warren Harris
Joe M. Haynie
Gary Heard

Douglas Hebert
Ronnie Henry
David Hochstetler

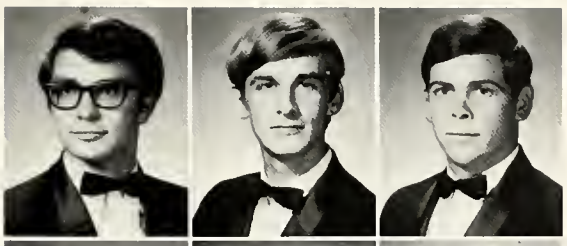

Thomas Holladay
Mark James
Robert Jefcoat

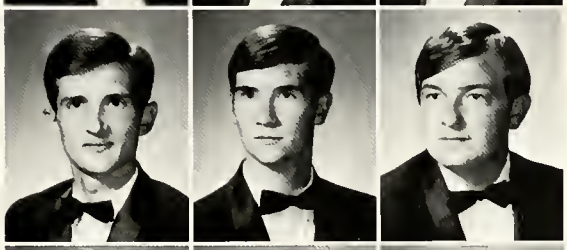

MARY MARGARET STAMM
Dream Girl

Jay D. Kerr
James King
W. W. Kitchens
Thomas Lann
Francis Laraia
W. Clay LeGendre

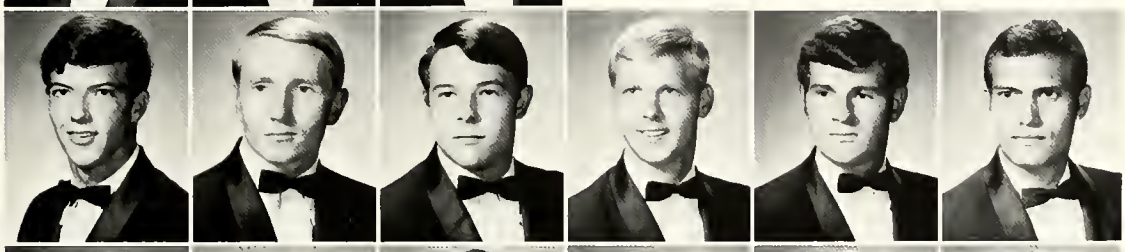

Johnny Lewter
Charles McCall
Fred McGaha
Richard McNabb
R. B. Martensen
Richard Metz

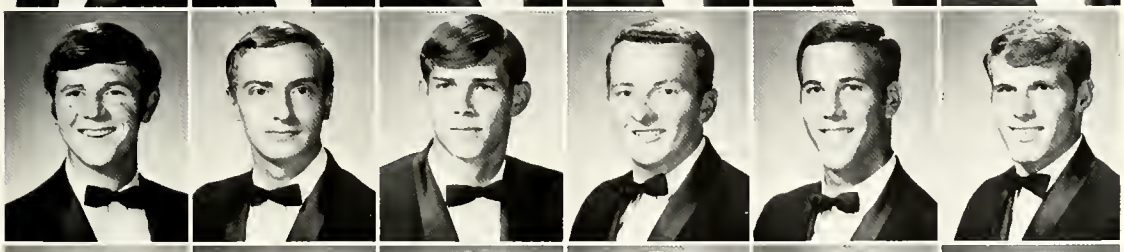

Thomas Miles
James Moss
H. Dillion Murchison
Lee Pankey
Freddy Parker
Thomas Pearson

Keith Pruitt
Michael Rasco
David Roush
Ray Roush
J. D. Sanford
Robert Seaman

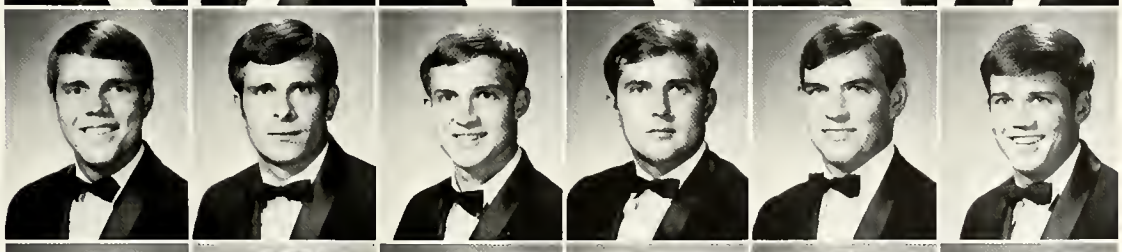

Aburey Snell
David Stewart
Scott Stewart
Charles Stokes
Arthur Walker
Buckley Walsh

Jerry Walton
Don R. Ward
Everett Whittington
Dale Williams
Tom Wise
David Young

Sigma Nu

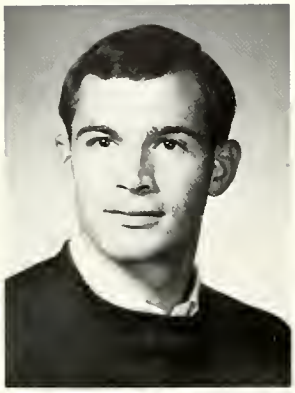

LEE BRANTLY
Commander

WILL REARDON
Lt. Commander

Eta Zeta chapter and over 140 other chapters of Sigma Nu in the nation are celebrating this year as the centennial anniversary of the founding of the fraternity at the Virginia Military Institute in 1869.

The ideals of the fraternity as set forth in the creed are "To believe in the life of love, to walk in the way of honor, to serve in the light of truth."

Officers for the year were Lee Brantly, commander; Will Reardon, lt. commander; Jack Bennett, recorder; and Ken Murchison, treasurer.

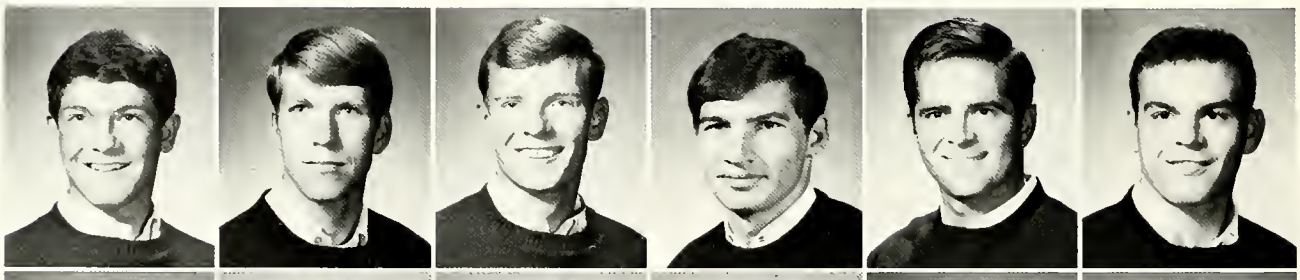

Benjamin Barnard
William Beasley
Jack Bennett
Steve Boniol
Gregory Breerwood
Dwight Brewer

Malcolm Brown
Albert Clark
James Clements
John Convillon
Russell Davis
Bill Dick

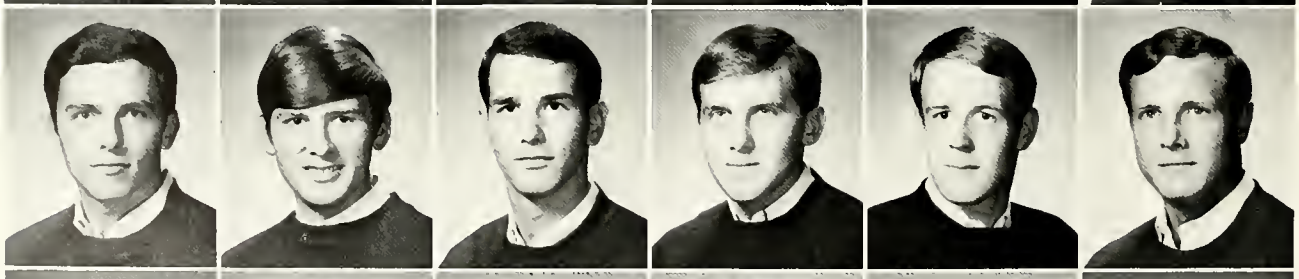

Tony Dixon
Jim Dowling
Paul Evans
Richard Fairchild
Gene Finnell
James Fondren

Tom Frazier
Ronald Harrison
Barry Humble
Jeff Jenkins
Thomas Jordan
Tom Kennedy

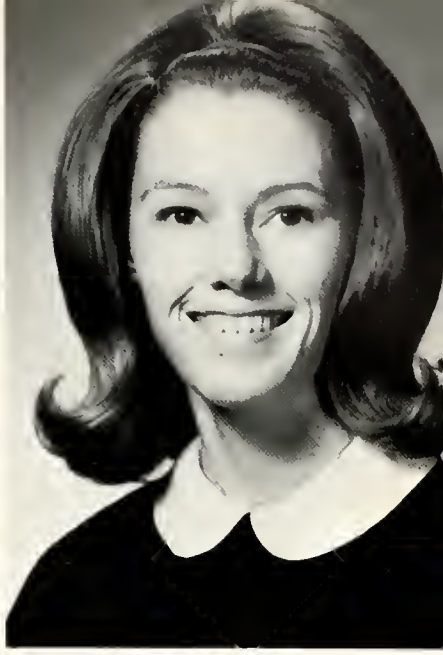

JANE ISLER
Rose

Michael Land
Lawrence Landry
Douglas Lane

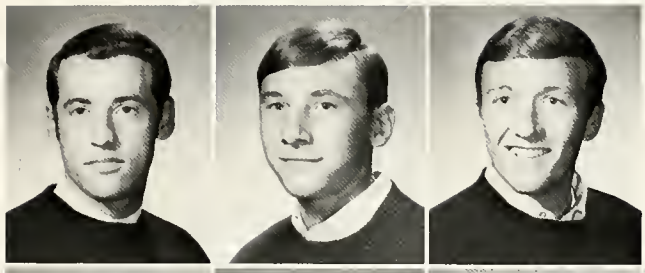

Artis Luttrell
Billy McConnell
Jim McCrary
Bruce McCullough

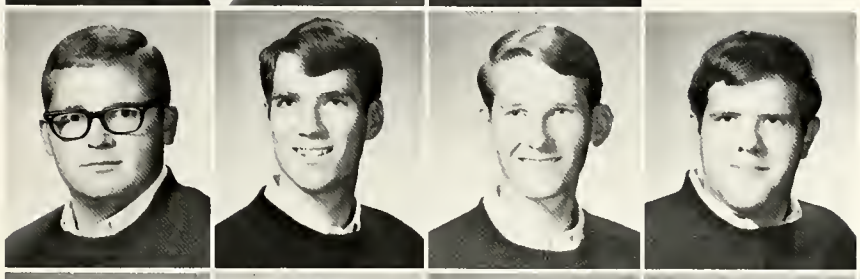

Donald McDowell
Gary McElroy
Arthur McKay
Will Madden
Edward Marks
Charlie Mathews

Barry Maxwell
Alan Morgan
Kenneth Murchison
Luckey Nowlin
Rickey Nowlin
Kenny Peoples

Robert Peyton
Robert Powell
Robert Rawle
Edward Seeliger
John Sly
Larry Smith

Randolph Smith
Charles Strong
Ed Sutter
Thomas Taunton
Richard Thompson
Bill Townsend

Huey Treadwell
Steve Vise
Robert Waddell
Gray Wendell
Raleigh Whitehead
Chester Wojecki

Sigma Pi

STEVEN AGAN
President

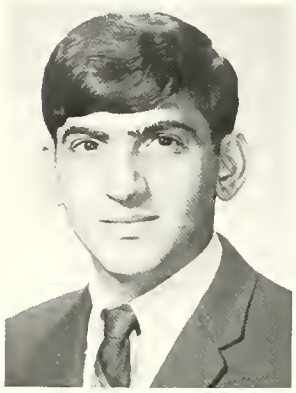

GLEN MONSOUR
Vice President

The Louisiana Tech colony of Sigma Pi fraternity was established in May, 1968. In their first year as a colony, Sigma Pi obtained a fraternity house, participated in all intramural sports and campus activities, and more than doubled its membership.

The colony hopes to be installed as the one hundredth chapter of Sigma Pi, national.

Officers for the year were Steven Agan, president; Glen Monsour, vice president; Vernon Holquin, treasurer; and Charles Buckels, secretary.

Richard Almond
William Balez
Richard Block
Carl Boudreaux

Patrick Burke
Cerasimos Calligas
Wayne Caraway
Torrey Craig

Vernon Holgain
Kenneth Holtgreve
Truman Honeycutt
Lawrence Huppert

Richard Katribe
Richard Lawrence

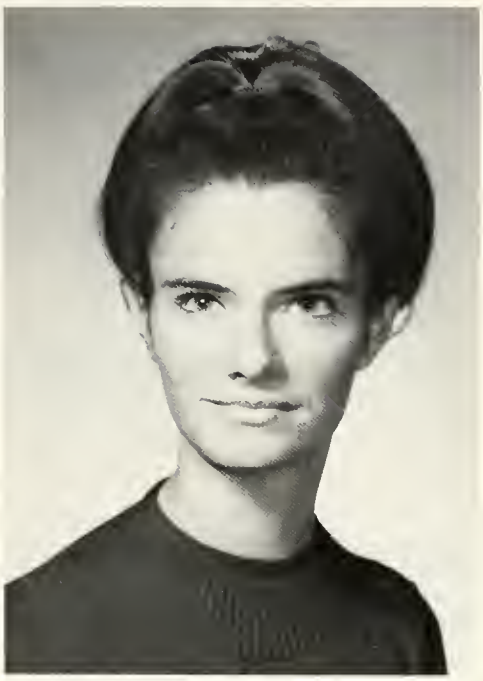

JANICE SHIPP
Sweetheart

John Lebar
Robert Overall

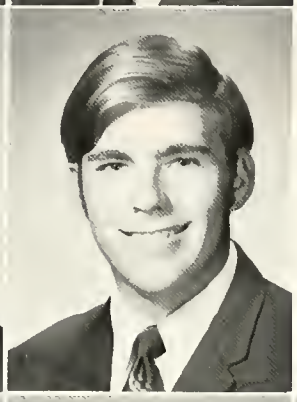

John Rinehart
Ben Scott
James Scott
John Simonini

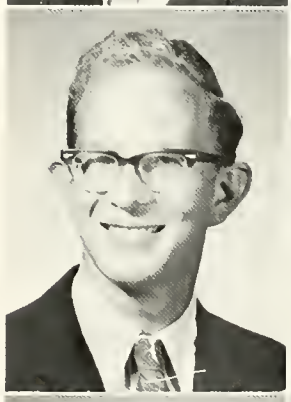

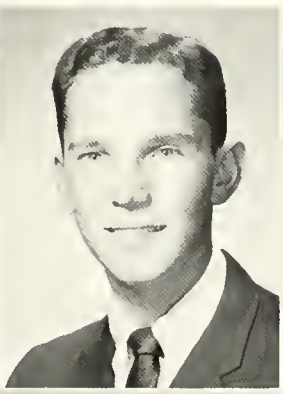

James Smith
Steven Sorgenfrei
Carlyle Sparkman
Roger Walker

Gary Weauer
Chris Westbrook
Dalton Williams
Harold Wilson

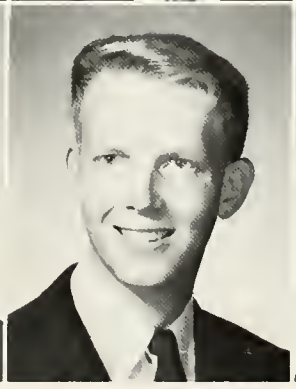

Tau Kappa Epsilon

DANIEL KLUG
President

DANNY COLLINS
Vice President

Louisiana Tech's TKE chapter had its beginning in 1898 as a local fraternity, Alpha Lambda Tau, the first Greek-letter organization on the campus. It became Beta Zeta chapter of Tau Kappa Epsilon in 1947.

"Not for wealth, rank or honor, but for personal worth and character" is the principle upon which Tau Kappa Epsilon was founded.

Officers for the year were Daniel Klug, president; Danny Collins, vice president; Larry Robinette, secretary; Bob Stephens, treasurer.

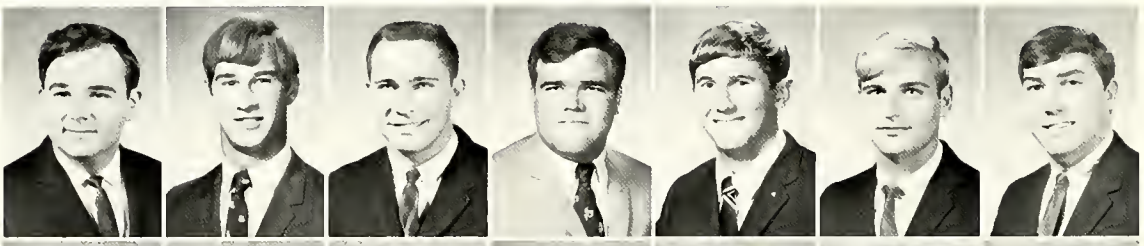

Sidney Abegg
Charles Abrahm
Billy Adney
Joseph Allman
George Armstrong
Albert Bagur
Alton Barrett

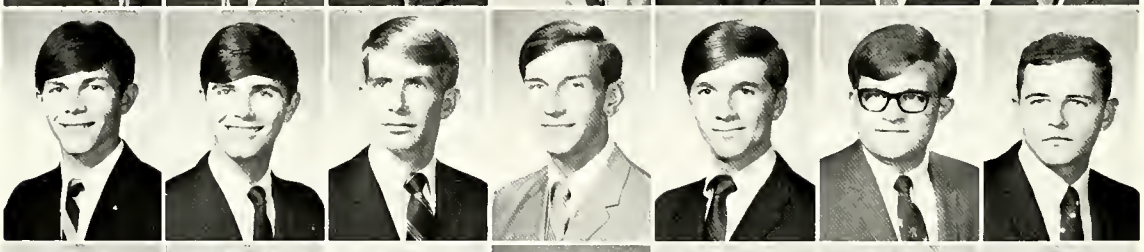

David Beasley
James Beasley
Robert Berry
Ben Bradford
Thomas Brock
Kem Buice
Thomas Canterbury

David Cargill
Michael Cayer
Chang-Ho Choi
Charles Clamp
Dwight Clamp
Ted Cole
John Collins

Randall Collister
Fred Colvin
William Colvin
Jack Crick
John Crick
Richard Cryar
Gary Curtis

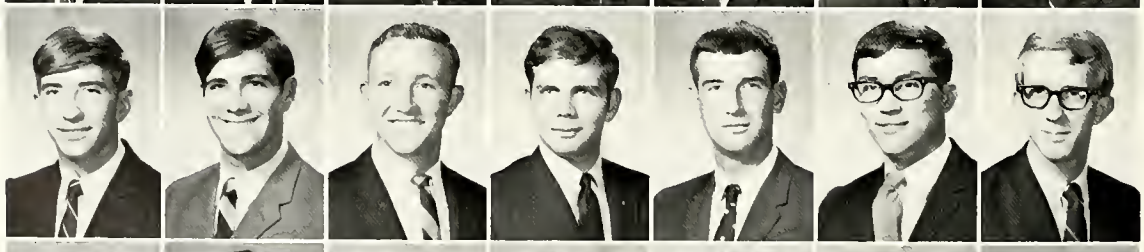

Claude DeMoss
John Dertzo
Richard Dick
Thomas Elliott
Richard England
Richard Fish
Kent Follette

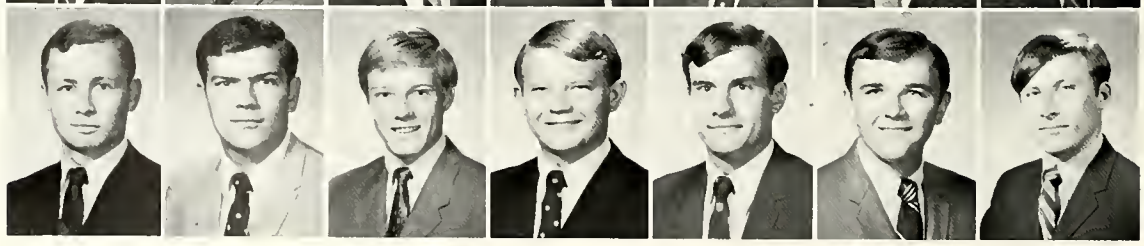

Henry Geren
Glenn Gremillion
Edward Hahm
Gary Harrison
Michael Harrison
Don Hawthorne
George Hayes

William Hayes
David Hogan

Rusty Holtzclaw
Dale Humble

KI MARLOWE
Sweetheart

Richard Johnson
Don Jones
Gary Jones
Richard Lee
Robert Lestage
Clarence Lester
Kent Lindsey

Ronny Lockett
Thomas McIntyre
William Malone
Joe Mayeux
Charles Moseley
Robert Murphy
Charles Murray

Ben Nix
Rodney Noles
James Obedzinski
Michale Pearce
David Prator
Anthony Pusateri
Robert Ramsey

Felix Rhymes
James Richardson
Larry Rickard
Keith Rigdon
Rick Roberts
Larry Robinette
Bruce Robinson

Marcus Schuchs
Tony Signorelli
Wayne Smith
Robert Stephens
William Stiller
Jackson Trammell
Joel Vanderburg

James Vidler
David Volentine
Robert Webb
George West
Robert Wilkie
Wayne Williams
James Wolf

Social Events

Tau Kappa Epsilon rush banquet.

Christmas reception at the president's home.

All-campus student dance held in the Student Center.

Segment of the Student Senate pondering a problem.

Organizations:

Honorary Clubs
Professional Groups
Governing Bodies
Religious Units
Service Groups
Publications

Groups gather in the Bamboo Curtain, new Tech coffee house, to talk things over and relax.

Associated Women Students

From beginning to end, the school year is busy for the members of the AWS board. Composed of elected and appointed officers, dormitory presidents, the presidents of Campus Women's Council and Campus Activity Board, and representatives of the town and drive-in coeds, the board is sponsored by Mrs. June W. Dyson. Its year-round program of activities for Tech women begins with the Junior Counselor program during freshman orientation and is climaxed with the presentation of the Daisy Chain at the spring installation ceremony.

JANIS DUBUC ..... President
LYN NORMAN ..... Vice President
MARGARET MILES ..... Recording Secretary
JANE ISLER ..... Corresponding Secretary
SALLY PRADOS ..... Treasurer

First Row: Sally Prados, Janis Dubuc, Mrs. June Dyson, Lyn Norman, Margaret Miles. Second Row: Carolyn Taylor, Sandra Kilgore, Jeanne Futch, Sandy Elliott, Marilyn Orr, Ann Hogan, Cynthia Moon. Third Row: Beth Venable, Mary Lou Green, Laure Spatafora, Sally Thigpen, Fran Hewitt, Joyce Johnson, Donna Carter.

Displaying the awards they received from AWS are Sally Chandler, Outstanding Freshman Woman, Barbara Reich, Outstanding Sophomore Woman, and Miss Hazel Shively, Outstanding Faculty Woman.

Mrs. June Dyson, AWS's sponsor, helped the group in distributing spirit buttons for homecoming.

Melanie Aillet receives a "freshman packet" from AWS members Jane Isler and Ann Hogan.

Campus Women's Council

CAROLYN TAYLOR
President

JEAN SLOCUM
Vice President

The Campus Women's Council is the legislative branch of the Associated Women Students. It is composed of representatives from each residence hall.

The purpose of CWC is to establish standards and policies relating to the women students.

Activities during the year include a Mother's Weekend Coffee, a Christmas Pajama Party for all women living in the residence halls, and the May Day breakfast.

Officers for the year were Carolyn Taylor, president; Jean Slocum, vice president; Joyce Racine, secretary; and Elaine Massett, treasurer.

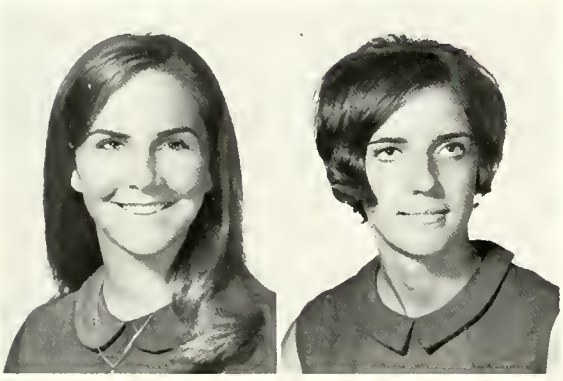

First Row: Melanie Aillet, Karen Aulds, Mary Boughton, Nancy Bradley. Second Row: Linda Bunch, Camille Carso, Jean Colvin, Vicki Colvin, Priscilla Cordell. Third Row: Marcia Dolin, Wanda Edwards, Betty Frazier, Henrietta Frazier, Carol Gray.

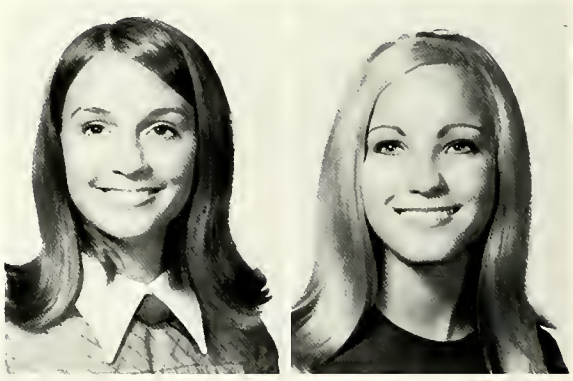

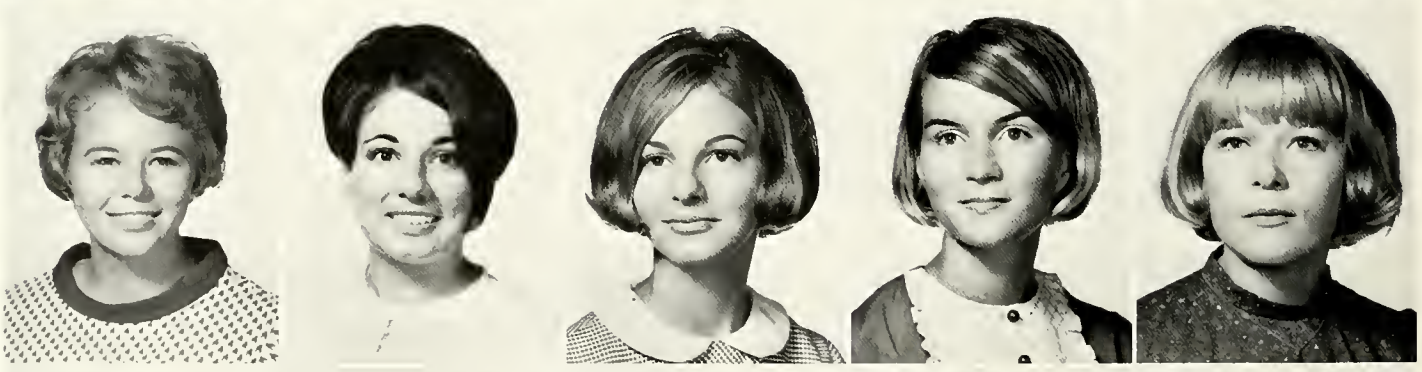

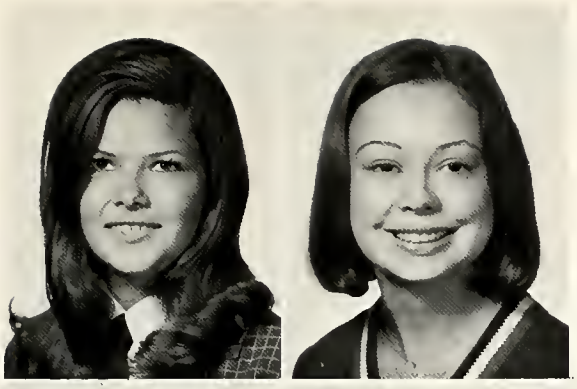

First Row: Lynn Guy, Susan Hall. Second Row: Susan Harris, Sharon Hinkle, Stephanie Jarrell, Marilyn John, Martha Keck. Third Row: Patsy Lancaster, Becky Marbury, Elaine Massett, Floye Mathis, Mary McBride. Fourth Row: Cherry Mosely, Joyce Racine, Barbara Reich, Diane Rich, Susan Smith. Fifth Row: Kim Snyder, Donna Spargo, Mary Margaret Stamm, Annette Stewart, Camille Turner. Not Pictured: Carolyn Brown, Lindi Burk, Jill Harrell, Kathy Lewis.

Graham Hall Honor Council

The honor council is the governing body for Graham Hall. Officers are elected by the girls living in the dormitory and the remaining members are interviewed and selected by the officers and the house mother.

The council works with the junior counselor and the house mother to carry out activities during the year, including devotionals, parties and the formation of house rules. The group is also in charge of the homecoming display and the registration of the mothers in Graham Hall during Mother's Weekend.

SALLY THIGPEN ..... President
ELAINE MASSETT ..... Vice President
FRAN HEWITT ..... Secretary
SUSAN HARRIS ..... Treasurer

First Row: Mary Boughton, Betty Frazier, Sally Thigpen, Elaine Massett, Fran Hewitt. Second Row: Kathy Green, Patti Loe, Ginger McCoy, Dianne Alford, Jane Nickerson, Louellen Aden, Kerry Parker, Cathy Bullock, Kathy Weeks, Sandy Malcolm, Linda Webb, Camilla Turner, Sandy Kintzing.

Harper Hall Honor Council

First Row: Lynne Allen, Lou Baird, Linda Behling, Camille Carso, Vicki Colvin, Betty Corie. Second Row: Regena Dean, Marcia Dolin, Lajeane Gentry, Diane George, Jane Greer, Gail Gregory. Third Row: Anne Hall, Ann Holley, Nancy Holstead, Marilynn John, Ann Kendall, Marilyn McCabe. Fourth Row: Margaret Miles, Jeanne Miller, Missye Mitchell, Cynthia Moon, Linda Moore, Cherry Moseley. Fifth Row: Joyce Racine, Dot Rambin, Connie Roach, Nelda Russell, Kathy Shaver, Jean Slocum. Sixth Row: Donna Spargo, Phyllis Tinsley, Wanda Wood. Not Pictured: Linda Woodard.

Kidd Hall Honor Council

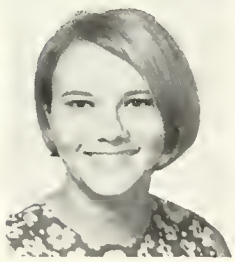

First Row: Connie Bardin, Mary Barfoot, Nancy Bradley, Elaine Brown, Lindi Burk, Stephanie Capen. Second Row: Linda Charbonnean, Jeri Cohen, Jean Colvin, Priscilla Cordell, Sue Couch, Shirley Cox. Third Row: Marlena Crossman, Margaret Daves, Billie Jean Eaker, Linda Elliott, Shari Furr, Jeanne Futch. Fourth Row: Barbara Guthrie, Lynn Guy, Taffy Hilborn, Lula Hodge, Sharon Koch, Margaret Lemmons. Fifth Row: Becky Mann, Marilyn Maxwell, Marilyn Orr, Barbara Reich, Shari Robertson, Mary Margaret Stamm. Sixth Row: Donna Wilson. Not Pictured: Judy Gates, Carmen Soileau.

Adams Hall Honor Council

First Row: Vicki Lyons, Barbara Nichols, Mary Vaughan, Sue Foster, Becky Marhury, Lauren Johnston. Second Row: Miss Gail Mooney, Henrietta Frazier, Laure Spatafora, Elaine Deese, Kim Snider, Janis Murrell. Third Row: Frances Wood, Susan Hall, Linda Standiford, Kay Morgan, Martha Keck.

Aswell Hall Honor Council

First Row: Cathy Chandler, Alice Collins, Carolyn Brown, Sandra Elliott, Paula Harper, Jill Harrell. Second Row: Nancy Thomas, Gailand Clausen, Cathie Lewis, Karen Aulds, Linda Bunch, Denise Hodge, Gwynn Johnson, Mary Jane Sysak.

Dudley Hall Honor Council

First Row: Joyce Johnson, Mary McBride, Stephanie Jarrell, Melanie Aillet, Kathy Morrow. Second Row: Betty Jo Achord, Marjorie Terrill, Sally Lyons, Patsy Lancaster, Jo Ann McWilliams, Teensy Marler, Rachel Adkins, Martha McGough, Janey Cooper, Pam Clary, Libby Adams, Bridget May, Dianne Lewis.

Pearce Hall Honor Council

First Row: Alice Edmonson, Floye Mathis, Dolora Odom, Donna Carter, Becky Glanville. Second Row: Nancy Hammatt, Diann Rich, Sarah Bilbray, Pat House. Linda Sissom, Wanda Edwards. Third Row: Kay Brasher, Nancy Stretch, Jo Denham, Sharon Hinkle, Pam Phillips, Margarite Herrington, Annette Stewart.

Men's Dormitory Council

The Men's Dormitory Council is the resident men's representative organization. By popular vote, one student is elected from each dormitory to assist in fostering better communication from the dormitory students and the administration.

Officers for the year were Tom Goyne, president; Rusty Curtis, vice president; and John Ziegler, secretary-treasurer.

First Row: Kenny Gaspard, Tom Goyne, Reinald Kozikowski, Andy Mintz. Second Row: John Sills, Kenny Solley, Steve Thurber, John Ziegler. Not Pictured: Rusty Curtis,- Fred Johnson, Chris Kelsey, Kenny Rorie.

Beta Alpha Psi

Beta Alpha Psi is a national fraternity for advanced accounting students who have a 3.0 average in all accounting courses and a 2.5 overall average. The purpose of the organization is to encourage the ideal of service as the basis of the accounting profession; to promote the study of accountancy and its highest ethical standards; to act as a medium between professional men, instructors, students and others who are interested in the highest standards of the profession.

Officers for the year were Ray Rachal, president; Murray Greer, vice president; Peggy Earl, secretary; and Stanley Lewis, Jr., treasurer.

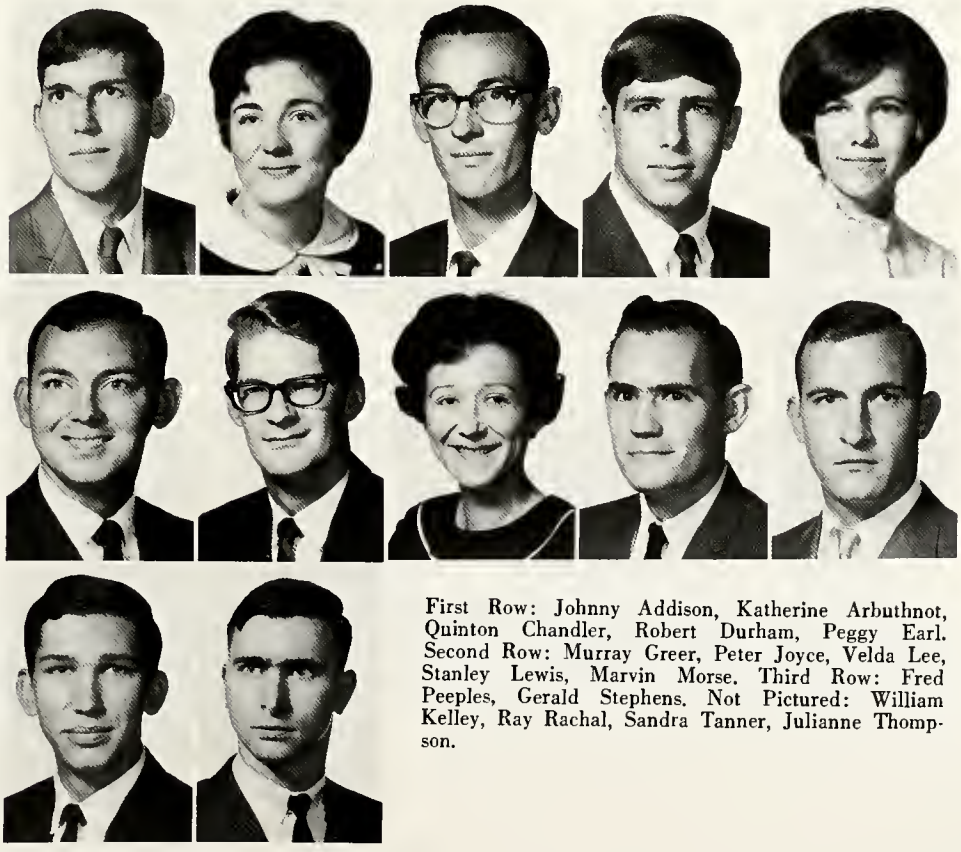

First Row: Johnny Addison, Katherine Arbuthnot, Quinton Chandler, Robert Durham, Peggy Earl. Second Row: Murray Greer, Peter Joyce, Velda Lee, Stanley Lewis, Marvin Morse. Third Row: Fred Peeples, Gerald Stephens. Not Pictured: William Kelley, Ray Rachal, Sandra Tanner, Julianne Thompson.

Alpha Tau Delta

NANCY O'KUMA
President

JUDY BOND
Vice President

Alpha Tau Delta, an honorary organization established for the purpose of recognizing 20 senior women, was founded on the campus in 1955.

Among its many projects during the year are a tutoring program for students in English 101, a Christmas party for foreign students and a junior counselor party.

Alpha Tau Delta seeks to promote scholarship, citizenship and leadership—stated as qualifications for membership.

Officers for the year were Nancy O'Kuma, president; Judy Bond, vice president; Susan Roach, secretary; and Ann Hogan, treasurer.

First Row: Barbara Butler, Phamie Colvin, Shirley Cox, Janis Dubuc, Jeanie Fallin, Marilyn Farmer. Second Row: Mary Farrar, Ann Hogan, Bobbie Kennedy, Virginia Larance, Johnnie Lou Lipscomb, Sue McBride. Third Row: Ann McKenzie, Jan Martin, Susan Roach, Carolyn Taylor, Anne Terry. Not Pictured: Carolyn Boniol.

Beta Beta Beta

Beta Beta Beta is an affiliated society of the American Association for the Advancement of Science. Its purpose is to stimulate scholarly attainment, promote the dissemination of scientific knowledge and encourage biological research. Membership is determined by scholastic achievement and interest in the biological sciences.

Each spring the Eta Xi chapter at Louisiana Tech promotes the Regional Science Fair by providing judges for the exhibits as well as an award for the best exhibit in the life sciences. In addition, this past year the local society was active in the identification of the trees on the campus.

STEVE DELONY ..... President
JONNY MARTIN ..... Vice President
NANCY O'KUMA ..... Secretary
JANET WIMBERLY ..... Historian

First Row: Malcolm Brown, Regina Dean, Steve Delony, Henry Delony, Walter Guchereau, Reinald Kozikowski. *Second Row:* Danny Lott, Neal Lyles, Jonny Martin, Nancy O'Kuma, Judy Parker, Larry Savage. Third Row: Grady Williams, Janet Wimberly.

Eta Kappa Nu

Eta Kappa Nu is a national electrical engineering honor society founded in 1904 at the University of Illinois. Members are elected from the top one-fourth of the junior class and from the top one-third of the senior class.

The Delta Gamma chapter of Eta Kappa Nu was founded in 1960 from the local electrical engineering honor society, Kappa Tau Delta. Each year the Delta Gamma chapter presents the Outstanding Sophomore Electrical Engineering Award.

PHILLIP HARRIS ..... President
LUCIOUS QUIN ..... Recording Secretary
JIMMIE GLYDEWELL ..... Corresponding Secretary
JOHN JACKSON ..... Treasurer

First Row: Dennis Armstrong, Neal Bates, Charles Benoit, David Boquet, Gene Farmer, Jimmie Glydewell. Second Row: Phillip Harris, John Jackson, James Laborde, Stephen Martin, William Reardon, Katheryn Roth. Third Row: Louis Snyder, Richard Taylor, Donny Walker, Dale Ward. Not Pictured: Lucious Quin, James Mathis, Rolf Pinckert, Terry Traylor.

Pi Kappa Delta

Pi Kappa Delta is a national honorary fraternal organization for intercollegiate debaters, orators, interpretative readers and instructors teaching debate and forensics. Its purpose is to promote scholarship, especially in the field of forensic speaking in senior American colleges and universities.

The Louisiana Delta chapter of Pi Kappa Delta at Louisiana Tech assists in promoting and conducting the annual Tech College Forensic Tournament in November and the High School Forensic Tournament in January.

Membership in the chapter is open to all regularly enrolled undergraduate students at Tech who participate in intercollegiate debate, oratory and interpretative reading. Pam Briney holds the degree of Highest Distinction in the fraternity.

Leaving on a debate trip are members of Pi Kappa Delta Bob Wertz, Dale Mertens, Carolyn Grimsley, Donna Lewis, Steve Agan, Ronald McCrory, Pat Briney, Jim Boren.

First Row: Steve Agan, Jim Boren, Pam Briney. Second Row: Carolyn Grimsley, Dale Mertens and Bob Wertz.

Omicron Delta Kappa

The Beta Omicron Circle of Omicron Delta Kappa, an honorary society for men, strives to recognize students who have attained a high standard of leadership in collegiate activities and to inspire others to similar attainment. Leadership abilities are recognized and encouraged in academic achievement, athletics, student government, social and religious affairs, publications, speech, music and drama.

The activities of the Circle reflect the ideals of the society. The Max Howard Memorial Award was established by the Circle and is presented each year to the freshman who best demonstrates the qualities recognized by the society.

MALCOLM BROWN ..... President
KEN MURCHISON ..... Vice President
JIM MATHIS ..... Secretary-Treasurer

First Row: Clarence Adams, Thomas Allen, Larry Barfoot, Lee Brantly. Second Row: Malcolm Brown, Luther Horton, Lane Johnson, Reinald Kozikowski. Third Row: Kenneth Murchison, Dee Russell. Not Pictured: Patrick Briney, John Clay, James Mathis, William Reardon.

Sigma Pi Sigma

The Louisiana Tech chapter of Sigma Pi Sigma, a national physics honor society, was installed at Tech in 1967.

Membership is determined by an overall 3.0 average, true interest in physics, and rank in the top 30 percent of the junior and senior class.

Officers for the year were Ron Turner, president; Leon Sanders, vice president; John Robinson, secretary; and Howard Morris, treasurer.

First Row: Thomas Easley, Johnathan Gaston, Robert Harrison, Howard Morris, John Owens. Second Row: William Roberts, John Robinson, Leon Sanders, Ronald Turner.

Psychological Society

ALAN TAYLOR
President

LESTER VERIGAN
Vice President

First Row: Brenda Benefield, Janet Brown, Margie Cowan, Kathy Edwards, Donita Ford, Jerry Frantom. Second Row: Hing Gow, Robert Hearne, Dot Rambin, Phillip Shackelford, Bobbye Smith, Howard Smith. Third Row: Mary Tolar, Karen Urhantke. Not Pictured: Paul Giles, Lynn Guy, Vera Kelly, David Smith, John Taylor.

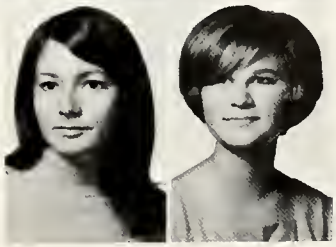

Phi Kappa Phi

Phi Kappa Phi is a national honorary scholastic society that recognizes scholarship in all areas of academic endeavor. The society was founded in 1897; Tech's chapter was organized in 1951. Its primary objectives are to emphasize scholarship, leadership and strength of character in the minds of students and to stimulate mental achievement. Students who are in the final term of their junior year and who rank in the upper five percent of the junior class; students who rank in the upper ten percent of the senior class; and graduate students who are completing their degree requirements and have the required average may be elected to membership. Election is considered generally as being as high an academic honor as can come to a student.

DR. RANDALL F. BARRON ..... President
MRS. CLAUDINE C. KENNEDY .. Faculty Vice President
CLARENCE ADAMS ..... Student Vice President
RICHARD RINGHEIM ..... Secretary-Treasurer

First Row: Clarence Adams, George Allen, Ann Allison, Julia Amman, Thomas Bellows, Brenda Benefield, Toni Benton, Mary Boggs. Second Row: Judy Bond, Deborah Brann, Benjamin Brantly, Linda Buchannan, William Cadenhead, Lloyd Calcote, Quinton Chandler, Tondra Christian. Third Row: Phamie Colvin, Lucian Conway, Melvin Corley, Shirley Cox, Regina Dean, Cherie Delacroix, Marcia Dolin, Clara Drew. Fourth Row: Janis Dubuc, Carolyn Duck, Robert Durham, Peggy Earl, Audry Farmer, Marilyn Farmer, William Gage, Carolyn Gernañd. Fifth Row: Tinka Godby, Mary Lou Green.

First Row: Phillip Harris, Billy Hathorn, Taffy Hilborn, Ann Hogan, Bonnie Jackson, Glenn Jackson, John Jackson, Edwin Jett. Second Row: Julie Johnson, Rebecca Johnson, Bobbie Kennedy, Linda Kilpatrick, William Kilpatrick, Sandra Knighten, Velda Lee, Linda Lipham. Third Row: Johnnie Lipscomb, Carolyn McBride, David McCallum, James McGriff, Jan Martin, Regina Matthews, Frank Messina, Mitchell Mitton. Fourth Row: Ann Moore, Frederick Morgan, Kenneth Murchison, Betty Nash, Nancy O'Kuma, Marilyn Orr, Judy Parker, Mervin Parker. Fifth Row: Stephen Pearce, Eddie Pool, Ronald Poole, Rebecca Ratcliff, Lynda Reyenga, Susan Roach, Kathryn Roth, Dee Russell. Sixth Row: Cynthia Simmons, Diane Simpson, Judith Sutton, Carolyn Taylor, Pat Taylor, Anne Terry, Robert Tinney, Phyllis Tinsley. Seventh Row: Paula Turner, Ronald Turner, Fred Ussery, Lester Verigan, Ronald Vernon, Rebecca Walker, Donna Watkins, Barbara Weikel. Eighth Row: Grady Williams, Lenda Wilson, Janet Wimberly. Pictures of others not available.

Alpha Beta Alpha

Membership in Alpha Theta chapter of Alpha Beta Alpha, a national undergraduate library science fraternity, is open to students majoring or minoring in library science. Practicing librarians are admitted on a professional membership basis.

Officers were Ann McKenzie, president; Jeanne Miller, vice president; Carol Kirkland, secretary; Peggy Hartsfield, treasurer; and LaMae Young, reporter.

First Row: Pat Bass, Sarah Craighead, Mary Davis, Lynellen Gravelle, Peggy Hartsfield. Second Row: Janet Keckler, Carol Kirkland, Martha McKenzie, Jeanne Miller, Patricia Mitchell. Third Row: Suzanne Norred, Mary Ossenbeck, Jan Pitts, Cheryl Watson, Sheri Woods. Not Pictured: LaMae Young.

Pi Epsilon Tau

Pi Epsilon Tau is a petroleum engineering honor society. The Iota chapter was founded at Louisiana Tech in 1959 with the following objectives: "To foster a closer bond between its members and the petroleum industry, to broaden the scope of activities of its members, and to maintain the high ideals and standards of the petroleum engineering profession."

Election to membership in the national organization is based on scholastic accomplishments, leadership and sociability.

JEROME BRANTON ..... President
DENNIS CHRISTIAN ..... Secretary-Treasurer

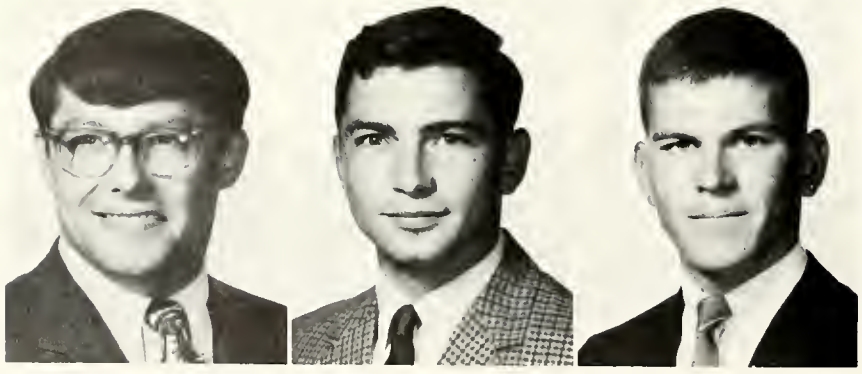

Jerome Branton, Dennis Christian, David Crockett.

Sigma Tau Delta

DAVID MIDDLETON
President

PAM BRINEY
Vice President

Rho Gamma chapter of Sigma Tau Delta, national English fraternity, was founded in 1931 at Tech. The members of the fraternity, all of whom have exhibited outstanding scholastic and literary ability, strive to encourage good reading habits, creative writing and comradeship among students interested in English.

Sigma Tau Delta sponsors an annual campus poetry contest, a children's poetry contest for the local public schools, bi-monthly literary programs and a literary program at Christmas.

First Row: Sandra Blackmon, Roger Busbice, Judy Butler, John Castore, Rebecca Johnson, Jerry Kennedy. Second Row: Constance McRight, Linda Markham, Susan Roach, Sarah Rhymes, Lindon Stall, Alan Taylor. Third Row: James White. Not Pictured: Pat Carr, Linda O'Quinn.

Kappa Gamma Rho

Kappa Gamma Rho is a colony of Alpha Epsilon Delta, a national honor society for pre-medical students. Founded at the University of Alabama in 1926, it now has over ninety active chapters throughout the United States.

To be eligible for election to membership, students must have completed a minimum of five quarters of pre-medical work with a scholastic average of 3.2 in sciences and must rank in the upper 35 percent of their class in general scholarship.

FRED USSERY ..... President
BEN STAGE ..... Vice President
GENE BARRETT ..... Secretary
REINALD KOZIKOWSKI ..... Treasurer

First Row: Gene Barrett, Paula Brooks, Malcolm Brown, Marion Cash, Betty Couch. Second Row: Cary Gray, Cyrus Guidry, Rebecca Johnson, Thomas Kennedy, Neal Lyles. Third Row: DeWayne Piker, Donald Smith, Fred Ussery, Philip Waring, John Ziegler. Not Pictured: Charles Barkemeyer, John Burford, Reinald Kozikowski, Ben Stage.

Sigma Gamma Epsilon

The purpose of Sigma Gamma Epsilon is the scholastic and scientific advancement of its members and the extension of the relations of friendship and assistance among colleges, universities and scientific schools with recognized standing which are devoted to the advancement of the earth sciences.

Sigma Gamma Epsilon each year gives the W. A. Tarr Award to an outstanding person in earth sciences. It also publishes the Compass, an honorary scientific society magazine.

Officers for the year were Howard Heffelfinger, president; Gary Hanson vice president; Prentice Tomlinson, secretary-treasurer.

First Row: Wayne Verrett, Howard Heffelfinger, W. R. Higgs, Dr. Leo Herrmann. Second Row: Russell Poole, Gary Hanson, Dr. Rhesa Allen, Prentis Tomlinson, Dr. W. B. Brent.

Lambda Tau Beta

First Row: David Crockett, Kerry Delaney, Sandy Elliott, Richard Hood. Second Row: Joe Johnston, Michael Johnston, Jan Sharp, Carolyn Simons. Third Row: Trudy Toups, Barry Vowell, Stanley Ward, Ronnie Washington. Not Pictured: Genelle Calais, Reinald Kozikowski.

Lambda Tau Beta, honorary band society, was organized on the Tech campus in the spring of 1968 as a colony of Kappa Kappa Psi, honorary band fraternity, and Tau Beta Sigma, honorary band sorority. The purpose of Lambda Tau Beta is concentrated in providing assistance, support and leadership to the band director, the music department and Louisiana Tech, and helping to build and maintain the finest band program possible.

Membership is extended to those who have met rigid standards based on attitude, performance, technical proficiency on their chosen instruments, and interest in and appreciation of the best in music.

Tau Beta Pi

Tau Beta Pi is a national engineering honor society founded in 1885 at Lehigh University. Its objectives are "to mark in a fitting manner those who have conferred honor upon their Alma Mater by distinguished scholarship and exemplary character as undergraduates in engineering, and to foster a spirit of liberal culture in engineering colleges." Candidates for admission are selected on the basis of their scholastic achievements and extracurricular activities.

VICTOR LINN ..... President
RONALD POOLE ..... Vice President
RONALD TURNER ..... Recording Secretary
FRANK MESSINA ..... Corresponding Secretary
LARRY BARFOOT ..... Treasurer

First Row: Dennis Armstrong, Joe Barberousse, Larry Barfool, Donald Biship, Lee Brantly. Second Row: Jerome Branton, David Boquet, Lloyd Calcote, Joseph Caulfield, John Corley. Third Row: Melvin Corley, James Dickerson, Audry Farmer, Gary Felts, Phillip Harris.

First Row: Irvin Harvey, John Jackson, Edwin Jett, Thomas Johnston, William Kilpatrick. Second Row: James LaBorde, Ralph McKinney, Stephen Martin, Raymond Masling, Frank Messina. Third Row: Charles Mulhern, Rickey Peace, Eddie Pool, Ronald Poole, John Rhodes. Fourth Row: Dee Russell, Curtis Sewell, Clarence Shaddock, Danny Shaw, Michael Smith. Fifth Row: Richard Taylor, Ronald Turner. Dale Ward, Allen Williams.

Pi Tau Sigma

Pi Tau Sigma, a national honorary mechanical engineering fraternity, was founded at the University of Illinois in 1915. The Louisiana Tech Tau Xi chapter was formally installed on April 23, 1957.

Active members are chosen on a basis of sound engineering ability, scholarship and personality. They are chosen from the top 35 percent of the junior and senior classes.

The purpose of Pi Tau Sigma is to establish a closer bond of fellowship which will result in mutual benefit to the men in the study and the profession of mechanical engineering, who by their academic or practical achievements manifest a real interest and marked ability in their chosen work.

LARRY BARFOOT ..... President
MELVIN CORLEY ..... Vice-President
JIM DIXON ..... Recording Secretary
JOHN RHODES ..... Corresponding Secretary
JIM DODSON ..... Treasurer

First Row: Richard Baker, Larry Barfoot, Donald Bishop, Mike Burrow, L. Calcote, Elton Calhoun. Second Row: Mike Carlin, Melvin Corley, Jim Dixon, Charles Duke, Don Felts, Irvin Harvey. Third Row: Eddie Jett, Bill Lloyd, Ray McKinney, Doug Miller, Rick Peace, John Rhodes. Fourth Row: Mike Scammahorn, John Slack, John Upchurch, William White. Pictures of others not available.

Alpha Phi Omega

Alpha Phi Omega, founded in 1925, is a national service fraternity for college and university men.

The purpose of Alpha Phi Omega is "to assemble college men in the fellowship of the Scout oath and law, to develop leadership, to promote friendship, to provide service to humanity and to further the freedom that is our national, educational and intellectual heritage."

The Gamma Tau chapter of Alpha Phi Omega, reactivated in 1963, has conducted service projects such as the annual Toys for Tots campaign at Christmas, information booths during registration and regular help in area Scout troops.

RUTH ANNE COOK
Sweetheart

First Row: Bobbie Baughman, George Betts, Alva Bradford, Dion Cole, Andre DeWald. Second Row: David Germain, Joe Higginbotham, Richard LeTard, Arlis Palmer, Charles Shearer. Third Row: Carl Swartzmiller, Ronald Turner. Not Pictured: William Curry, Jim Sellards, Ronald Stuckey, Bill Williams.

Phi Mu Alpha Sinfonia

LAWRENCE HOLBERT
President

JOHN JANDEBEUR
Vice President

Phi Mu Alpha Sinfonia fraternity of America was founded at the New England Conservatory of Music in Boston in 1898. Mu Nu chapter was installed at Tech in April, 1964.

The purposes of Phi Mu Alpha are to advance the cause of music in America, to foster the mutual welfare and brotherhood of students of music, to develop the truest fraternal spirit among its members and to encourage loyalty to their Alma Mater.

Mu Nu chapter annually sponsors the Louisiana Tech Stage Band Festival, ushers for Tech Concert Association events, participates in a scholarship program, and presents an American music program, in addition to its various social and scholastic activities.

First Row: Ronald Alexander. James Allen, Marion Cash, David Casteel. Second Row: Joseph Cordill, Russell Cronin, Larry Dopson, Phillip Farrar. Third Row: James Feltenberger, William Harvey, Lynn Hataway, Harold Henderson.

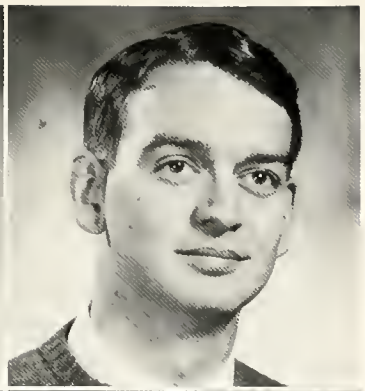
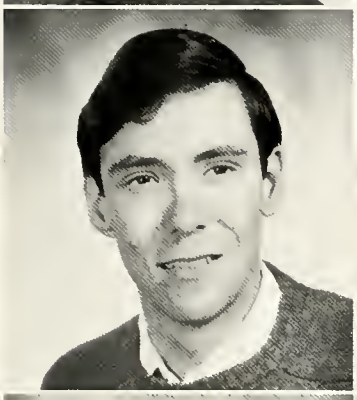

JANICE BECK
Sweetheart

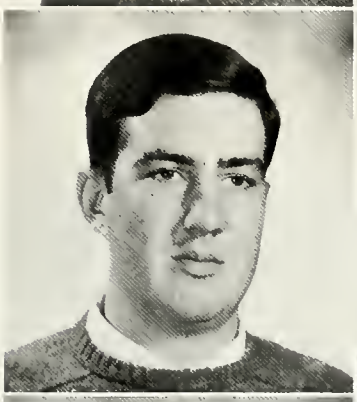

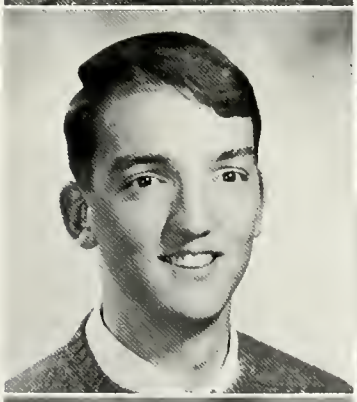
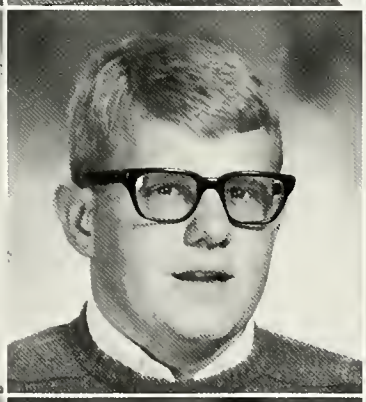

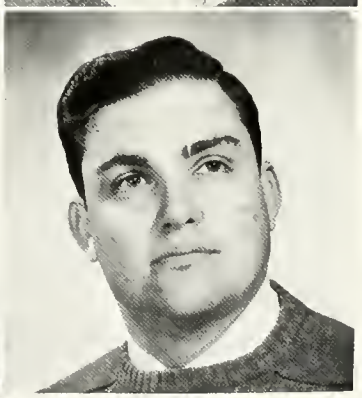

First Row: Steven Henry, Joseph Hood. Second Row: James Kidwell, Thomas McGuire. Third Row: Lester Mallette, James Poe, John Sherwin, William Strain. Fourth Row: Kenneth Sullivan, John Vaughan, Ronald Vernon, Curtis Whittington. Fifth Row: James Wilbanks, Stan Wilkins, Paul Woodard.

Phi Beta

The Alpha Omicron chapter of Phi Beta, national fraternity for women in music and the speech arts, was chartered on the Tech campus in 1962. Members are selected through recommendations from Phi Betas, Phi Beta alumni or Tech music and speech faculty members, concerning the talent, personality and character of prospective Phi Betas. Each pledge is auditioned by the chapter members.

Alpha Omicron has given its members a chance for professional development through programs given at the Ruston Nursing Home and for the Ruston Department Club. Phi Beta recognizes outstanding talent by awarding a cash grant to a speech or music major.

ANNA SEWELL ..... President
VIRGINIA HARVEY ..... Vice President
JUDY NEWSOM ..... Secretary
CAROLYN TAYLOR ..... Treasurer

First Row: Lajeane Gentry, Virginia Harvey, Anne Moore, Phyllis Pugh. Second Row: Anna Sewell, Patricia Taylor. Not Pictured: Carolyn Mayer, Chalna Rochelle, Carolyn Taylor.

Theta Tau

Theta Tau is an honorary journalism fraternity formed this year by the majors and minors in journalism.

Activities this year have included the redecorating of the Tech Talk newsroom. Guest speakers were Coach Eddie Robinson of Grambling College and Dr. F. Jay Taylor, Tech president.

STAN TINER ..... President
PETE TREAT ..... Vice President
LYNN BEARD ..... Secretary
GENE RIFE ..... Treasurer

Front row: Lynn Beard, Linda Caruso, Sondra Burns, Gene Rife, Regina Gleason, Beverly A. Grote. Back row: Bob Mace, Rusty George, Bo Trussell, Mike Futrell, Travis Mayo, adviser, Drew Jones, Pete Treat, Gary Faircloth, Stan Tiner.

Kappa Pi

Kappa Pi is an international art fraternity, open to both men and women. It was founded at the University of Kentucky in 1911.

The Delta Omega chapter was installed at Louisiana Tech, April 24, 1967. The chapter hopes to promote art interest among students, to become closer to the art departments of other schools through activities, to know the work of other students through exhibits and the fraternity publications, to stimulate higher scholarship and to recognize potential professional ability.

JACK CRICK ..... President
PAUL SWILLEY ..... Vice President
SHERRY COLLINS ..... Secretary
GARY PIGOTT ..... Treasurer

First Row: Jeanne Bailey, Kem Buice, Sherry Collins, Jack Crick. Second Row: Susie Crowder, Gary Pigott, Gary Ross, Paul Swilley.

Sigma Alpha Eta

Sigma Alpha Eta, national fraternity for college or university students majoring in speech and hearing science, was installed at Tech in November, 1959.

Its objectives are to create interest among college students in speech and hearing therapy, to encourage professional growth by providing learning experiences not offered in the formal course of study, and to foster a spirit of unity by coordination of the interest of people with a common goal. The organization also seeks to aid in building sound relations with other college departments and with local organizations interested in the field of speech and hearing therapy.

Sigma Alpha Eta is affiliated with the Louisiana Speech and Hearing Association and the American Speech and Hearing Association.

CYNTHIA COURTNEY ..... President
GAIL GREGORY ..... Vice President
PAMELA REINSCH ..... Secretary
LAJEANE GENTRY ..... Treasurer

First Row: Cynthia Courtney, Patricia Delatin, Janis Dubuc, Betty Frye, Lajeane Gentry. Second Row: Mary Giddens, Gail Gregory, Virginia Harvey, Beverly Juneau, Jacqueline McLean. Third Row: Bettye Nash, Pamela Reinsch, Carolyn Williams. Not Pictured: Wilma Bowman, Margaret Gerow, Marilyn Kelly, Cherry Moseley, Carolyn Taylor.

Alpha Kappa Psi

Eta Tau chapter of the professional national fraternity of Alpha Kappa Psi was chartered at Tech in February, 1967. Alpha Kappa Psi is the oldest professional business fraternity. The fraternity was founded in the School of Commerce of New York University in 1904, because of the desire of 10 students to aid their alma mater. Alpha Kappa Psi is a charter member of the Professional Interfraternity Conference and is one of the 20 largest national college fraternities for men. It has been a leader in providing maximum services and benefits for members.

Alpha Kappa Psi is a complete, well integrated, and capably administered national business fraternity. It stands for the highest ideals of conduct and achievement in university and professional life. The objects of Alpha Kappa Psi are "to further the individual welfare of its members; to foster scientific research in the fields of commerce, accounts and finance; to educate the public to appreciate and demand higher ideals therein, and to promote and advance in institutions of college rank courses leading to degrees in business administration."

First Row: Clarence Adams, Fred Boughton, Wesley Brown, Danny Collins. Second Row: Mary Davenport, Russell Davis, Robert Desommes, John English. Third Row: Mitchell Feazel, Ricky Foster, John Fristoe, Steve Grimes.

First Row: Bruce Hall, Jeff Hawley, Peter Joyce, Jimmy Kirkland. Second Row: Al Kisner, Gene Land, Donald Long, Bruce Lyles. Third Row: Steve Morrow, Robert Odendahl, Frank Prest, Bill Scriber. Fourth Row: Louis Serio, Gary Teer, George West, Dale White. Fifth Row: Steve White, Jerry Wilson, Ken Wright, Robert Wright.

Delta Sigma Pi

The broad scope of Delta Sigma Pi is exemplified in its purpose "to foster the study of business in colleges and universities, to encourage scholarship, social activity, and the association of students for their mutual advancement; to promote closer affiliation between the commercial world and the students of commerce; and to further higher standards of commercial ethics and culture."

Fraternity members are chosen from students in the School of Business Administration who have an average higher than the overall men's average in that school.

RICHARD SNELLING ..... President
THOMAS BELLOWS ..... Vice-President
RICHARD SUTTON ..... Secretary
WILLIAM HODGE ..... Treasurer

First Row: Danny Arnold, Jim Babington, Casey Baker, Tommy Bellows. Second Row: Dewayne Benefield, Harrell Carlson, Lucian Conway, William Elmore. Third Row: Randy German, Robert Giddens.

First Row: Robert Gilchrist, Marvin Greer, Murray Greer, Walter Johnson, Second Row: Ralph Kraft, James Langford, David Lawhon, Marvin Morse. Third Row: Glen Owens, Stephen Pearce, Richard Snelling, Tony Staley. Fourth Row: Richard Sutton, Dan Swearingin, Craig Watson, David Weiland. Fifth Row: Donald Woodard.

Student Government Association

Under the leadership of Luther Horton, the Student Government Association has made the year of 1968-69 one of many changes, keeping in mind the interests of the entire student body and the striving for closer communication between the students and faculty.

The "Accent" program which began in 1967 continued this year to be even more outstanding. It brought to the university campus such outstanding speakers as Harry Reasoner, Sen. George McGovern and Sen. Mark Hatfield.

New committees were formed and placed under the headings of five departments: Student Affairs, Academic Affairs, Student Rights, Public Relations, and Internal Affairs. Some of the new committees were on class attendance, teacher course evaluation, student rights, off-campus students, and human relations.

Assuming its new face as a legislative body, the Student Senate released its responsibilities for planning State Fair activities, Homecoming and the Miss Tech pageant to the Student Union. The S.G.A. arranged for the elections of the State Fair court, class officers and cheerleaders. Activities such as the student loan fund and student insurance program were also handled by the association.

Left to Right: Chester Wojecki, Gary McElroy, Janis Duhue, Rick Shaw, Nancy Henderson, Eddie Holmes, Rebecca Smith, Bill Townsend, Barbara Gray, Jim McCrery, Jane Yeager, Tom Frazier, Charleen Carr, Tom Goyne, Sue Terry, Craig Henry, Luther Horton, Johnny Clay, Ron Snider, Diana Marrs, James Dowling, Becky Salter, Tom Kennedy, Mary Pearson, Pat Hennessy, Barbara Reich, Jim Boren, Ki Marlowe, Johnny Jones, Paul Evans, Stan Tiner.

The Student Discount Committee works to try to get the downtown merchants to provide student discounts on purchases. Pictured are Robert Temple, Jim Dowling, Mary Pearson, Jim McCrery, K. D. Kilpatrick and Diana Marrs.

The Human Relations Committee was established to help create better relations on campus. Standing: Don Owens, Clarence Adams, Tom Frazier, Tom Goyne. Seated: Jackie Robinson, Jim Dowling, David Taylor, Veronica Myres, Charleen Carr.

The Student Leadership Program is made up of students not elected to the Student Government Association, but who are interested in working voluntarily on the committees of the S.G.A. Some of the members are Ray Shearer, Jane Downs, Dale Mertens, Susan Johnson, Jim Dixon, Constance McRight, Steven Bush, Craig Henry.

The International Students Committee was established to improve relations with international and American students and to study their needs. The group has had speakers from several foreign embassies during the year. They are from left to right: Barbara Reich, Barbara Gray, John Vos, R. Rajagopalan, Wilfredo Guerrero, Lindsay Keffer, Chester Wojecki, Jim McCrery, Rebecca Smith, Charleen Carr.

Department heads of the Student Government Association are Tom Kennedy, Academic Affairs; Tom Frazier, Student Affairs; Johnny Clay, Finance; Jim Dowling, Internal Affairs; Gary McElroy, Public Relations; Luther Horton, president; Craig Henry, vice president. A new department formed in the winter quarter was the Department of Students Rights, headed by Jim Boren.

Chris Whittle, president of the student body at the University of Tennessee, spoke on student rights.

Luther Horton, president of Tech's S.G.A., and Henry Burns, president of the student body at Northwestern, during the State Fair parade.

Luther Horton conducted a weekly meeting of the Student Government Association.

The Executive Committee members of the Student Government Association are from left to right: Donna Spargo, recording secretary; Luther Horton, president; Craig Henry, vice president; Johnny Clay, treasurer. Not Pictured is Susan Harris, executive secretary.

OUISIANA TECH

ACCENT '68

Louisiana Tech

Student Government Association

Presents

HARRY REASONER

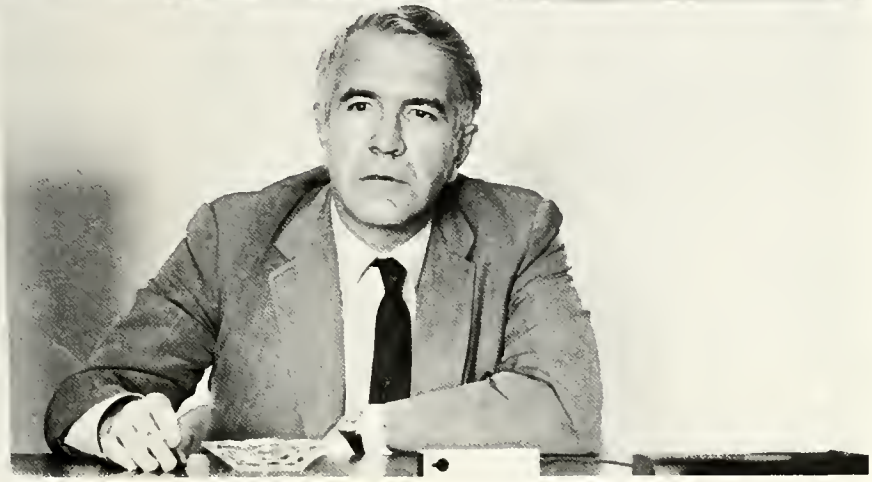

Harry Reasoner

James Farmer

Senator Mark Hatfield

Senator Edmund Muskie

Union Board

Louisiana Tech's 31-member Union Board, a branch of the Student Government Association, plans and executes an entertainment program for the students. Members represent social fraternities and sororities and independents.

In 1968-69 the scope of Union Board-sponsored events broadened to include various concerts, dances and movies, plus Homecoming and the State Fair. As a special service to students a committee was formed to improve the Student Center and attract students to that facility.

The Union has sponsored such performers as Ray Charles, The Lettermen, Dionne Warwick, Paul Anka, The Swinging Medallions and Glen Yarbrough.

WALTER FAIR JOHNSON ..... President
CRAIG WATSON ..... Vice President
MARILYN FARMER ..... Recording Secretary
SUSAN ROACH ..... Corresponding Secretary
MALCOLM BROWN ..... Treasurer

Standing: Malcolm Brown, Walter Johnson, Dennis Sanford, Sandy Sanders, David Hogan, Al Jordan, Charlie Buckles, Bo Trussell, Gordon Dore, Craig Watson, Tommy Johnson, Ronny Cathey, Dean S. X. Lewis, Bruce Purcell. Seated: Gail Gregory, Terry Kizer, Sandra Holt, Susanne Mitchell, Susan Roach, Judy Lil Morgan, Helen Logan, Beverly Shoap, Marilyn Farmer, Gwen Meadows, Mary Lynn Harper, Joan Brandos, Pam Reinsch, Melanie Garner.

The Union Board sponsored Sam and Dave, billed as "double dynamite," who appeared on the campus in February.

One of Paul Anka's first college concerts was presented at Tech. He enjoyed talking with students such as Bobbi Duncan.

Sandy Danders, Tommy Johnson and Donny McDowell decorate the "Bamboo Curtain," a new dimension in on-campus coffee house entertainment.

Eternity's Children provided dancing entertainment to an enthusiastic summer-school group of Techsters.

The Lettermen sang and clowned in their spring concert.

Another Union Board sponsored program featured the "Box Tops" presented in the fall quarter.

An enthusiastic crowd of Techsters were on hand at the Union Board coordinated State Fair pep rally.

Ray Charles sang his way to an ovation at his Union Board spring concert.

Dionne Warwick performed to a packed crowd in Memorial Gymnasium in her October concert.

Campus Activity Board

The Campus Activity Board was established in order to relieve the Associated Women Students of many duties necessary for AWS activities. Members of the CAB are selected by the CAB and AWS boards from women students nominated by CAB, AWS and dormitory head residents.

The Campus Activity Board is responsible for planning and administering such activities as Mothers' Weekend, parties for graduating senior women, the annual spring picnic and the Good Cheer boxes for the needy at Christmas time.

MARY WARNER ..... President
SUE POWELL ..... Secretary
MISS GEORGIA GRANBERRY ..... Faculty Advisor

Standing: Barbara Reich, Mary Beth Hood, Nancy Purkey, Jean Colvin, Barbara Butler, Mary Banks Craton, Linda Moore, Patsy Beasley.
Seated: Sally Mackey, Mary Warner, Miss Georgia Granberry, Sue Powell, Guin Hester.

Allegros

Allegros is the women's professional music fraternity at Tech. The members further the cause of music through their participation in short recitals for various groups, their services as ushers for LTCA concerts and faculty recitals, and their joint sponsorship with Phi Mu Alpha Sinfonia of the American Music Recital each spring.

BETTY HOLBERT ..... President
PAULA POE ..... Vice-President
KRISTA HENRY ..... Secretary
RACHEL RATLIFF ..... Treasurer

First Row: Beverly Vinyard, Mary Celia Boggs, Lindelle Turner, Mary Osborn. Second Row: Paula Poe, Krista Henry, Mary Barfoot, Genelle Calais, Doris Compton, Beth Taylor. Third Row: Betty Holbert, Rachel Ratliff, Naomi Cordill, Dianne Nicholson, Karen Gillham, Carolyn Brown, Phyllis Hasty.

Accounting Club

The Louisiana Tech Accounting Club is a professional organization established in 1953. The purpose of the club is to further the study of accounting at Tech by encouraging the association of all students interested in the profession of accounting and by enabling these students to broaden their viewpoint through association with active members of the accounting profession.

Any person interested in accounting can become a member of the Accounting Club. The organization meets twice a month. One meeting is a business meeting and the other is a professional development meeting at which a member of the business world speaks.

MURRAY GREER ..... President
STEVE THURBER ..... Vice President
JEAN JONES ..... Secretary
DIANE JOHNSON ..... Treasurer

First Row: John Addison, Kathy Arbuthnot, Thomas Bellows, Ray Boughton, Bobbie Brooks. Second Row: Ronnie Broussard, Wesley Brown, Stanley Chandler, Linda Charping, Eileen Cook. Third Row: David Crowson, Henry Dodd, Marcilla Droddy, Robert Durham, Peggy Earl.

First Row: Jesse Greer, Murray Greer, Ken Hawthorne, Robert Dessommes Foy Hunter. Second Row: Diane Johnson, Jean Jones, Sharon Knight, Janie Kottler, Ashton Long. Third Row: Marvin Morse, Keith Nalley, Kathy O'Rear, Glen Owens, Randal Peeples. Fourth Row: Alton Prewitt, Tom Randolph, Richard Snelling, Mary Sykes, Joe Thomas. Fifth Row: Steve Thurber, Donald Woodard, Marilyn Noble, Jerry Richardson. Not Pictured: Rodney Bright, Richard Cryar, Andy Creel. John Gregg, Larry Haynes, Velda Lee, John Manning, Ralph McKay, Freddy Phillips, Jesse Prisock, Ray Rachal, Sandy Tanner, Julianne Thompson.

American Chemical Society

This organization is a student affiliate of the National American Chemical Society. The purposes of the A.C.S. are to further the interest of the chemistry major in his chosen field, provide information of opportunities in chemistry careers and promote better cooperation among faculty and students. Activities are social functions, speakers and field trips.

First Row: James DeSoto, William Hendrickson, Robert Marye, Constance McRight. Second Row: Goodwyn Morgan, Larry Morgan, Edward Seeliger.

American Institute of Industrial Engineers

The American Institute of Industrial Engineers was founded at Tech in 1958. It has maintained an active background in an effort to increase participation of the Industrial Engineering department in all school functions.

Purposes of the society are to promote the students' interest in industrial engineering, to promote a better understanding and cooperation between students and faculty and to generate and maintain a high esprit de corps among I. E. students.

First Row: Frank Caraway, Frederick Norton, Roy Pool, German Rizo, John Shearer. Second Row: Byron Sprawls, Roger Walker, Neil Welch, Larry Williams, Richard Williams.

American Institute of Chemical Engineers

The student chapter of the American Institute of Chemical Engineers was established at Tech in 1950. The object of the organization is to provide an opportunity for the members to secure the inspiration and intellectual stimulation that comes from professional association and to gain experience in the preparation and presentation of technical material. A traditional chapter activity is the spring shrimp boil.

C. L. SHADDOCK ..... President
LARRY CAULFIELD ..... Vice President
JOHN SHERWIN ..... Secretary
BUDDY BRYAN ..... Treasurer

First Row: Richard Authement, William Carroll, Harvey Carsey, Dennis Clary, Dion Cole, John Corley. Second Row: Teddy Cormier, James Dickerson, Marvin Ehmke, Nathan Evers, Philip Ewald, Harry Garrison. Third Row: Paul Gowan, Nickie Grissom, Ronald Holt, Kenneth Holtgreve, Thomas Hudson, William Kilpatrick. Fourth Row: Larry Lafitte, Lamar Lyles, Billy McConnell, Stephen McSherry, Ralph Martin, Frank Messina. Fifth Row: Patrick Seamands, Randolph Smith, James Taylor, Dennis Terry, Mike Twitchell, John Vining. Sixth Row: Ching Man Wong. Not Pictured: Lee Brantly, Joe Cordill, Alton Lacey, James McAllister, Steve McSherry, Rick Shaw.

American Society of Civil Engineers

The Louisiana Tech Student chapter of ASCE provides the opportunity for the beginning of professional associations and of professional development. Membership in the chapter offers the chance to take part in constructive activities carried on by future leaders of the profession and to make contacts with the technical and professional progress of civil engineering and its leaders. By supplementing regular class and laboratory work, the student chapter relates the professional development of students with the achievements of ASCE.

The Tech student chapter constructed a model of a possible cover for the Tech pool which was entered in the Engineers' Weekend competition and built a display for the 1968 homecoming which won the second-place Independent Trophy. The chapter was given honorable mention for its activities for the year 1967 by the national ASCE.

RONALD POOLE ..... President
JOHNNY MILLS ..... Vice President
HOWARD SHAW ..... Secretary
ROY REYNOLDS ..... Treasurer

First Row: John Ashbrook, Frank Baxley, Richard Boston, Gregory Breerwood, Cleston Bridges. Second Row: Patrick Corbett, Orville Culpepper, Donald Dinon, John Doiron, George Dore. Third Row: Arthur Durrett, Michael Flores, Thomas Folk, Paul Gordon, Richard Graves. Fourth Row: Kent Israel, David Jones, David Kirkland.

First Row: James Kirkland, Eddie Lawrence, Philip Lindsay, John McDaniel, Charles Mathews. Second Row: Johnny Mills, Thiloh Mulig, Stanton Mullins, Timothy Nolan, Donald Owens. Third Row: Gerald Parche, James Pearson, Russell Ponder, Ronald Poole, Roy Reynolds. Fourth Row: Coulter Sabathier, Curtis Sewell, Danny Shaw, James Smith, Desmond Sprawls. Fifth Row: Robert Stewart, William Wilkerson. Sixth Row: Ardis Wilson, Charles Wyatt. Pictures of others not available.

American Society of Mechanical Engineers

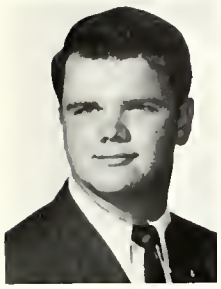

ROBERT FITZGERALD
Chairman

BERNARD LOUVIERE
Vice Chairman

Purposes of the Tech section of the American Society of Mechanical Engineers are to promote the advancement of knowledge in the theory and practice of mechanical engineering and to promote fellowship. This year the society won the Bendix award for the best A.S.M.E. out of sixteen schools in this region.

The society was founded at Tech in 1949. Membership is open to all mechanical engineering students.

Officers were Bob Fitzgerald, chairman; Bernard Louviere, vice chairman; Conrad Jackson, secretary; James Dixon, treasurer.

First Row: Richard Baker, Benny Bennett, Atly Brasher, Thomas Brevelle, William Burnett, Michael Burrow, Elton Calhoun. Second Row: Robert Campbell, Michael Carlin, James Carothers, Leslie Crowson, Leslie Dillahunty, James Dixon, Charles Dodd. Third Row: Charles Duke, Charles Dupre, Samuel Edwards, Donald Felts, Thomas Frazier, Herbert Graham, Irvin Harvey. Fourth Row: Michael Heard, Ronald Hernandez, Robert Himes, Phil Istre, David Johnson, John Jones, Conrad Jackson. Fifth Row: James Kelly.

First Row: Jimmy Kovac, Joseph LaLumia, Keith LaLumia. Lannie LeBlanc, Harlan Lee, John Lee, William Lloyd. Second Row: John Lumens, Gerald Lynde, Charles Macey, Mike Makepeace, Richard Mayes, Donald McCarley, Ralph McKinney. Third Row: Douglas Miller, Robert Nance, Fred Odom, Thomas O'Kuma, William Rainich, Joel Petrus, James Rials. Fourth Row: Tommy Riles, Bruce Robinson, David Rohrbaugh, Jerry Savell, Michael Scammahorn, James Scott, Larry Simmons. Fifth Row: Gary Smith, Michael Smith, John Slack, Don Sweet, Robert Thornton, Joe Tigner, Theodore Traigle. Sixth Row: John Upchurch, Julian VanHoof, Robert Vess, William Wadsworth, Richard Watkins, Sidney Watson, James Whatley. Seventh Row: William White. Pictures of others not available.

The Institute of Electrical and Electronics Engineers

The student branch of the Institute of Electrical and Electronics Engineers is directed toward the advancement of the theory and practice of electrical engineering and electronics, and the presentation of guest speakers, field trips, movies, and social activities.

First organized in 1949, as the Tech branch of the American Institute of Electrical Engineers, a joint branch with the Institute of Radio Engineers was formed in 1957. In 1963, AIEE and IRE merged to form IEEE.

Activities include technical programs, student paper contests, and participation in Engineers' Week activities.

JOHN JACKSON ..... Chairman
JAMES SMITH ..... Vice Chairman
STEPHEN MARTIN ..... Secretary
DALE WARD ..... Treasurer

First Row: Horace Allen, Dennis Armstrong, Ted Barnes, Neal Bates, Tommy Bright. Second Row: Joe Brown, Charles Cain, Robert Cash, Richard Choate, Dennis Ducote. Third Row: William Dunn, F. R. Farrar, Charles Flint, Jimmie Glydewell, Juan Gonzalez. Fourth Row: John Grubb, Neil Hager, John Hall, Randall Hall.

First Row: Robert Hanks, Richard Harrelson, Paul Jackson, Richard Jackson, Russell Jackson. Second Row: James Laborde, Michael Lafleur, Ronald Lautigar, Richard Letard, Chien Lin. Third Row: Stephen Martin, Jerome Panzigrau, Stephen Payne, Robert Proctor, Gerald Sautter. Fourth Row: Styl Sfondouris, William Slack, Charles Smith, James Smith, Larry Taunton. Fifth Row: Michael Terry, August Treubig, Thomas Turner, Donny Walker, Dale Ward, Sixth Row: Doyle Wheat, Gregory Whitney, Jimmy Williams. Pictures of others not available.

Engineers' Association

The Louisiana Tech Engineers' Association is composed of all the students in the School of Engineering. Its governing body is made up of four executive officers selected by vote of the entire group, plus the president, vice president, and one delegate from each of the six departmental organizations—AIChE, ASCE, IEEE, SIE, ASME, SPE of AIME, and the editor of the Tech Engineer.

The association was formed in 1934 for the purpose of promoting interest and a spirit of friendship in the School of Engineering, as well as acquainting prospective students with the engineering profession.

Engineers' Weekend is the highlight of the year's activities. It involves both group and individual projects and exhibits with prizes being awarded for the best of these. The crowning of the queen and presentation of various faculty awards culminates the weekend's activities.

DEE RUSSELL	President
ROY POOL	Vice President
RONNIE POOLE	Secretary
DANNY SHAW	Treasurer

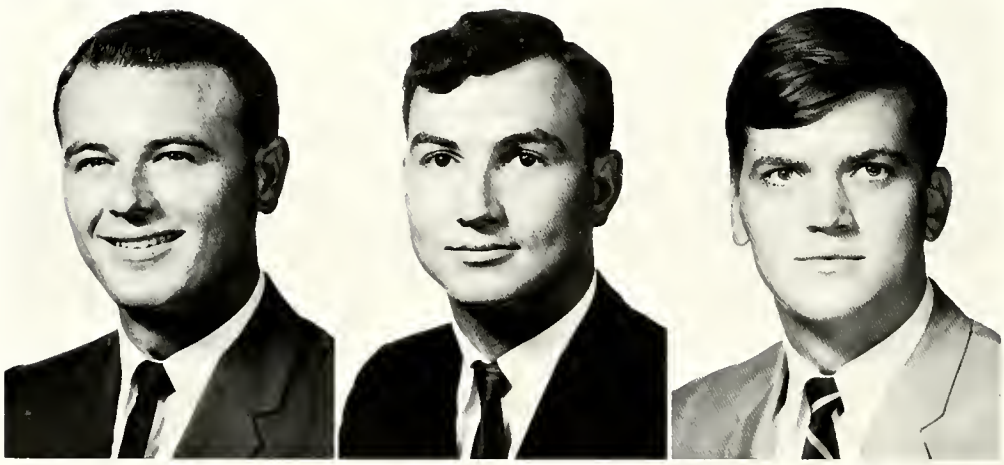

DEE RUSSELL
President

ROY POOL
Vice President

DANNY SHAW
Treasurer

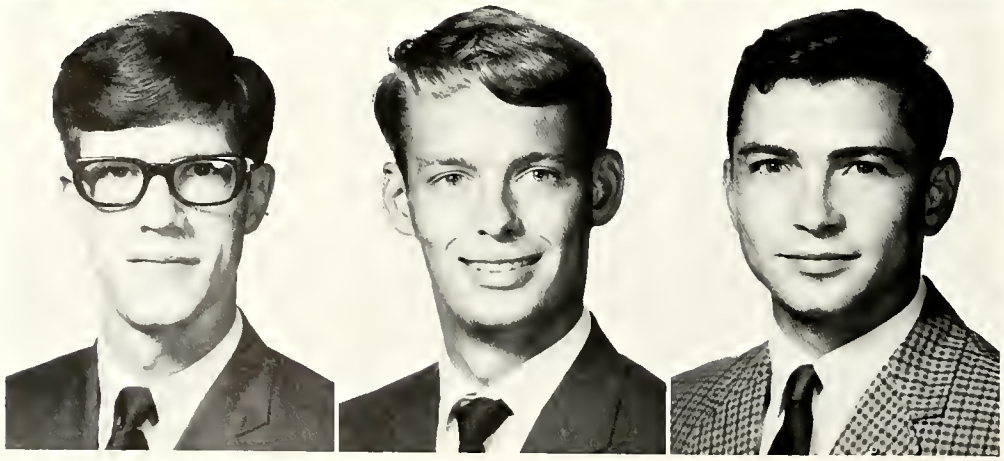

PAUL GORDON
Tech Engineer Editor

WARREN BENNETT
ASAE

DENNIS CHRISTIAN
SPE

ROBERT FITZGERALD
ASME

RONALD LAUTIGAR
IEEE

SUZANNE ALLISON
Engineering Queen

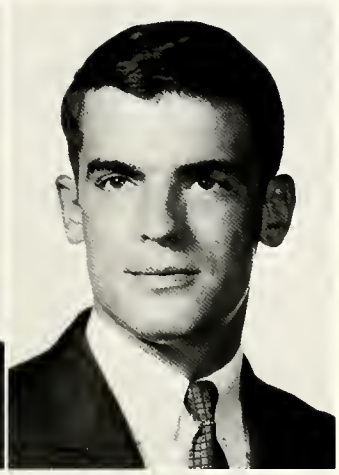

TRACY LITTLE
SPE

BEN LOUVIERE
ASME

JOHNNY MILLS
ASCE

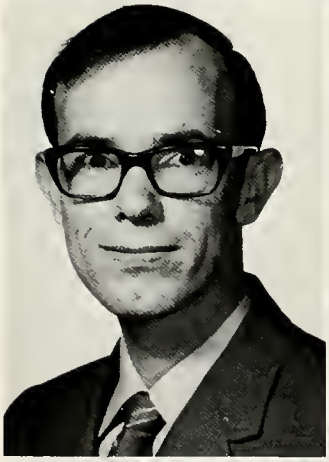

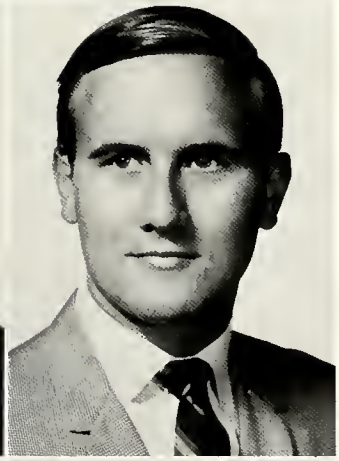

RICHARD MOSELEY
AIChE

FRED NORTON
AIIE

CLARENCE SHADDOCK
AIChE

DESMOND SPRAWLS
ASCE

JOHN STUDDIFORD
ASAE

LARRY WILLIAMS
AIIE

Society of Petroleum Engineers

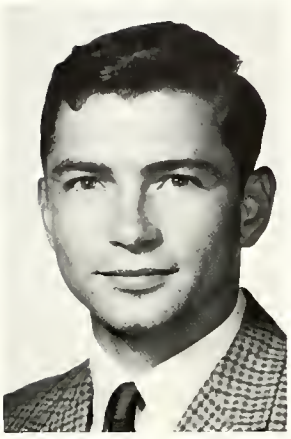

DENNIS CHRISTIAN
President

HUBERT WATTS
Vice President

The Louisiana Tech student chapter of the Society of Petroleum Engineers of the American Institute of Mining, Metallurgical and Petroleum Engineers was established in 1955. Purposes of this society are to promote among the members a self-sought increasing knowledge of petroleum engineering in all its branches and to instill a professional pride in their chosen life work.

The society participates in Engineers' Weekend, sponsors field trips and banquets for its members, and is host to the joint annual meeting of the Louisiana-Arkansas section of the SPE of AIME.

First Row: Norman Bryant, George Cockerham, William Donaldson, Michael Doolittle, Gary Hammon. Second Row: Tracy Little, Robert Rodney, Larry Williamson, Ernest Yancey. Not Pictured: John Abrusley, Haaki BalKañl, Jerome Branton, Warren Bryan, Chang Ho Choi, David Crockett, Glen Dreher, Jones Gow, Larry Holt, Doug Johnston, Richard Lee, Larry Proctor, Raymond Roush, Terry Sexton, Ernest Yancey.

American Society of Agricultural Engineers

The Louisiana Tech student branch of the American Society of Agricultural Engineers was organized in September, 1954. The purpose of the organization is to promote better teacher-student relationships and to encourage interest in the field of agricultural engineering.

Activities include participation in the Engineers' Association, Engineers' Weekend and various fund raising events. A number of students from the Tech student branch attended the Southwest regional meeting of A.S.A.E. in April of this year.

First Row: Larry Banks, Warren Bennett, Robert Crawford, Jack Owen. James Pesnell. Second Row: Ben Ratcliff, Derriel Rich, Glen Simmons. Jerry Smith, William Stevens. Third Row: John Studdiford.

Circle "K" Club

Circle "K" is a college men's service organization with 626 clubs and 12,000 members throughout the United States and Canada. This Kiwanis-sponsored organization utilizes opportunities for service projects in an attempt to better the campus and community. Membership in Circle "K" includes development of leadership and aggressive citizenship among its members.

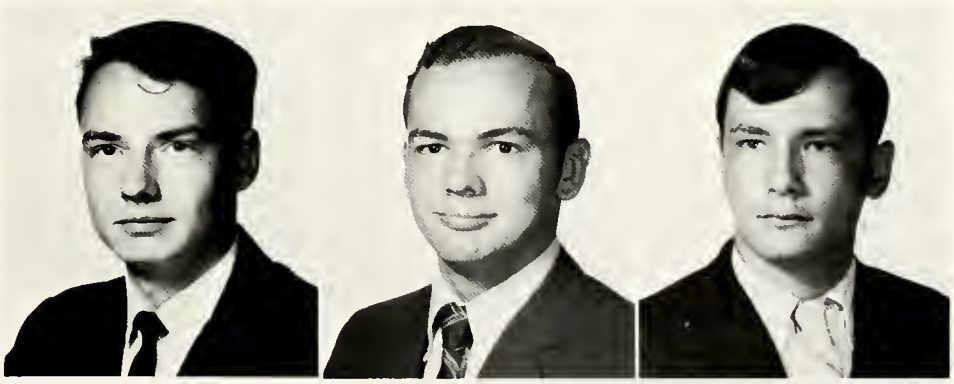

First Row: Robert Elliott, vice president; Charles Phillips, parliamentarian; Terry Smith, Freshman board member; Joseph Tullier, president; Fred Ussery, secretary. Not Pictured: Atlon Smith, treasurer.

Block and Bridle Club

The Block and Bridle Club is an organization of students studying animal industries. It is one of thirty-seven chapters in the United States. Primarily a service organization, it promotes animal industries through undergraduate activities. These activities include direction of the North Louisiana Horse Show, hosting cattlemen's meetings, and direction of Louisiana Tech's annual livestock sale. In this year's special project, a scholarship fund drive, three $500 scholarships were collected to recruit for Tech outstanding high school students interested in animal industries.

WILLIAM JONES ..... President
CONRAD McCANN ..... Vice President
MERRILL GRESSE ..... Secretary
LEON PESNELL ..... Treasurer
JACK DOYLE ..... Reporter

First Row: Merrill Ermon, Rebecca Mann, Marijon Traylor, Merrill Gresse. Second Row: Larry Barnett, Leon Pesnell, James Richard Tilley, Newton Kavanaugh, Thomas Black. Third Row: Clyde Farrar, Dr. Gordon Stewart, Ted Kincannon, Joe David Blondin, David Hays, William A. Jones, Wayne Taylor. Fourth Row: Louis Gomila, Dr. Glenn Clark, Conry McCann, Tom Jordan, Jack Doyle.

Students applying "that ounce of prevention" to Tech's herd.

Club member, Conry McCann, at the cattlemen's meet.

Tech animals are identified by freeze branding.

J. D. Blondin prepares an animal for the Tech spring sale.

Tech Chess Club

The Tech Chess Club is composed of students who meet every Thursday in the Student Center to play and discuss chess. Any interested student is eligible to become a member.

The objectives of the Chess Club are to stimulate an interest in and improve the quality of chess at Tech, to develop a keener awareness and to improve mental capacity through mental stimulation, and to promote competition with a friendly atmosphere.

Activities include the annual Tech chess tournament and matches with other schools.

REINALD KOZIKOWSKI	President
JOEL GAINES	Vice President
LINDA DETWILER	Secretary
KENNETH McCASLAND	Treasurer

First Row: Orville Culpepper, Richard Craighead, Andre Derr, Linda Detwiler, Robert Duke. Second Row: Scott Engle, Joel Gaines, John Gaudin, Joseph Higginbotham, William Huth. Third Row: Craig Kent, Michael Lawland, Don Melancon, Gary Nelson, Greg Padula. Fourth Row: Albert Patton, David Porter, Patricia Taylor, Cornell Tramontana, Dan Whiddon. Not Pictured: John Alexander, Lance Hubble, Reinald Kozikowski, Ken McCasland.

Cwens

The National Society of Cwens, a sophomore women's honor society, is an organization which has as its goals the fostering of leadership, scholarship and fellowship among the women of the sophomore class; the promotion of leadership among the freshmen; and the promotion of interests of the college. Chi chapter of Cwens was founded at Louisiana Tech on November 7, 1962. "Cwens" is an Anglo-Saxon word meaning "queens" or "ladies."

Among its activities are participation in the Junior Counselor program, serving as Pink Ladies at the Lincoln General Hospital and serving at several college functions.

PRISCILLA CORDELL ..... President
SUSAN THURMON ..... Vice President
KATHY WEEKS ..... Secretary
BETTY FRAZIER ..... Treasurer

Front: Betty Frazier, Priscilla Cordell, Kathy Weeks, Susan Thurmon. Left to right: Frances Robert, Connie McRight, Becky Marbury, Donna Carter, Fran Hewitt, Marcia Donald, Pam Reinsch, Elaine Masset, Sally Thigpen, Kathy Monk, Vicki Fuller, Suzanne Morell, Sally Prados, Margaret Smith, Marianne Lasuzzo, Sharon Biggs, Mari-Gayle Wise, Betty Jo Spargo, Carol Freudendorf, Charleen Carr, Kathy Green, Barbara Simmons, Polly Bowden, Suzanne Allison, Beverly Shoap, Marcilla Droddy, Sandra Blackmon, Janice Simpson. Not Pictured: Lynn Beard, Genelle Calais, Sally Hamm, Connie Estes, Diane Ferguson, Sheila Mouton, Jeanne Neighbors, Beth Venable.

Tech Band

Majorettes participate with marching musicians.

Drumming up some enthusiasm on the football field.

Bandsmen add to the spirit at Tech pep rallies.

Band Director Jimmie Howard Reynolds and President Taylor in a tete-a-tete.

Members of the Concert Band rehearsing in Howard Auditorium.

Business Students' Association

NANCY WORLEY
Queen

The Business Students' Association is composed of all the students in the School of Business Administration. An activity promoted by the association is the traditional Commerce Day.

Each spring a convocation for all business students, at which some outstanding individual in the business world is the guest speaker, begins Commerce Day. The officers for the new year are introduced and the Queen of Commerce Day is crowned.

A softball game between the students and the faculty and a barbecue supper help to promote a stronger relationship between the two groups.

Officers for the year were Tommy Bellows, president; Bill Elmore, first vice president; Doug Cookston, second vice president; Judy Bond, secretary; Craig Giddens, treasurer.

First Row: Judy Bond, William Elmore, James Fondren, Craig Giddens. Second Row: Stanley Lewis, John Sly, Wanda Wood, Nancy Worley.

Officers and advisor of the Business Students' Association are pictured in one of their business meetings. Left to right: Nancy Worley, Jim Fondren, John Sly, Judy Bond, Dean Burton R. Risinger, advisor, Tommy Bellows, Bill Elmore, Wanda Wood, Craig Giddens and Stan Lewis.

At Commerce Day ball game.

Faculty goes down in defeat.

Commerce Day picnic.

The officers are shown here with the casual look in a section of the library.

Forestry Club

The Louisiana Tech Forestry Club was formed March 25, 1946. To be eligible for membership a student must be enrolled in the department of forestry.

The purposes of the foresters are to promote group interest in the advancement of forestry at Tech; to afford a means of acquiring and promoting a professional background in forestry; to train young men to be active in the field and to be competent leaders in civic life; to gain from, through group gathering, the full benefits derived from properly conducted social functions, to encourage and advance, whenever possible, through group or individual initiative, the utmost importance of preserving and re-establishing forests; and to aid students in obtaining jobs after graduation.

KARL BROHAMMER ..... President
MERVIN PARKER ..... Vice President
ZELL SMITH ..... Secretary
CARY PETTY ..... Treasurer

First Row: Cary Petty, Karl Brohammer, David Smith. Second Row: James Harris, Mervin Parker, Drew Pesnell, Richard Barham, Lyall Pacey, Jim McGriff, Tommy Green, Drew Radescich, Sam Brocato, Ted Weeks. Third Row: Alvin Schilling, Randy Horn, Charlie Walters, Buddy Camors, Newt Briggs, Arthur Doughty, Buddy Schuchs, George Hachtel, Wayne Horn, Malcom Bromley, James Young.

Group receives instruction in forestry.

PAT BASS, Forestry Queen.

Members of the Forestry Club at the Vicksburg Experimental Station.

The Foresters' Homecoming display.

Fellowship of Christian Athletes

GLENN THEIS
President

WALTER CAUSEY
Vice President

The Fellowship of Christian Athletes is a non-denominational organization whose primary goal is to confront the athletes with the challenge and adventure of following the teachings of Christ in cooperation with the church. The organization consists of high school, college and professional athletes.

Under the leadership of basketball coach Scotty Robertson, the Tech chapter was formed in 1966. The chapter holds meetings once a week, with films, tape-recordings and speakers featured, followed by discussions of problems facing the members as athletes as well as Christians.

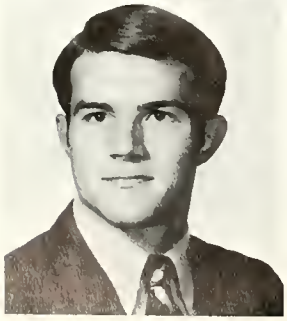

First Row: David Brookings, Gary Coe, Wayne Delony, Michael Durham, Tommy Eagles. Second Row: William Ebarb, Glenn Murphy, Willie Odom, Robert Proctor, Robert Rios. Third Row: Steve Robertson, Bobby Rosett, George Thornton, Steve Townsend, Thomas Turner, Jerome Vascocu. Not Pictured: Raymond Allen, Edgar Perkins, Kenneth Rorie.

Future Farmers of America

SPENCER OWENS
President

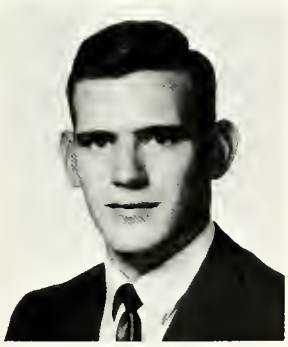

ALBERT JOHNSON
Vice President

The Louisiana Tech collegiate chapter of the Future Farmers of America is a national professional organization of students preparing to teach vocational agriculture in secondary schools.

It is an affiliate of the Louisiana Association of Future Farmers of America, Inc.

Officers for the year were Spencer Owens, president; Albert Johnson, vice president; Merle Herring, secretary; Steve Fowler, treasurer.

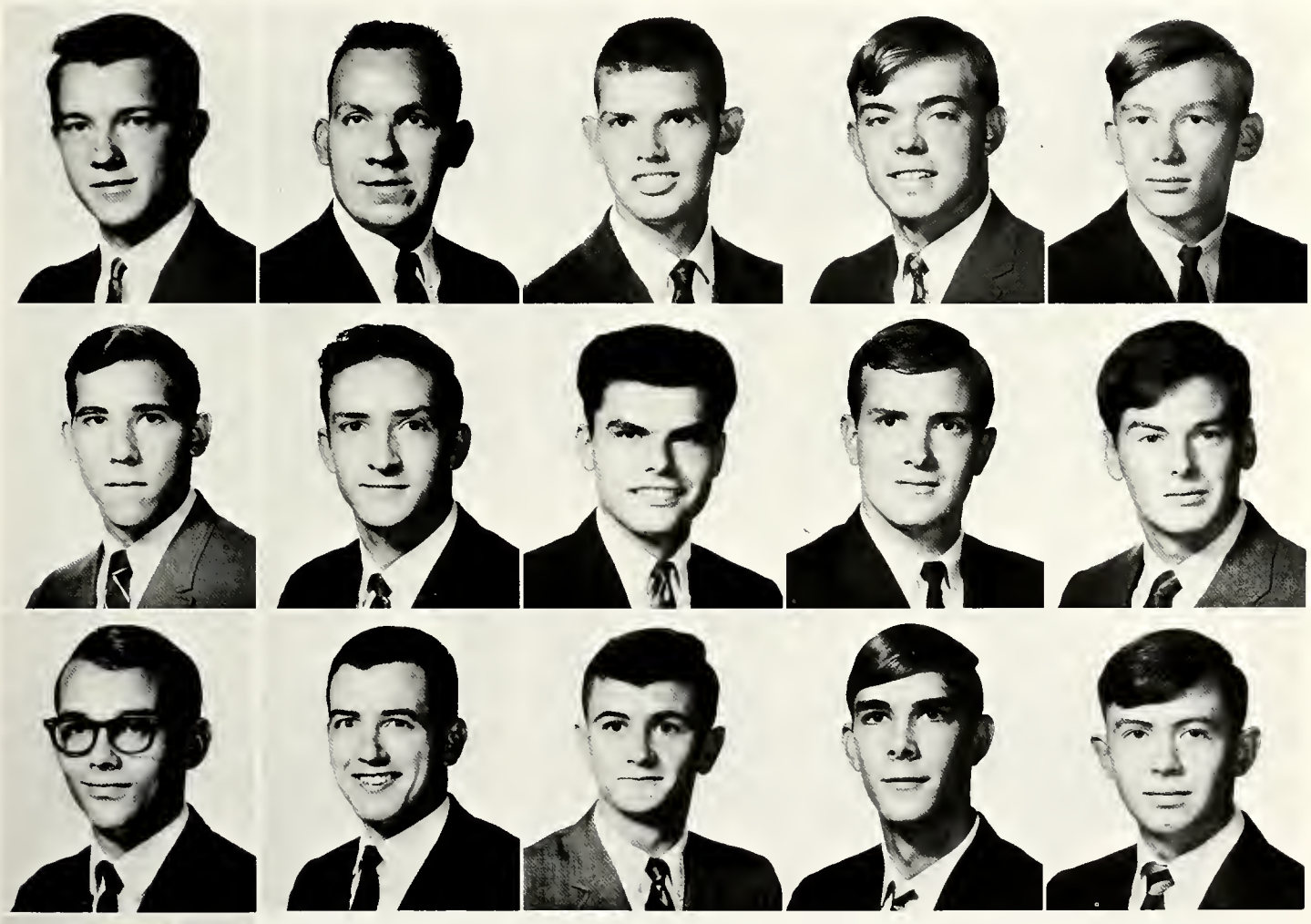

First Row: Larry Allen, Larry Avery, Jimmy Bates, John Bennett, Cecil Broughton. Second Row: Thomas Cathey, Homer Farmer, Steve Fowler, Stephen Harlan, N. H. Henderson. Third Row: Merle Herring, James Monzingo, Buddy Rinehart, James Walker, Bryant Williams. Fourth Row: Joseph Womack. Not Pictured: William Copes, Jerry Davis, Thomas Enright, Raymond Forcier, Ronald Godfrey, John McMillon, Brenda Mitchell, Kevin Pardue, Dannie Price, Fred Ware.

Tech Geology Club

The Geology Club of Louisiana Tech was formed in September of 1958. The purpose of the club is to promote a self-sought increasing knowledge of geology and its many related fields among its members; to train young men to be interested and active students of the earth sciences; and to gain from group participation, knowledge of the responsibilities of industry facing them upon graduation. The club is composed of geology and geological engineering majors, and is also open to any other student interested in geology.

In addition to monthly meetings, the club has social outings and conducts field trips to various sections of the Ark-La-Miss area.

GARY HANSON ..... President
WAYNE VERRETT ..... Vice President
HOWARD HEFFELFINGER ..... Secretary-Treasurer

First Row: Professor William R. Higgs, Don Thomas, Brad Rigling, Jim Spiritosanto, Dr. Leo A. Herrmann. Second Row: Constance McRight, Douglas Fortner, Wayne Verrett, George Preble, Jim Barnhart, Lynda Reddout. Third Row: Edward Schneider, Robert Lestage, Jerry Camp, Dr. William Brent, Prentis Thomlinson, Gary Hanson, Howard Heffelfinger.

Home Economics Club

First Row: Susan Anderson, Brenda Barr, Patsy Beasley, Ann Bennett, Sharon Biggs, Sylvia Black, Sherry Bordelon, Margaret Box. Second Row: Carolyn Boyte, Sue Cannon, Elnora Carpenter, Linda Carroll, Myrtle Colvin, Nancy Conville, Carolyn Cox, Mary Craton. Third Row: Wanda Dartlone, Brenda Dick, Melba Duque, Billie Eaker, Alice Edmonson, Vicki Fuller, Lorraine Gates, Christi Gibbs. Fourth Row: Beverly Goldsby, Nancy Headrick, Guindolyn Hester, Janis Howell, Catherine Huddleston, Judy Jones, Kay Joyce, Linda Loe. Fifth Row: Mary Mabry, Rebecca Martin, Floye Mathis, Jessica Montegudo, Kay Morgan, Janis Murrell, Robbie Murry, Judith O'Brien. Sixth Row: Alice Odom, Pamela Phillips, Linda Porter, Martha Roberson, Jane Rockhold, Carole Russell, Dianne Russell, Nelda Russell. Seventh Row: Fannie Sandifer, Carol Sansalone, Loretta Shadow, Jane Sherrouse, Judith Skains, Diane Squyres, Susan Smith, Annette Stewart. Eighth Row: Mary Storey, Anne Terry, Connie Voll, Rebecca Wallace, Dorthice Whatley, Nelwyn Whitley, Wanda Williams, Lenda Wilson. Ninth Row: Carolyn Womack.

International Students

Since its founding in 1964, the International Students Association has been devoted to building friendship and understanding among foreign and American students at Tech, as envisaged in the broad goal "peace through understanding."

Secondary purposes include aiding foreign students at Tech in adjustment to the American way of life and encouraging American students to learn as much as possible about other lands.

All Tech students are eligible to join the association. Included among the activities are movies of other countries, presentations by foreign students of customs and traditions characteristic of their countries and an annual picnic.

The governing body of the association is a board of directors.

WILFREDO GUERRERO ..... Chairman
NEAL LYLES ..... Secretary-Treasurer

First Row: Emmanuel Ogundipe, Balasubramanian Rajagopalan, M. Rama Sastry, Sing Nan Cheung. Second Row: Sukhdev Walia, Vichai Wongvasu, Carlos Mejia, Neal Ray Lyles, John R. Vos, Carlos Puig, Lyall Pacey. Third Row: Wilfredo Guerrero, B. R. Splane, Robert Blue, Fred Rankin, Terre Ernst, Sharven Sheybani.

Kennel Club

The Kennel Club was formed in 1964 by the Tech cheerleaders. The purpose of this organization is to coordinate and improve school spirit.

Members are representatives who are interested in supporting Tech's athletic events and spirit.

The President's Spirit Trophy is presented to a winner in each division, independent and social. Each organization competes in one of these divisions. Trophies are rotated each year. The winners in the respective divisions are also presented a smaller trophy to retain permanently.

DIANNE GEORGE ..... Chairman

First Row: Dianne George, Larry Robinette, Carol Adams, Chuck Donner, Jan Farmer. Second Row: David Harper, Linda Markham, Kitty Vaughn, Sharon Koch, Donna Wilson, Lorraine Bagby, Debbie Campisi. Third Row: Kem Buice, Martha Wyly, Kay Bennett, Kathy Garrett, Becky Luck. Fourth Row: Bob McFarland, Kay Morgan, Linda Webb, Janie Cooper, Pat Smith, Martha Buck. Fifth Row: Neal Lyles, Wayne Caraway, Terry Traczewitz, Thomas Holladay, Gene Finell, Reinald Kozikowski.

Young Democrats

Organized last year, the Young Democrats organization was formed to promote liberal policies and the Democratic Party as part of the New South.

Projects this year included campaigning for Democratic Presidential candidates, a membership drive and vote registration.

Officers for the year were John Baldwin, president; David Middleton, vice president; Genie Rife, secretary-treasurer; Lucien Rountree, projects chairman.

Seated: Jerry Kennedy, Genie Rife. Standing: John Baldwin, Shelly Jacobson, Craig Henry, Bob Gravel, Marc Pinsel, Lucian Rountree.

Louisiana Tech Archery Club

The Louisiana Tech Archery team competes in tournaments throughout the year against such schools as Louisiana State University at Baton Rouge and Louisiana State University at Alexandria, Southwestern, Northeast and Southeastern. The team also competes in mail matches with colleges throughout the United States. The Archery Club is open to all students who are interested.

Front Row: Richard Hood, Audry Chance. Back Row: Frances Hewitt, Vernon Mears, Miss Markham, Philip Istre, Patrick Ross, Robert Elkovitch, Kelly Bridges, Searcy Saunders, Douglas Hays.

Tech Blue Jackets

Acting as Tech's official hostesses, the Blue Jackets welcome various groups and visitors to the campus. Promoting a closer relationship among students, faculty and alumni, promoting school spirit and helping other organizations that need their services are part of the Blue Jackets' program.

REGINA DEAN ..... President
BOBBIE DUNCAN ..... Vice President
NANCY O'KUMA ..... Secretary
MARY SIMMS ..... Treasurer

(Disbanded in March, 1969)

First Row: Nancy O'Kuma, Regina Dean, Mary Simms, Bobbie Duncan. Second Row: Liz Phillips, Kay McCall, Yvonne Jones, Cindy Sanders, Carol Powell, Lula Hodge, Kathy Edwards, Regina Mathews. Not Pictured: Sonja Dowling, Mary Taylor.

Tech Judo Team

Judo is an art that is practiced as a sport. It is translated from Japanese, meaning "the gentle way." The aims are threefold and are practiced in the following order: physical development, proficiency in contest and mental development.

The Tech Judo team was organized as a student group in 1966. Its basic objectives are to offer the students of Tech, both men and women, opportunity to learn one of the fastest growing sports in the United States; and to establish a competing judo team at the collegiate level.

Activities include an annual tournament with Louisiana State University, several tournaments at Barksdale AFB and numerous other tournaments in Texas and the surrounding area.

PIM BARNETT ..... President
GEORGE TALTON ..... Vice President
REBECCA HODGES ..... Secretary

Front Row: Donald Derbonne, George Emert (Barksdale AFB), Rebecca Hodges, George Talton. Back Row: Andrew Tucker, Dwight LaFler, Gerald Reeves, Pim Barnett.

George Talton, second brown belt, demonstrates "morote seoinage" on Dwight LaFler during practice.

Pim Barnett downs Andrew Tucker with "uchi-mata."

Pim Barnett, second brown belt, throws Andrew Tucker with "tomoe-nage."

George Emert, second brown belt, bests George Talton with "kata-gurumu."

George Emert demonstrates "kata" throws on George Talton.

Tech Karate Club

The Isshinryu Karate Club of Louisiana Tech was formed in the fall of 1967. Since that time, over 150 students, faculty members and their families have participated in this organization.

The purpose of the Karate Club is to provide those students interested in martial arts the opportunity to study the art of karate, develop mind and body coordination and instruct self defense techniques.

The club members have participated in several tournaments and given demonstrations throughout the area.

KENNETH GREEN ..... President
JOHN L. FRUGE ..... Vice President
LINDA CARUSO ..... Secretary
HARVEY KENNEDY ..... Treasurer

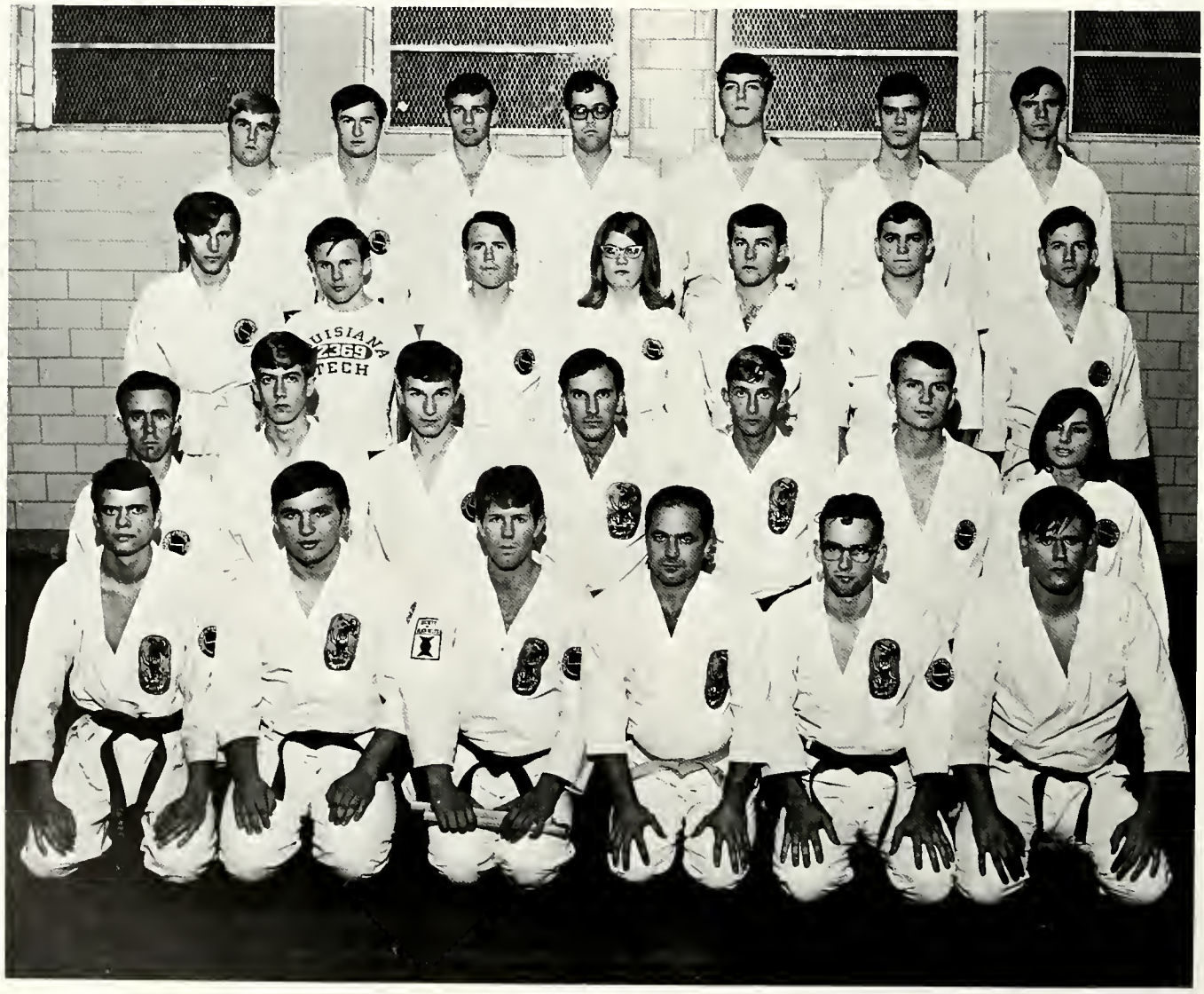

First Row: Harvey Kennedy, Larry Fruge, Bill Pogue, Dr. Anthony Galli, Kenneth Green, Russell Wright. Second Row: Don Melancon, John Markaverich, Pete Kraley, Jerry Verigan, Larry Franks, Randy Robinson, Linda Caruso. Third Row: Doug Burman, Louis Snyder, Randy Stoner, Sharon Hall, Charles Morrison, Joe Landry, Butch Howell. Fourth Row: Jeffry Fuquay, Jim Brister, Steve Sutton, Tom Harris, Ken Michaelson, Leonard Campbell, John Madden.

Members of the Karate Club perform a group "kata" or formal exercise.

Harvey Kennedy scores on Larry Fruge in a free-sparring match.

Diane Pogue and Linda Caruso demonstrate self-defense abilities while sparring.

Displaying trophies awarded at a Mississippi state-wide tournament are Larry Franks, Harvey Kennedy, Diane Pogue, Larry Fruge and Bill Pogue.

Tech Parachute Team

OFFICERS FOR THE YEAR—Left to right: kneeling, Bruce Deville, club safety officer, Allen Grayson, club training officer; standing, John Rhodes, president, Stanley Hadden, secretary-treasurer, John Collins, vice president; in plane, Bill Futrell, chief pilot.

First Row: Claude Baines, Jim Barnhart, Steve Dubois, Gerald Elshout, David Hogan. Second Row: Bill Huth, David Johnson, Kent Keller, Dwight LaFler, Lamar Martin. Third Row: Gregg Padula, Randy Richter, Ricky Spigarelli, Howard West.

Young Republicans

The Louisiana Tech Young Republicans Club seeks to develop all young Republicans on the campus into an intelligent, aggressive, and cooperative group. The Tech YR's also hope to encourage participation in Republican Party activities and provide the students with an understanding of the importance of a two-party system.

The club is affiliated with both state and national Young Republican Federations, which are the official youth branches of the regular GOP. Membership is open to all interested students.

ED GUIDRY ..... President
DWIGHT BROWER ..... Vice President
ELLEN YEARWOOD ..... Secretary

First Row: Dwight Brower, Frank Caraway, Eugene Chelette, Connie Connors, Theresa Connors, James Dixon, Marcilla Droddy. Second Row: James Dunn, Stan Dyer, Scott Engle, Barbara Follette, Michael Hahn, George Key, Pam Merideth. Third Row: Howard Morris, David Porter, Larry Proctor, Ricky Riles, Ray Shearer, Tesa Snively, Nina Stein. Fourth Row: Thornton Stewart, Robert Thornton, Cornell Tramontana, Deborah Warren, Stephen Wheeler.

Marketing Club

The Louisiana Tech chapter of the American Marketing Association was organized on April 15, 1956, by a group of marketing majors for any college student interested in marketing and businessmen approved by the executive committee. Honorary life membership may be granted to individuals who have made outstanding contributions to the education program of the organization or whose eminence in the field of marketing warrants such an award.

Some of the purposes of the club are to foster scientific study and research in the field of marketing, to develop better public understanding and appreciation of marketing problems, to study and discuss legislation and judicial decisions regarding marketing and to promote friendly relations between students, faculty and businessmen.

FRED CULL ..... President
LARRY MACK ..... First Vice President
TONY HISAW ..... Second Vice President
BARBARA SMITH ..... Secretary
THOMAS BELLOWS ..... Treasurer

First Row: Don Bailey, Jules Bailey, Allen Cohen, James Colvin, James Crowley, Fred Cull. Second Row: Don Doty, Linda Evans, Ronald Goodwin, Kenneth Hyatt, Carol Jones, Timothy King. Third Row: Larry Mack, Robert Mathis, Charles Morgan, Phyllis Odom, Martha Palmer, Clare Pickering. Fourth Row: Barbara Smith, Robert Smith, Gerald Steele, David Weiland. Not Pictured: Lynda Atkinson, Charlene Ault, Thomas Bellows, Jesse Carrigan, Gary Caskey, Stephanie Donnell, Barbara Hartje, Tony Hisaw, Virginia Leckie, Randy Mason, Norman Murphy, Clyde Sullivan.

National Collegiate Players

National Collegiate Players seeks to recognize, promote, and encourage the best in theatrical work and to cite for special commendation individuals or organizations in community or professional theatre who exemplify the ideals and standards of N.C.P. The purposes are to stand as a college unit in national movements for the betterment and welfare of theatre in the United States and to raise the standards of college and university theatres by recognizing the most worthy individual and group efforts in the creative arts of the theatre. National Collegiate Players is a member society of the Association of College Honor Societies.

REINALD KOZIKOWSKI ..... President
PATRICIA TAYLOR ..... Secretary

First Row: Charles Buckels, Vicki Colvin, Patricia Taylor. Second Row: Robert Thornton. Not pictured: Reinald Kozikowski, Stephen Slaughter, Baker Smith, William Snyder.

National Collegiate Association for Secretaries

The National Collegiate Association for Secretaries is a national professional undergraduate association for students who are planning secretarial or teaching careers.

The purposes of the organization are designed to act as a medium between professional business men and women, instructors, students and others who wish to further their interest in a secretarial career; to promote professional spirit among members; to encourage the exchange of ideas and experiences among those students in the secretarial area; and to provide an opportunity for teacher trainees in the secretarial field to expand their understanding of the secretarial area; and to provide an opportunity for teacher trainees in the secretarial field to expand their understanding of the secretarial profession.

PATTY PORTER ..... President
JUDY BOND ..... Vice President
KATHYE STEWARD ..... Secretary
MARGARET SMITH ..... Treasurer

First Row: Peggy Adams, Lou Ann Alexander, Sharon Aycock, Mary Barfoot, Joan Brandao, Connie Bush. Second Row: Dianne Butler, Susan Canterbury, Martha Colvin, Sara Cooper, Yvonne Davidson, Kerry Delaney. Third Row: Jeannie Dinkins, Patsy Dowden, Glenda Gilstrap, Kathy Green, Jan Haley, Carol Hamilton. Fourth Row: Susan Harris, Reba Harvey, Jamie Herrin.

First Row: Cynthia Holloway, Jane Hughes, Patricia Hyatt, Sandra Jackson, Nancy Jordan, Bobbie Kennedy. Second Row: Sandra Kilgore, Susan Korn, Beth Loftus, Janie McMan, Susie McWilliams, Mary Lou Manson. Third Row: Sandra Maranto, Janice Mawhinney, Pamela Miller, Mary Mitcham, Donna Munn, Christine Nix. Fourth Row: Brenda Porter, Patty Porter, Pamela Smith, Sherryl Stevens, Kathye Stewart, Sandra Tipton. Fifth Row: Sherry Weaver, Barbara Welch, Linda White, Donna Wilson, Donna Wood, Wanda Wood. Sixth Row: Nancy Worley. Pictures of others not available.

Order of Diana

The Beta Zeta chapter of the Order of Diana was formed at Tech in the spring of 1967. It is an organization affiliated with Tau Kappa Epsilon fraternity.

The primary purpose of the Order is to be of service to Tau Kappa Epsilon and to secure for its members the benefits, both intellectual and social, derived from closer fellowship with one another. Activities of the Order have been making spirit posters for the games, lining the drapes in the fraternity chapter room and decorating for the Christmas party.

KI MARLOWE ..... President
MARY JANE HOYER ..... Vice President
JANICE SUE SIMPSON ..... Secretary
TONI BENTON ..... Treasurer

First Row: Christy Kennedy, Pam McCarty, Marlena Crossman, Janice Sue Simpson, Mary Jane Hoyer, Mrs. Willingham, Ki Marlowe, Toni Benton, Lyn Going, Barbara Bagur, Terresa Young. Second Row: Susan Canterberry, Carol Thornhill, Sherry Bordelon, Patty Breedlove, Liz Deem, Carol Jenkins, Julie Amman, Charles Abraham, Audrey Chance, Alma Malone, Linda Brewer, Nancy Collins, Connie Estes, Kathy Colvin, Brenda Dick.

Pom Pon Girls

Pom Pon girls were organized at Louisiana Tech during the fall quarter of 1967. The group was expanded to its present number this year.

The organization was established to help promote spirit at basketball games and with plans to include all sports in the future.

Activities for the year have included performing half-time shows at basketball games and attending all home and area Tech games.

NANCY HOLSTEAD ..... Captain

Front Row: Suzanne Allison, Faye Snyder, Missye Mitchell. Second Row: Nancy Holstead, Margie Adams, Linda Coats, Jeanne Nettles. Third Row: Lajeane Gentry, Nancy Henderson, Linda Charbonneau.

Student
Louisiana Teachers' Association

The George W. Bond chapter of the Student Louisiana Teachers' Association received its charter in 1951. The purpose of the organization is to provide opportunities for leadership and fellowship for Tech students who are preparing to teach.

The Tech chapter is a participant in the national organization of NEA and the state organization of SLTA. Delegates are sent to both LTA and SLTA conventions.

DIANE BLANCHARD ..... President
SHARON BASSETT ..... First Vice President
ROSE ANN HOLDEN ..... Second Vice President
JUDY SHOFNER ..... Secretary-Treasurer

First Row: Diane Blanchard, Jeanne Miller, Ann Holley, Mary Jo Ossenbeck, Flora Smith, Rissa Doughty, Sharon Biggs. Second Row: Linda Webb, June Flowers, Pam Brock, Dianne George, Betty Corie, Kathy Stewart, Anita Jones, Kay McCall, Dianne Ford. Third Row: John Castore, Hing Gow, Sarah Rhymes, Judy Jones, Carolyn Groves, Jackie Corn, Linda Anderson, Genelle Calais, Fran Hewitt. Fourth Row: Roger Bushice, Richard Chandler, Peggy Hartsfield, Sharon Bassett, Judy Shofner, Kathleen Allred, Connie Roach, Carol Wilson, Linda Farley, Maria Maggio, Suzanne Norred, Brenda Haddox, Jane Isler.

Tech Theatre Players

The Tech Theatre Players is an extracurricular group organized in 1936. Its purpose is to develop dramatic talent, to cultivate the appreciation of good drama, to foster the cultural values and to apply oneself to the presentation of plays. Membership is open to all Tech students.

Productions staged this year were "Poor Richard," "Dr. Knock," "She Stoops To Conquer" and "The Firebugs."

STEVE SLAUGHTER ..... President
VICKI COLVIN ..... Vice President
JANICE SHIPP ..... Secretary
JAN REICHARD ..... Treasurer

"She Stoops To Conquer"

"Dr. Knock"

Tech Wildlife Club

JAMES BRANTLEY ..... President
LARRY SAVAGE ..... Vice President
RICKY OWENS ..... Secretary
RONNIE STRAIN ..... Treasurer
WOODROW BLAIR ..... Historian
CHARLES BOOTH ..... Parliamentarian
DR. JAMES C. WHITE ..... Faculty Advisor

The Louisiana Tech Wildlife Club, organized in 1968, is an organization composed of the students in the wildlife conservation and management curriculum.

This club was formed to promote the principles of sound conservation and management of natural resources, with special emphasis on wildlife. Such promotion has been carried on locally by attracting public interest through exhibits, lectures and work with youths.

Guests view a portion of the Wildlife Club exhibit at Agriculture-Forestry Day.

First Row: John Wayne Wiltz, Alec Alexander, John Garrett, David Frederick, John Larry Savage. Second Row: Dr. James C. White, faculty advisor, Jerry Merrell, James B. Brantley, Ronnie Strain, Steven Davidson, Phillip Guchereau, Woodrow Blair, Ronnie Evans, Thomas Elliott, John Murrell, Gary Pesnell. Third Row: Jerry Thompson, Levi Davis, Jr., Grady E. Williamson, David Baumann, Ricky Owens, Barry B. Kelley, William Still.

Women's Physical Education Majors Club

Women who are planning to be teachers of health and physical education find the Women's Physical Education Majors Club an organization stressing professional growth and individual development. Activities of the club include teaching physical education activities to mentally retarded children, attending professional meetings, sports events, participating in playdays with other colleges, and presenting speakers and demonstrations relating to various phases of health, physical education and recreation.

MARCIA DOLIN ..... President
MARILYN JOHN ..... Vice President
MARY BETH HOOD ..... Secretary
LINDA WOODARD ..... Treasurer

First Row: Pat Jewell, Marilyn John, Dale Hernden, Mary Ann Jarrett, Alva Jo Carroll. Second Row: Marcia Dolin, Fran Hancock, Johnnie Lou Lipscomb, Sandra Sanders, Karen Guice, Elaine Deese, Reta Gordy. Third Row: Emmie Jo Denham, Kathryn Reid, Jan Sharp, Cheryl Skains, Linda Scisson, Mary Beth Hood, Nancy Purkey, Cindy Bishop and Sue Mason.

Society for the Advancement of Management

The Society for the Advancement of Management, the recognized national organization of managers, has been dedicated to the promotion and advancement of the art and science of management since the original Taylor Society was founded in 1912. The Tech division of S.A.M. adds to this the opportunity for students and executives to get together and to serve as a medium for the exchange and distribution of information on the problems, policies and methods of industry. S.A.M.'s year is marked by distinguished speakers from industry, field trips and banquets.

STEPHEN PEARCE ..... President
DAVID WEILAND ..... Vice President
RICHARD SNELLING ..... Secretary
TOM LANCASTER ..... Treasurer

First Row: James Babington, Don Bailey, Fred Boughton, Allen Cohen, William Decell. Second Row: Charles Dickey, Timothy King, Donald Morton, Stephen Pearce, Frank Prest. Third Row: John Rinehart, Dale Simoneaux, Robert Smith, William Snelling. Not Pictured: Thomas Bellows, Thomas Lancaster.

American Society of Agronomy

Purposes of the student chapter of the American Society of Agronomy are to promote a higher scholastic standard and interest in the fields of horticulture, agronomy, agriculture-business and related fields; to promote fellowship among students; and to train students to become competent leaders in these fields and in civic life.

Activities include soil and crop judging teams competing in state, regional and national conventions of the ASA, grading high school contests and co-hosting the Agriculture-Forestry Day.

JAMES HAMMONS ..... President
ROBERT TURLEY ..... Vice President
RAYMOND COOPER ..... Secretary-Treasurer

First Row: Larry Allen, Donald Britt, Thomas Buell, Raymond Cooper, James Hammons. Second Row: Joseph Jones, Hudson Rushing, Edward Theard, Robert Turley, William Wade. Third Row: Kelly Waller, Bryant Williams, Jerry Young. Not Pictured: Christopher Blalock, Edward Bonner, Alva Bradford, Johnny Bruce, James Coleman, Woodrow Farrar, John Hendricks, James Roberson, David Wade, John Wade, Tom Woodard.

WLPI

WLPI, campus radio station, is on the air 11 hours a day serving every dormitory with the latest music from the "77" computerized survey and the latest news from the ABC Radio Network, all in a completely commercial free atmosphere.

Bill Hammel, general manager of WLPI, is a senior majoring in speech.

E. G. Luck, associate professor of speech, is the faculty advisor for the campus radio.

Don Ray is pictured in the WLPI control room while working his afternoon shift.

Chief announcer, Louis Coco, puts his talents to work on the air.

Staff members are Rhett McMahon, chief engineer; Anita Freeland, continuity; Annelle Stolz, secretary; and Jim Boren, staff announcer.

Other staff members are Bob Thornton, news director; Nick Nicholas, staff announcer; Don Smith, staff announcer; Carey Michaels, staff announcer; and Rick Aaron, staff announcer.

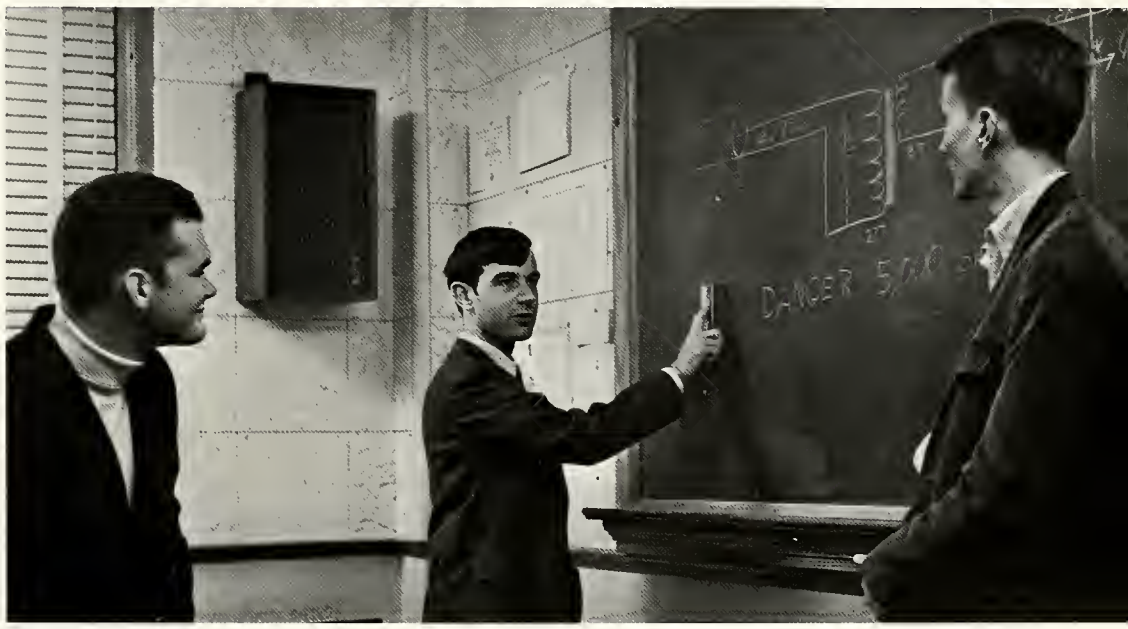

Louis Miceli, assistant engineer and staff announcer, and Bill Hammel look on as Rhett McMahon explains some technical problems involved in keeping a radio station on the air.

Louis Coco, chief announcer, and Ron Hammon, program director, audition records for the WLPI "77" survey.

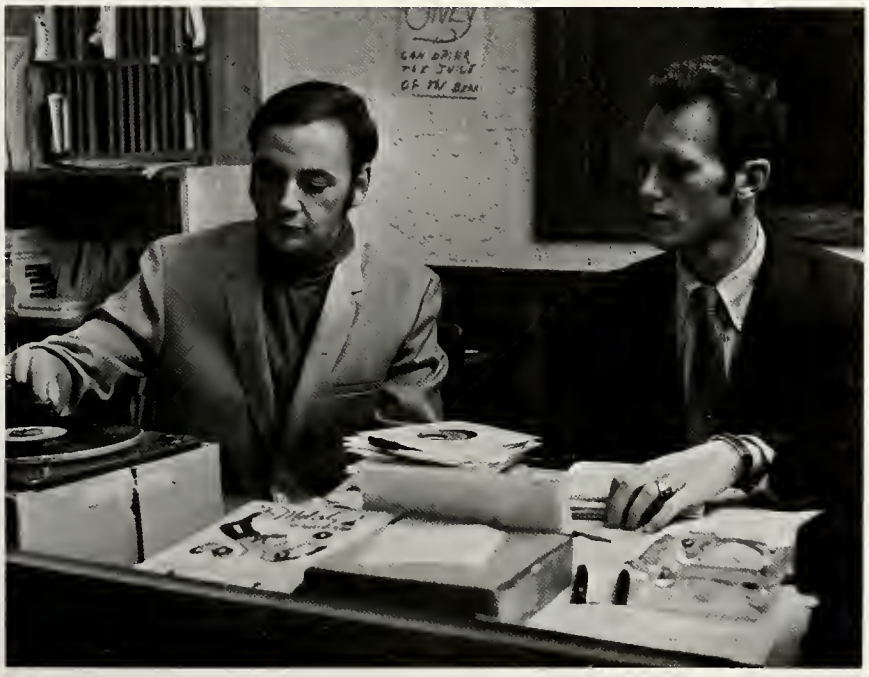

Program Director, Ron Hammon, and station manager, Bill Hammel, team up to do a show.

T Club

T Club is an organization for the varsity lettermen in all intercollegiate sports at Louisiana Tech.

The purpose of the club is to bring about closer cooperation among the athletes.

Some of the activities for the year were the sponsoring of the homecoming dance and the annual T Club spring picnic.

First Row: Walter Causey, Lucian Conway. Second Row: Mike Durham, Mike Mowad. Not pictured: Ken Rorie.

Pep rallies were proof of the students' support of the team.

The Lagniappe

The Lagniappe endeavors to serve the institution as a whole by publishing pictures of individual students, groups, organizations, faculty and staff representatives, academic facilities and various activities of the school year.

REGINA GLEASON, Editor.

JOYCE JOHNSON, Associate Editor.

PAM BURKE, Office Assistant.

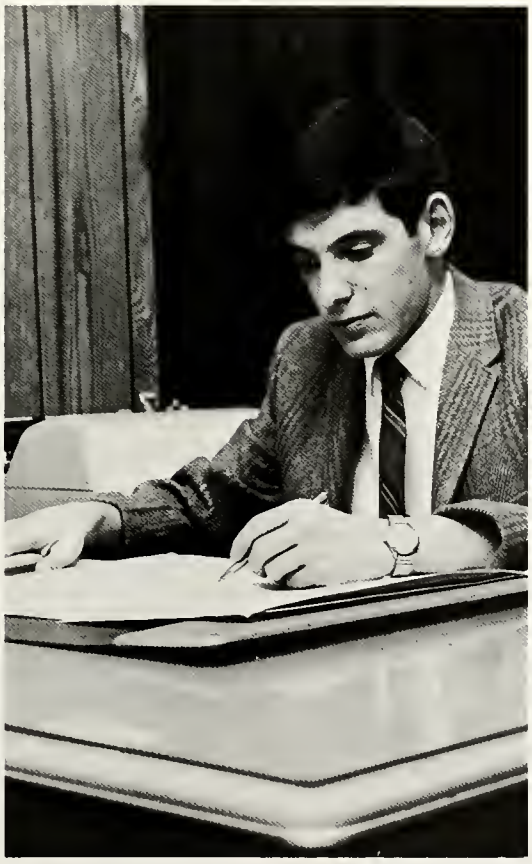

NICO VAN THYN, Sports Editor.

Through the years, the Lagniappe continues to be a source of interest. Judy Baker, a present-day student, here peruses a copy of the 1951 edition.

The Tech Talk

The Tech Talk this year underwent a change in design of its nameplate, expanded the number of opinionated columns, used more pictures and printed more copies as a result of a new fast-action offset press. The paper is published weekly by the journalism department under the direction of Wiley W. Hilburn, Jr., who also is director of the news bureau.

STANLEY TINER, Editor, disports a copy of The Tech Talk, hot off the new press.

LYNN BEARD, Managing Editor, finds something amusing as she looks over an article.

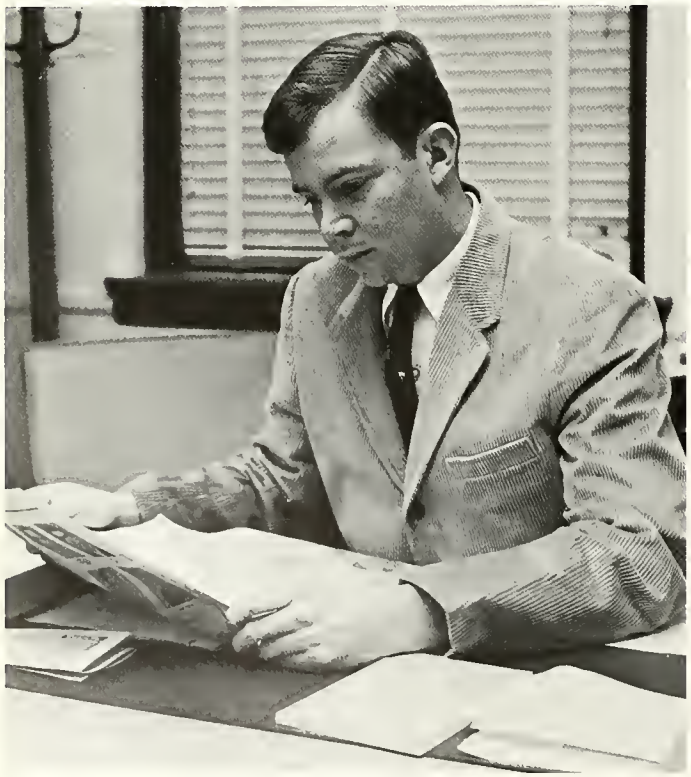

GARY FAIRCLOTH, Sports Editor.

ARRALEE HAYS, Advertising Manager, fall and winter quarters; BO TRUSSELL, Advertising Manager, spring quarter.

ECH TALK REPORTERS—Front row, left to right: Sonny Bahm, Terry Kizer, Sondra Burns, Linda Caruso and Bob Mace; back row, Pete Treat, Genie Rife, usty George and Mike Futrell.

MAILERS AT WORK—Left to right: Bo Trussell, Sondra Burns, Genie Rife, Linda Caruso and Bob Mace.

The Tech Engineer

The Louisiana Tech Engineer is a quarterly publication of the School of Engineering at Tech. It presents articles of schoolwide technical interest, as well as non-technical articles designed to enrich the school of the engineering students' interest.

The Engineer's staff is composed of members whose responsibility is divided into areas of journalistic interest. Together they are responsible for the copy, photographs and circulation of the magazine.

J. PAUL GORDON, JR., Editor-in-Chief.

DON "ROCKY" BISHOP, Associate Editor.

BOB VOLL, Staff Photographer.

LARRY HOCK, Managing Editor.

An informal executive staff meeting is held. Pictured are Bruce Lacour, Paul Gordon, Paul Jackson, Larry Hock. Not Pictured are Benny Louviere, Mike Gordon and Johnny Rhodes.

CLESTON BRIDGES, Business Manager.

JOHNNY RHODES, Verification Specialist.

Canterbury Association

Relaxing in the Episcopal Center.

The National Canterbury Association provides an opportunity for the students and faculty members to receive the benefits of the teachings of Christ's life and of the practice of the Episcopal Church.

Worship, fellowship, study and service are objectives of the John Nicholas Galleher Student Center. The student center is open daily for the use of the members and academic community for devotion, study or recreation.

Services being conducted at the Episcopal Center.

Christian Science Organization

The purpose of the Christian Science Organization is to afford the college community the opportunity of learning about Christian Science; to welcome Christian Scientists entering the college and to unite them in closer bonds of Christian fellowship; to sponsor at least one Christian Science lecture on the campus during the academic year; to hold regular weekly testimony meetings, and to cooperate whenever possible with other student religious groups and with college authorities in participating in projects and to promote inter-religious interest.

First Row: Joy Thompson, Cynthia Bristow, Nancy Thrasher, Diane Blanchard. Second Row: Lawrence Proctor, Michael Collins, Wallace Dingee.

Gamma Delta

Gamma Delta is the International Association of Lutheran college and university students. The Louisiana Tech chapter was installed in November, 1965.

The name Gamma Delta embodies the aims of the organization. Gamma signifies "gnosis" and means Christian knowledge. Delta signifies "diakonia"' and means Christian service. Gamma Delta endeavors to conserve and develop Christian knowledge and service.

Charles Gordon, Mrs. Charles Gordon, Fred Morgan, Paul Jackson, III.

Baptist Student Union

TOM ALLEN
President

The basic objective of the Baptist Student Union is to lead each person of the academic community into a maturing Christian experience. To achieve this objective, the Tech BSU develops a concern for evangelism and missions, to build a stronger spiritual life, to train the members for Christian leadership and to provide opportunities for Christian fellowship and recreation.

Among the many activities designed to accomplish this objective are a pre-school retreat, daily chapel services, Bible study, lecture series, Young Women's Auxiliary, Christian student leadership week and recreational activities, including parties and banquets.

Tech BSU participates in state-wide activities, including a fall convention, a spring assembly and several choir tours. George Haile, a former Tech student, serves as fulltime director of the BSU.

SHELIA TOOKE
Secretary
MARY LOU GREEN
Enlistment
CRAIG HENRY
Worship
MIKE LOCKWOOD
Promotion
BILLY CADENHEAD
Social

SHARON SMITH
Librarian
STEVE DELONEY
Men's Dorm Chairman
PATRICIA PORTER
Commuter Chairman
JOHN COUVILLION
Greek
VERNIE BARRON
Chapel

JOHN SLACK
Study
MYRTLE COLVIN
Y.W.A. President
JUDY STRETCH
Publicity Chairman
DIANE AHLERS
Social
SUSAN BARRON
Editor

MARGIE COWAN
Women's Athletic Chairman
TIM PRICE
Men's Athletic Chairman
SUE POWELL
Center Hostess
GORDON WILLIAMS
Center Host

BSU Choir members find fellowship and an opportunity for service. The choir is led by Mike Lafleur.

Glen Strain leads in group singing at an International Student supper.

A party for freshmen is under way.

Tech BSU is number one in the United States in the number of students working as Summer Student Missionaries under the Home Mission Board.

Outgoing president, Jimmy Denny, congratulates incoming president Tom Allen at the spring banquet.

Christian Student Center

Since 1963, a combination of faculty guidance, student leadership and Christian atmosphere has made the Christian Student Center a place of spiritual enrichment as well as fun and fellowship. The CSC meets these objectives through devotionals, informal fellowships, Bible study courses and retreat weekends.

CSC offers a variety of activities, such as library services, spiritual enrichment, and recreation, as pictured here.

Newman Club

The role of the Newman Club at Tech is to promote togetherness amongst Catholic students.

Besides regular meetings, fellowship is fostered through intramural sports, an annual sale and raffle and social events. Guest speakers make regular appearances while the members occasionally enjoy hootenannies, hay rides and cook outs.

Without a doubt Newman's main purpose is to promote a spiritual and a social atmosphere among students.

The E. Donn Piatt Catholic Center.

First Row: Anne Kinkade, Pat Smith, Beverly Shoap, Kathy Aubin, Robert Watson. Second Row: Pat Seamands, Richard Authement, Michael Lautigar, Father Donard Paulus.

The Grambling College Newman Club was the guest of the Tech Newman Club when a speaker from Shreveport addressed the group.

Wesley Foundation

Wesley Foundation, working hand in hand with the Methodist Church.

Wesley Foundation is an organization of Christian fellowship uniting worship and service, work and play. It was first a part of the Tech campus in 1936. Located across the street from the business building, it can be easily recognized by its large cross above the entrance to the chapel. All programs and activities at Wesley are planned and conducted by and for the students.

First Row: Tommy Folk, Lane Johnson, Karl Brohammer, Jan Aycock, Judy Chapman, Bruce Percell, Kenny Peoples, Rev. W. M. Stokes.

First Row: Audrey Chance, Karen Ogden, Judy Chapman, Brenda Crowfoot, Sharon Odell, Lorafay Walter, Judy Vick. Second Row: Carl Brohammer, Jan Aycock, Rachael Ratliff, Kenny Peoples, Jane Greer, Kay Bennett, Sarah Carlisle. Third Row: Lee Peyton, Jack Love, Tommy Folk, John Vining, Tracy Little, Lane Johnson, Bruce Percell, Edd Seeliger, Rev. William Stokes.

In the spring of the year, Wesley usually moves en masse to Caney Lake for one weekend for its spring retreat. This is a time for Christian fellowship and also a time for a personal renewal of one's faith. A well known minister is usually called upon to lead the group in its activities.

Each year before school begins, Wesley holds its fall planning retreat.

Westminster Fellowship

To provide a place for spiritual growth, Christian fellowship and dedicated service are purposes of the Presbyterian Westminster Fellowship. Regular vesper programs on Sunday and Thursday evenings form the nucleus of WF's activities which also include Tuesday evening Bible study, participation in many campus activities and involvement in community service projects. In these ways, Westminster offers students at Tech an opportunity for creative Christian witness.

The Westminster Student Center.

Symbolic of Westminster worship.

Working together on projects.

A barbecue in progress.

Miscellaneous Snapshots

Careers' Day visitors gather on the campus.

View of Mothers' Weekend program.

Chess for the serious minded.

Three majorettes bundle up at cold Murfreesboro game.

Angel Flight

BETTE LOU CUNNINGHAM
Commander

Angel Flight is an honorary service organization composed of selected coeds. The Flight's purpose is to assist in furthering the mission of the Arnold Air Society, Air Force ROTC and the United States Air Force and to serve as a service group for both the campus and nearby communities. Founded in the fall of 1965 by its sponsor, the O'Donnell Flight of Arnold Air Society, the Tech Angel Flight now numbers 29.

First Row: Margie Adams, Lou Baird, Linda Behling, Nerissa Bell, Sandy Berry, Nancy Bradley. Second Row: Beth Brown, Linda Coates, Marsha Dumesnil, Margaret Fory, Gail Garrison, Lajeane Gentry. Third Row: Janice Gervase, Ann Hogan, Mary Hurst, Ann Kendall, Donna King, Virginia Larance. Fourth Row: Jackie LeBlanc, Pat Rives, Becky Salter, Susan Simmons, Janice Sue Simpson, Becca Smith. Fifth Row: Betty Jo Spargo, Donna Spargo, Dianna Sumlin, Laura Vice.

Angel Flight and Arnold Air Society work closely on many service projects.

Angel Flight helps the Ruston Methodist Children in "trick or treat."

Angels add a smiling touch to ROTC activities.

Arnold Air Society

MEMBERS—First Row: Orville Culpepper, Ray Palmer, John Upchurch, John Spratt, Ray Watkins, Charles Hightower, Terry Snook. Second Row: Mitchell Feazel, George Rhymes, Al Kisner, Captain J. B. Waltermire, Ricky Foster, Thomas Easley, Howard Heffelfinger, Sandy Sanders, William Roberts.

OFFICERS—First Row: John Upchurch, Executive Officer; John Spratt, Commander; Ray Palmer, Comptroller. Second Row: Terry Snook, Administrative Officer; Charles Hightower, Information Officer; Ray Watkins, Operations Officer; Thomas Easley, Angel Flight Liaison Officer.

Children of Ruston State School open presents at Arnold Air Society Christmas party.

Gen. Gerald G. Johnson speaks to cadet corps' Dining-In, an annual event organized and coordinated by the Arnold Air Society.

Homecoming display is AAS responsibility.

Distributing Fair buttons and stickers.

Air Force ROTC

A cadet views the paintings at an Air Force art exhibit.

Charles Hightower assumes command from Jim Hartley.

Gen. Gerald G. Johnson talks to Terry Snook and Robert Thornton.

A formal retreat at Keeny Hall.

Col. Kenneth R. Rea, professor and head of the department of Air Force Aerospace Studies.

Col. and Mrs. Rea chatting with Major Leonard Webb at the reception for the USAF art exhibit.

Col. Rea presents the independent Homecoming decoration trophy to AAS members.

Aerospace Studies Instructors

MAJOR LEONARD W. WEBB

MAJOR JOHN E. BRAMMER, II.

CAPTAIN JACOB B. WALTERMIRE, JR.

Staff Members

M/SGT. HEYWARD A. REED
Sergeant Major

GERALD SANDERSON
Supply

Administrative, T/Sgt. William C. Davis; Personnel, T/Sgt. Edward O. Daughtry.

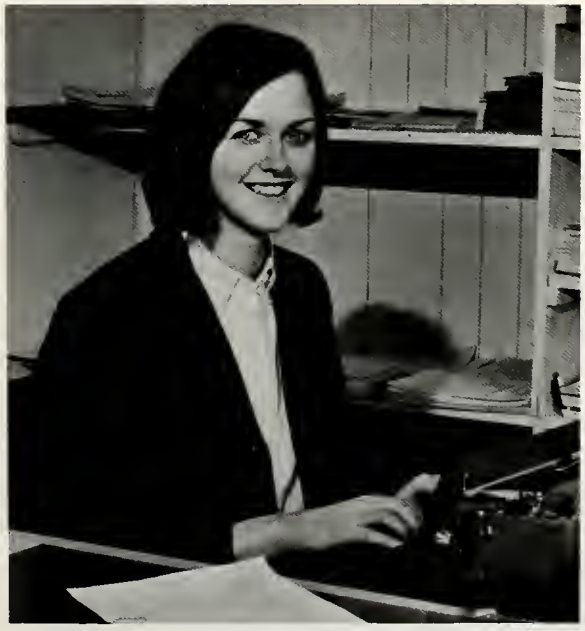

Secretary: MRS. JANELL WESTMORELAND

Cadet Group Commanders

CADET COLONEL CHARLES HIGHTOWER
Fall Quarter

CADET COLONEL TERRY SNOOK
Winter Quarter

CADET COLONEL LARRY SIMMONS
Spring Quarter

Flight Instruction Program

FIP Cadet David Dreier uses his check list on the pre-flight.

FIP Cadets Charles Hightower and Terry Snook check instruments prior to take-off.

FIP Cadet David Dreier prepares for a take-off.

Corps Training

A squadron commander drills his unit in preparation for the quarterly parade.

The judges are strict graders during flight drill competition. Cadet Captain James Carlin leads his flight.

Kenneth Sullivan, Squadron Commander, leads his squadron into position for a formal retreat in front of Keeny Hall.

President's Honor Guard

Commander of the Honor Guard is Cadet Captain William Roberts.

The guard performing in the State Fair parade.

A feature of the Tech-Southeastern contest was the pre-game performance by the Honor Guard.

Many long hours of practice precede each performance.

Military Ball

LOU BAIRD
Military Ball Queen

The honor guard forms the traditional arch for the queen of the Military Ball.

Dining In

Major General Gerald G. Johnson, guest speaker, emphasized the place of the young officer in today's Air Force.

Colonel Rea talking with General Johnson and POC Cadet Walter Johnson as Angel Flight girls listen in.

AAS Commander John Spratt makes introductory remarks prior to the meal.

Activities

Cadet Lt. Charles Duke assists an incoming freshman during orientation week.

Cadets on a field trip at Fort Polk see how the Army trains.

It took a lot of work to get Snoopy to fly during Homecoming.

Another broken egg during field day.

The USAF Art Exhibit was on display in the Student Center in the winter quarter.

Sidelights

First salute for Second Lt. James Mathis.

The change of command speech.

The missed command.

The 5BX fitness test.

A little colonel candidate.

Football

Bowl Victory Climaxes 9-2 Season

Bowl champions, 9-2 record, victories over four major college teams, nation's top offense, improved defense, school records. "The Bomb." All-American, new stadium . . .

In all, it was quite a football season for Louisiana Tech in 1968.

It was climaxed by Tech's first bowl invitation, to the NCAA College Division Mideast championship—the Grantland Rice Bowl in Murfreesboro, Tenn. There the Bulldogs dominated Akron University, 33-13.

Coach Maxie Lambright shared the Gulf States Conference's "Coach of the Year" award in his second season at Tech. Picked to finish last in the league, the Bulldogs tied for second with a 3-2 record.

Junior quarterback Terry Bradshaw led the nation in total offense with 2,987 yards and received numerous awards, including a first team spot on the college division All-American team selected by the American Football Coaches Association.

The campaign began with triumphs over major college foes Mississippi State and East Carolina. But then came the only losses—GSC games to McNeese State and Southwestern.

Arch-rival Northwestern State was next at the State Fair and the game ended with one of the most memorable plays in Tech football history—an 82-yard pass play from Bradshaw to Ken Liberto which gave the Bulldogs a 42-39 comeback win.

After that Tech was never headed. It upset Southern Mississippi, then methodically rolled past Southeastern Louisiana, Lamar Tech, Northeast State and the fourth major victim, New Mexico State, plus the bowl contest.

It was a season for offense and passing. Tech rolled up 4,591 yards total offense—tops in the nation among college division teams—including 3,164 yards passing. The Bulldogs scored a school record 304 points, including 43 touchdowns (23 by passing).

The defensive unit had its problems through the first half of the year, but keyed the upset of Southern Mississippi and played magnificently the rest of the way.

JOE AILLET
Athletic Director

MAXIE LAMBRIGHT
GSC Coach of the Year

CO-CAPTAINS

WALTER CAUSEY
Defensive End
Billy Moss Award

JESSE CARRIGAN
Offensive Tackle
All-GSC

1968 COACHING STAFF—(front row) Mickey Slaughter, offensive backs; Jim Mize, offensive line; Maxie Lambright, head coach; Tony Misita, defensive line; Pat Patterson, offensive line; (back row) Glenn Tilley, trainer; E. J. Lewis, defensive backs; Pat Collins, linebackers; Elton Calhoun, student assistant.

This was a familiar scene. Quarterback Terry Bradshaw runs for the open spaces and gets some of his 2,987 yards total offense. He completed 176 of 339 passes for 2,890 yards and 22 touchdowns, all GSC records. After his super-season, he was named to the All-American college division first team by the American Football Coaches Association and was selected as the GSC's Most Valuable Back, Tech's Most Valuable Player and MVP in the Grantland Rice Bowl.

Opponent	*Tech*	*Opp.*	*Where Played*
Mississippi State	20	13	Starkville, Miss.
East Carolina	35	7	RUSTON
*McNeese State	20	27	RUSTON (HC)
*Southwestern La.	24	28	Lafayette
*Northwestern State	42	39	Shreveport
Southern Mississippi	27	20	Hattiesburg, Miss.
*Southeastern La.	35	7	RUSTON
Lamar Tech	34	7	Beaumont, Tex.
*Northeast State	25	10	Monroe
New Mexico State	42	24	RUSTON
#Akron University	33	13	Murfreesboro, Tenn.

*Gulf States Conference games

#Grantland Rice Bowl Game

GULF STATES CONFERENCE STANDINGS

	All Games					*GSC Games*				
	W	L	Pct.	PF	PA	W	L	Pct.	PF	PA
Southwestern	8	2	.800	227	153	4	1	.800	92	64
La. Tech	8	2	.800	304	182	3	2	.600	146	111
Northeast	6	4	.600	170	101	3	2	.600	67	53
Northwestern	5	4	.556	236	148	2	3	.400	100	95
Southeastern	4	6	.400	127	185	2	3	.400	54	101
McNeese	4	6	.400	164	209	1	4	.200	63	98

Joining Carrigan on the All-GSC team were (top) flanker Ken Liberto and offensive guard Glenn Murphy and (bottom) split end Tommy Spinks and quarterback Terry Bradshaw.

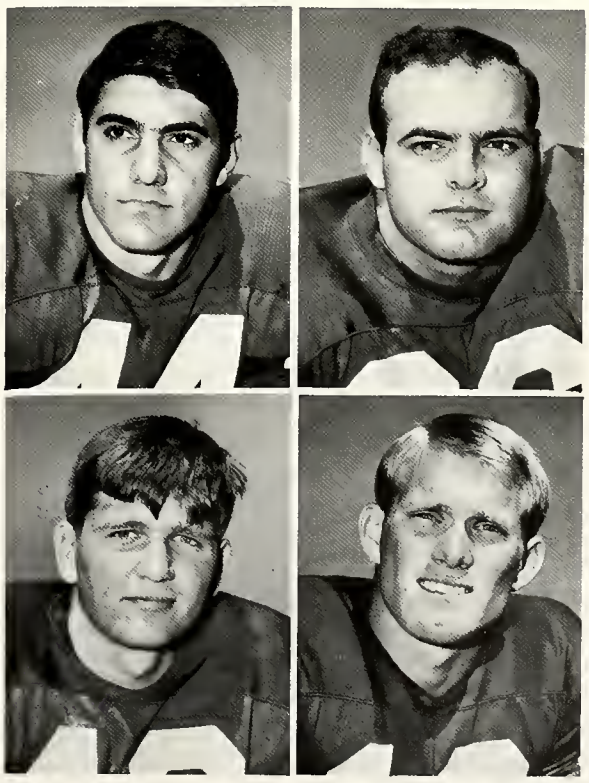

(Photo Courtesy Mississippi State)

The offensive line was busy most of the season with pass protection blocking like this time against Mississippi State. The interior five of center John Harper, tackles Jess Carrigan and Butch Williams and guards Glenn Murphy and Eric Moss did their job effectively in Tech's powerful offense.

Tech 20; Miss. State 13

Louisiana Tech didn't take long to surprise the football world, knocking off Mississippi State, 20-13, in the season opener at Starkville.

Terry Bradshaw connected with Tommy Spinks on a 37-yard touchdown pass for the winning score with 2:21 left. Tech had gone into the final quarter trailing 13-10 before Richie Golmon's 33-yard field goal tied it.

Golmon had a big game, scoring 14 of Tech's points. He put the Bulldogs ahead with a 30-yard field goal in the first quarter, then erased a 7-3 State lead with a 67-yard touchdown scamper midway through the second quarter.

It was Tech's first win over a "name" school in three recent tries, having lost to Rice in 1965 and Alabama in 1966, and the first victory over a Southeastern Conference opponent since 1946.

MIKE LYNCH
Linebacker

RICHIE GOLMON
Off. Halfback

BILL JONES
Def. Halfback

BUTCH DANIEL
Flanker

MIKE MOWAD
Nose Guard

RONNIE BROWN
Def. Tackle

Tech 35; East Carolina 7

Butch Daniel punt returned East Carolina into oblivion in the first game ever played at new Tech Stadium.

The stocky senior, making a football comeback after missing one season, returned eight punts for 170 yards to key Tech's 35-7 win over the Carolina team.

Daniel had a brilliant second quarter. He set up the first touchdown in the stadium (a 3-yard run by fullback Buster Herren) with a 32-yard return, then scored the second one on a 68-yard effort as Tech led, 14-0, at the half.

It was strictly no contest after that. Herren tallied twice more on short runs and Bubba Sanchez went across on a 4-yard carry and the Bulldogs tacked on a safety for a 35-0 lead.

The shutout lasted until the final play of the game when the Pirates connected for a long touchdown pass.

Butch Daniel returns a punt against Northeast. He carried back 47 punts for 485 yards, both being school records. His greatest game came against East Carolina when he scored on a 68-yard return and set up another touchdown.

McNeese 27; Tech 20

Tech made a valiant comeback and displayed its awesome offense, but inconsistency hurt and McNeese spoiled the homecoming contest, 27-20.

Four pass interceptions and two lost fumbles kept the Bulldogs in a hole as McNeese ran up a 17-0 halftime lead. But Bradshaw came back to dominate. He hit on a 52-yard TD bomb to Robbie Albright, moments after a similar play had been erased by offsetting penalties. Two more scoring passes, an 18-yarder to Larry Brewer and a 7-yarder to Ken Liberto put Tech on top, 20-17, with 9:09 left.

McNeese rallied. Wayne LaGrappe's amazing 52-yard field goal tied it, then the Cowboys drove 43 yards for the deciding TD after recovering a Tech fumble.

Bradshaw hit 20-of-38 passes for 319 yards (Liberto caught 6 for 115), but it wasn't enough.

Halfback Richie Golmon carries the ball against Southeastern. He topped a school record by scoring 72 points on 6 touchdowns, 27 of 32 extra point kicks and 3 field goals. Golmon was one of five seniors on the offensive unit, along with Ken Liberto, Jess Carrigan, Glenn Murphy and Butch Daniel.

JOHN RICHARD
Def. Tackle

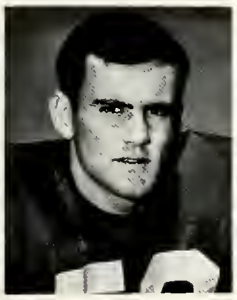

JOHN HARPER
Center

BUTCH WILLIAMS
Off. Tackle

ERIC MOSS
Off. Guard

LARRY BREWER
Off. End

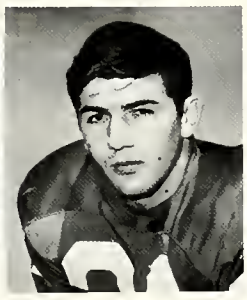

BUSTER HERREN
Fullback

Ronnie Brown (89) and David Cutchins combine to pull down a McNeese runner. Brown, selected the team's outstanding defensive lineman, joined Walter Causey, Mike Mowad, Bill Jones and Mike Lynch as seniors on defense.

Southwestern 28; Tech 24

Again the Bulldogs had a lead in the last quarter and again crucial mistakes made the difference as Southwestern won, 28-24, in Lafayette. It turned out to be the deciding game in the GSC race.

Bradshaw put on a terrific passing show hitting 28-of-47 for 432 yards, and Spinks caught 15 for 211. But USL got the winning score on a 12-yard drive after a Cajun punt hit a Tech player.

The Bulldogs had a 21-7 lead at one point after touchdown passes to Liberto and Spinks and Golmon's 10-yard run, but USL cut it to 21-14 at the half, then held Tech to a Golmon field goal while scoring twice.

It was a frustrating loss for Tech in view of the 586-350 edge in total yardage. Few dreamed it was to be the last loss of the season.

Tech 42; Northwestern 39

Things never looked bleaker. Northwestern led, 39-35, and there were 25 seconds left. But Tech had the ball, 82 yards away, and there was still a chance.

"It" happened.

Bradshaw went back to pass and somehow found Liberto open down the west sideline. He found his way into the end zone. With 13 seconds left, Northwestern was crushed.

The State Fair classic hadn't looked good when the Demons rolled to a 19-7 halftime edge. It wasn't much better at 26-14 midway in the third quarter. But Bradshaw's three-short TD sneaks and "The Bomb" helped overcome the deficit.

Tech's other scores came on a 2-yard run by Buster Herren and Bradshaw's 7-yard pass to Larry Brewer.

It was Tech's first GSC win in nine games and the turning point of the season.

Buster Herren carries into the line against Southeastern. The junior fullback led the team in rushing with 591 yards and had big games against Northeast (114) and New Mexico State (82).

TOMMY DUNBAR
Def. End

BUTCH TROEGEL
Punter

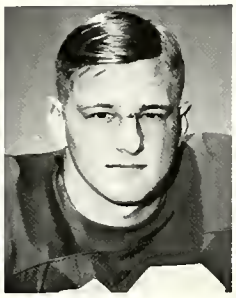

LARRY WRIGHT
Def. End

BUBBA SANCHEZ
Off. Halfback

RICK TAYLOR
Def. Back

DWAIN ISTRE
Off. Back

Larry Brewer nears the Southern Mississippi goaline.

Tech 27; Southern Mississippi 20

Revenge came sweet for Coach Maxie Lambright and Tech against Southern Mississippi in Hattiesburg. Lambright returned to his alma mater as a head coach for the first time and the Bulldogs made up for a 58-7 loss to USM at Shreveport in 1967.

Southern struck first on a 48-yard pass deflected by three Techmen, but Bradshaw hit Liberto with another bomb—this one 70 yards—Herren pushed over from the 2 and Liberto caught an 11-yarder for a score and Tech led, 21-7. USM made a long drive to close it to 21-14 at the half.

Then the Tech defense took over, holding Southern without a first down for over 22 minutes. Herren's 21-yard run made it 27-14.

The game wasn't as close as it seemed with USM getting its last TD with only two seconds left.

Tech 35; Southeastern 7

Southeastern made warnings, going for a touchdown on a 74-yard drive the first time it had the ball. But Tech retaliated by going 65 yards its first time, capping it with a 21-yard pass from Bradshaw to Spinks. Later in the first quarter Golmon scored on a 41-yard screen pass and the Bulldogs were never headed.

Spinks added another touchdown later and Buster Herren and John Adams tallied on short runs.

This victory belonged to the defense. SLC got as close as the Tech 30 in the second quarter, but crossed midfield only once after the half—to the Tech 45.

Bradshaw had another good night with 21 of 38 for 328 yards and sub Ken Lantrip hit 5 of 9 for 61 yards.

Rick Taylor makes a diving stop on an East Carolina runner as Ronnie Wiggins (27), Ronnie Brown (9 showing) and Mike Mowad (64) pursue.

ROBBIE ALBRIGHT
Split End

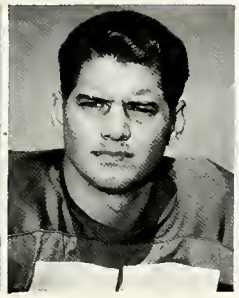

LUCIAN CONWAY
Linebacker

MARK GRAHAM
Def. Back

DAVID CUTCHINS
Def. End

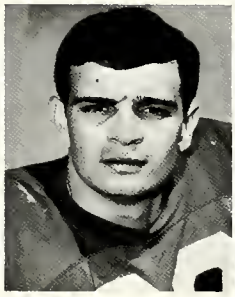

ANDY CALLAIS
Def. Back

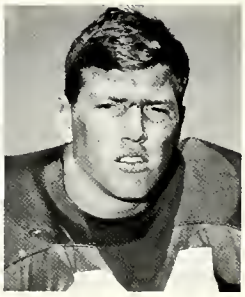

DARRELL MANCEAUX
Linebacker

Tech's defense swarms a McNeese runner. The Bulldog defenders proved the skeptics wrong in the second half of the season, often playing as well as the offense. There were no big stars (none made All-GSC), but they played as one solid unit.

La. Tech 34; Lamar Tech 7

Lamar Tech failed to win a game in the 1968 season and the 34-7 victory by the Bulldogs was the most complete game of the year for La. Tech.

The offense set a school record with an awesome 675 yards total offense, 456 of it passing. Bradshaw threw for 339 and Lantrip 117 and Liberto set a GSC record for touchdown catches (on passes of 37, 13 and 29 yards). Golmon's 6-yard run and John Adams' 23-yard pass play from Lantrip were the other scores.

The defense was terrific. Lamar's only score came on the runback of a pass interception and the Cards got into Bulldog territory only three times.

The score could have been much worse, but the Canines lost chances inside the Lamar 15 three times.

Liberto caught 8 passes for 157 yards and Robbie Albright took in 6 for 127.

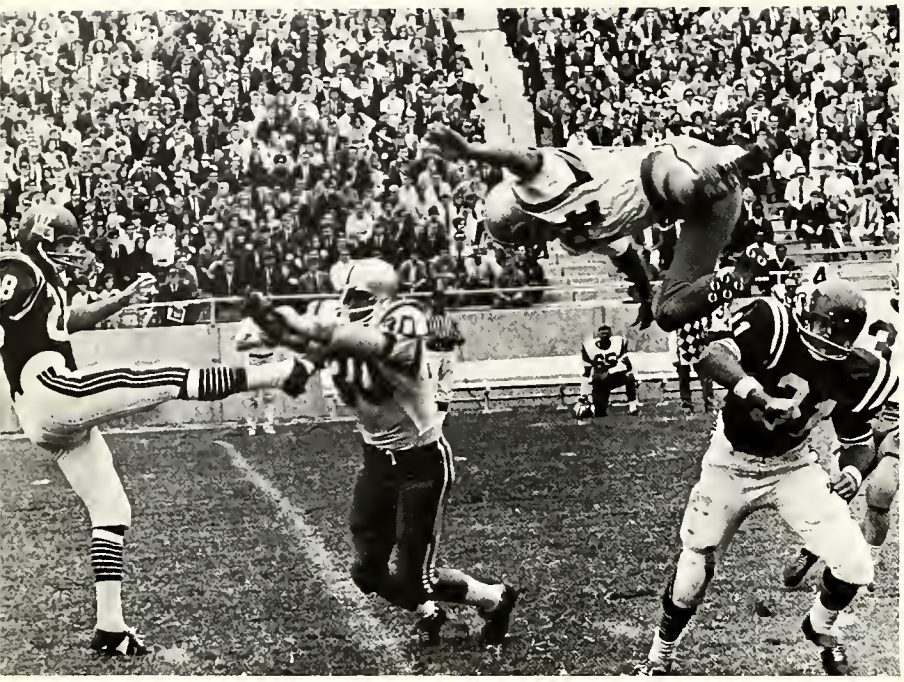

(Photo by Langston McEachern, The Shreveport Times)

Butch Troegel punts against McNeese, Buster Herren blocks and has the Cowboys flipping.

Tech 25; Northeast 10

Northeast was trying for the GSC championship and all that could be heard at game time was "Wreck Tech." But Richie Golmon put a quick stop to that by running the opening kickoff back 88 yards and the Bulldogs went on to dominate the game.

Tech added another touchdown on its second possession, driving 51 yards with Herren going over from the three. Northeast countered with a field goal in the second quarter but Bradshaw passed 33 yards to Spinks for a TD and an 18-3 lead at the half. That became 25-3 when Bradshaw sneaked over for a score midway in the third quarter.

The defense contained the Indians well and it wasn't until there was 9:35 left that Northeast managed a touchdown.

The game left Tech and Northeast with 3-2 GSC records and tied for second behind USL.

RANDY SEXTON
Def. End

RON ALEXANDER
Linebacker

RUDELL VAUGHAN
Off. Guard

CLYDE HARRIS
Linebacker

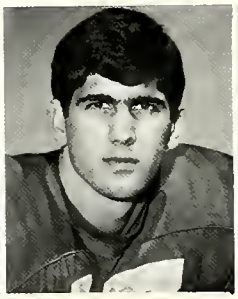

LYNN PIERCE
Def. End

RONNIE WIGGINS
Def. Back

Tech 42; N. Mexico St. 24

A huge New Mexico State team had beaten Tech, 48-7 in Las Cruces in 1967. For a long time on Thanksgiving night, it looked like a repeat performance.

The Aggies jumped to a 17-6 lead as mistakes bothered Tech. But Bradshaw's phenomenal passing led the Bulldogs back and Tech took the lead, 21-17, after a 38-yard TD strike from Bradshaw to Spinks.

NMSU recovered a bad Tech snap at the Bulldog 6 minutes later and scored to go on top, 24-21, but a quick 78-yard drive (highlighted by Bradshaw's 61-yard pass to Albright) got Tech ahead again—this time to stay.

Bradshaw did it again with 23 of 49 for 445 yards and became the first GSC player to throw four touchdowns in one game (two to Spinks, one to Liberto and Golmon). Herren and Bradshaw scored on short runs.

Tech's defense intercepted six passes, three by Mark Graham, who set a new season record with seven.

The defense takes a breather and David Cutchins, Mark Graham, Ronnie Wiggins and Bill Jones watch from the bench.

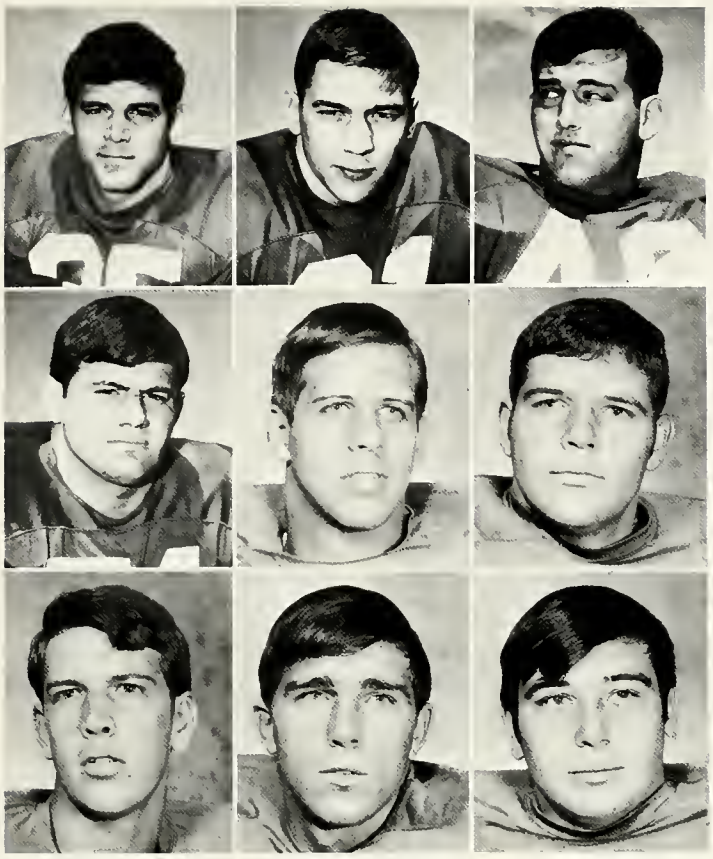

JOHN ADAMS
Fullback

BUDDY BURKE
Off. End

TOMMY LANIUS
Def. Tackle

ROGER McCOY
Def. Tackle

BOB DEVALL
Linebacker

DAVID HORNE
Off. Tackle

KEN LANTRIP
Quarterback

MIKE LORD
Fullback

NORMAN GRAY
Nose Guard

Grantland Rice Bowl
Tech 33; Akron 13

It was a long way from Starkville, Miss., where it all started, to a cold day in Murfreesboro, Tenn., and the Grantland Rice Bowl, where it ended.

At stake was the NCAA Mideast Regional Championship and Tech's opponent was Akron University, which had a 7-2-1 record and a unique nickname—the Zips.

The weather was brutal—cold, windy, flurries of snow. That and the lack of local interest caused a small crowd, but Louisianians watched on regional television.

What they saw was Bradshaw, the game's MVP, and Spinks put on a great show. Bradshaw, despite the frigid weather, hit 19 of 33 for 261 yards. Spinks caught 12 for 167, a bowl record.

Bradshaw's 16-yard run, his 36-yard pass to Spinks and Herren's 2-yard run gave Tech a 21-0 lead in the first period. Akron closed it to 21-7 at the half.

The Zips came back, controlling the ball in the third quarter and made it 21-13, but a spectacular TD pass from Bradshaw (three Zips were hanging on him) to Brewer and Terry's TD run of 8 yards put it away in the last quarter.

Tech's defense was led by Andy Callais, who intercepted two passes and blocked an AU extra point kick, and linebacker Ronnie Alexander.

Passing was the name of the game for Tech and that meant Terry and the "Big Three" receivers. Most of Bradshaw's 2,890 yards passing went to Tommy Spinks (scoring touchdown against Southeastern), Ken Liberto and Larry Brewer. Spinks caught 54 for 885 yards and 7 touchdowns; Liberto took in 51 for 1,080 yards and 9 touchdowns; and Brewer had 44 catches for 434 yards and 2 touchdowns. That gave them a combined total of 149 receptions for 2,399 yards and 18 scores.

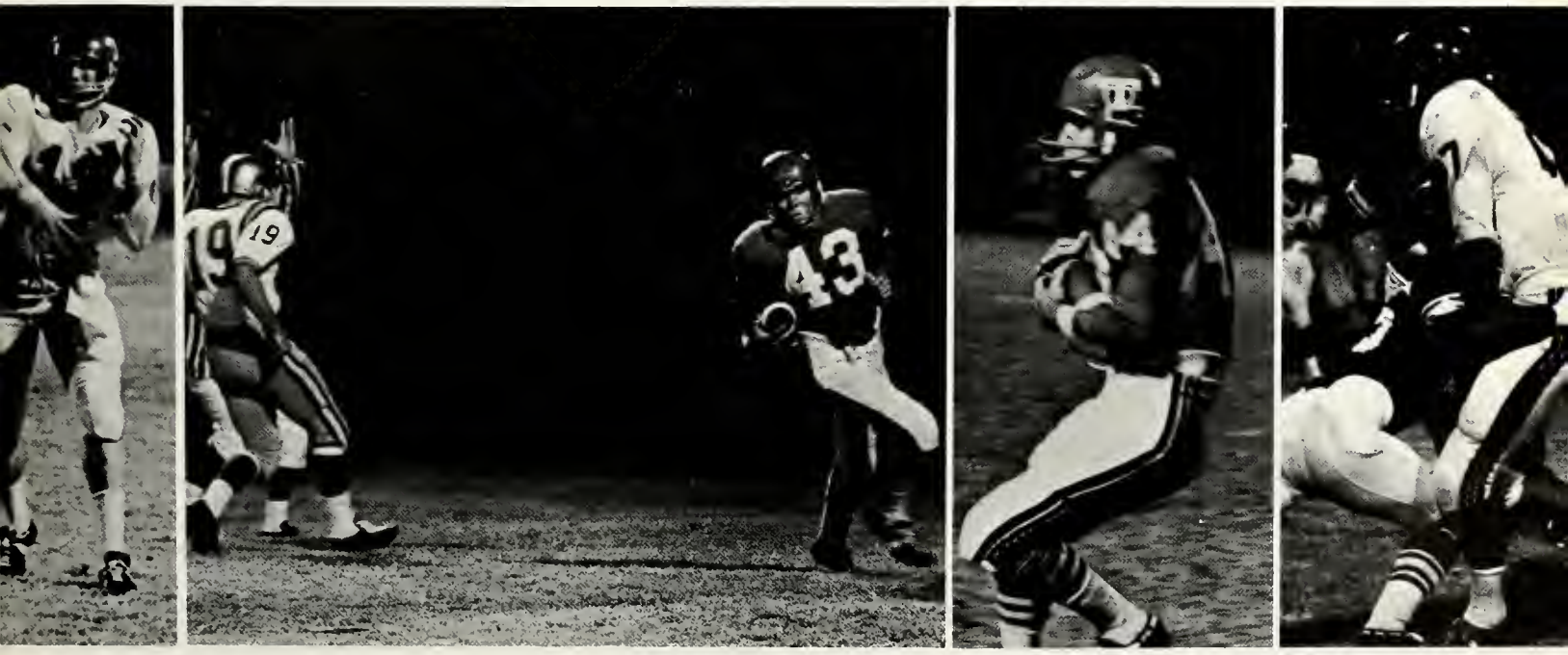

Basketball

Louisiana Tech's overall record for the 1968-69 basketball season was not above .500, but the Bulldogs did better than expected in the Gulf States Conference, finishing with a 7-5 record and tying for third place.

Lack of experience—captain John Whitmore was the only senior—hurt the club and it wasn't until late in the season that it played its best ball. The Canines took their last five GSC games, losing only to champion Southwestern Louisiana in the second round of league action. The battle for a winning season went down to two final losses and the team wound up at 12-13.

Guard George Corley had a fine sophomore year and was the top scorer with 18.4 points per game with 7-foot center Charlie Bishop second with a 13.9 average and the best rebounder with 12.2 a game. Forwards Bud Dean and Mike Durham averaged 11.8 and 11 points, respectively, helping the team set a new school scoring record by averaging 82.0 points per game.

Highlights of the season included an upset win over second-place Northwestern in Natchitoches and victories in three of four overtime games.

COACHING STAFF—(kneeling) Head Coach Scotty Robertson, (standing) Varsity assistant Benny Hollis, freshman coaches Glenn Graff and Hugh Corless.

1968-69 VARSITY CAGERS—(kneeling) Ed Perkins, George Corley, Tommy Eagles, Justin Sharp, Tom Farrell, Jerry Brandon, Barry Canterbury, (standing) Mike Durham, Doyle Eastep, George Thornton, Charlie Bishop, Bob Bradshaw, Bud Dean, John Whitmore, Charles Deville. Farrell and Canterbury dropped from the squad.

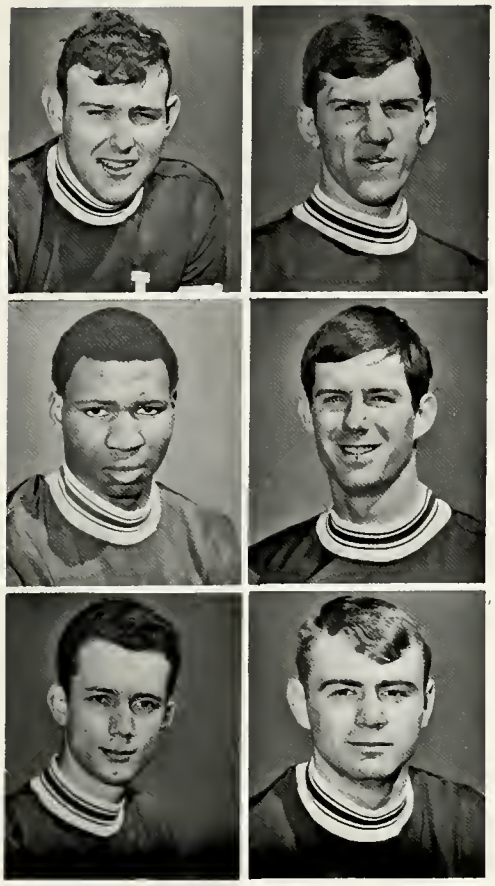

CHARLIE BISHOP
Junior Center

JOHN WHITMORE
Senior Forward

GEORGE THORNTON
Frosh Forward

BUD DEAN
Junior Forward

GEORGE CORLEY
Soph Guard

MIKE DURHAM
Junior Forward

Charlie Bishop battles two Southeastern Lions for the ball. The 7-foot pivot man reached the 1,000-point career mark and became Tech's second all-time top rebounder. He averaged 18.3 points and 15.7 rebounds in the last seven games and keyed the upset win over Northwestern.

Top: Senior captain John Whitmore shoots a free throw against Northeast. He averaged 5.7 points a game.
Bottom: Mike Durham readies his favorite set shot. He broke into the lineup with a 31-point showing against SLC midway in the season and started the rest of the way.

SEASON SCORES

Tech		*Opp.*
84	Belmont College	62
73	Mississippi State	83
101	Little Rock	80
83	Texas A&M	102
79	*McNeese State	87
84	Auburn	97
90	#Stephen F. Austin	93
88	#Southeastern Oklahoma	78
101	Southern Mississippi	83
76	*Northwestern State	86
74	*Northeast State	84
104	*Southeastern La.	81
72	*Nicholls State (OT)	70
85	Southern Mississippi	95
60	*Southwestern La.	73
70	Centenary (OT)	68
53	*Southwestern La.	70
86	*McNeese State	70
92	Louisiana College (OT)	93
86	*Northwestern State	84
80	*Northeast State	68
79	*Southeastern La.	67
90	*Nicholls State (OT)	86
80	Louisiana College	83
79	Centenary	87

*Gulf States Conference game
#McNeese Holiday Tournament

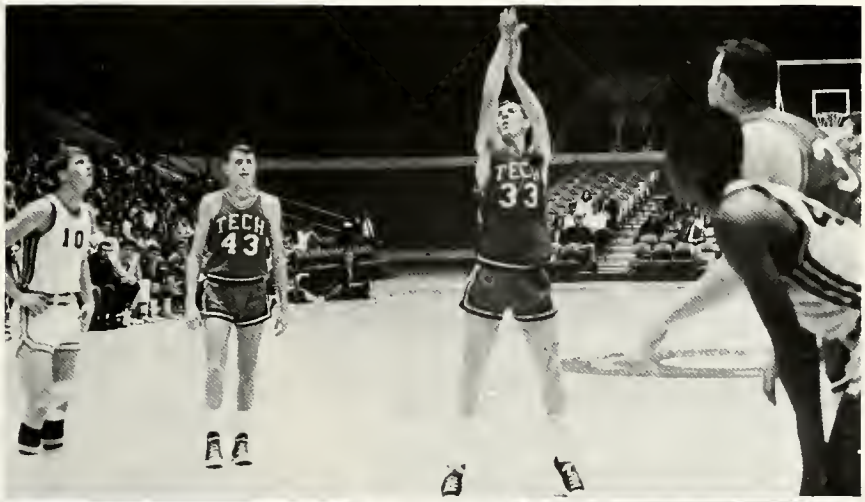

TOMMY EAGLES
Soph Forward

BOB BRADSHAW
Soph Forward

JUSTIN SHARP
Soph Guard

ED PERKINS
Soph Guard

CHARLES DEVILLE
Frosh Forward

JERRY BRANDON
Frosh Guard

Tech's leading scorer was sophomore George Corley, driving here against SLC. He averaged 18.4 points a game with the season-high of 35 against Texas A&M. Twelve times he scored more than 20 points.

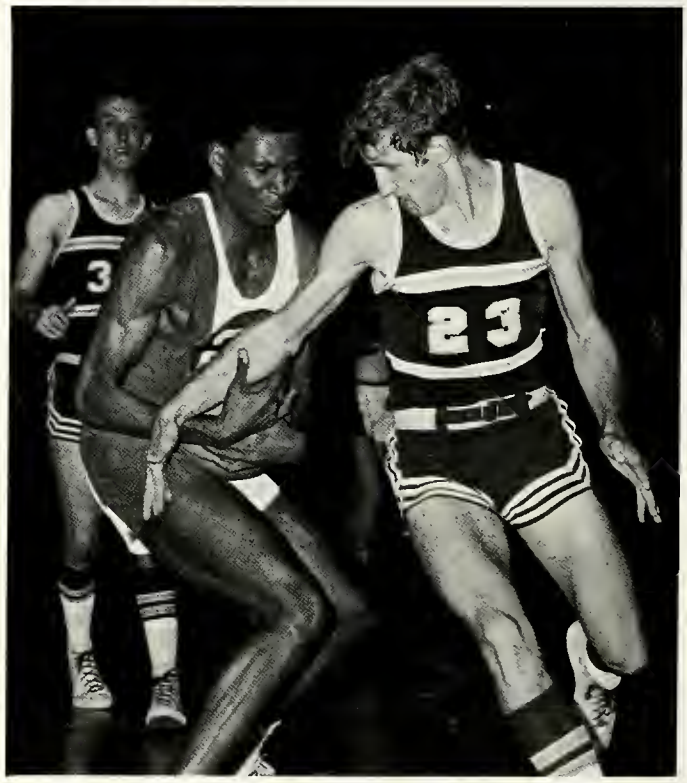

George Thornton has possession against Northeast. Tech's first Negro athlete, he was a starter in the latter part of the season, twice had over 15 rebounds in one game and averaged 6.2 points.

Tommy Eagles, trying to pass inside, was a part-time starter and one of the better defensive players. He scored 4.6 points a game.

Bud Dean drives against Northwestern. Probably Tech's top defensive standout, he moved into the starting unit after two games and remained a fixture, scoring 11.8 points per game and limiting several GSC stars well below their season average.

Left: Justin Sharp battles for a rebound against Nicholls State. Tech beat the Colonels twice in overtime, tying both games at the regulation final buzzer on midcourt shots by Mike Durham and Bud Dean.

Above: Bishop guides one through.

Thornton reaches for a rebound as everyone gets in the picture.

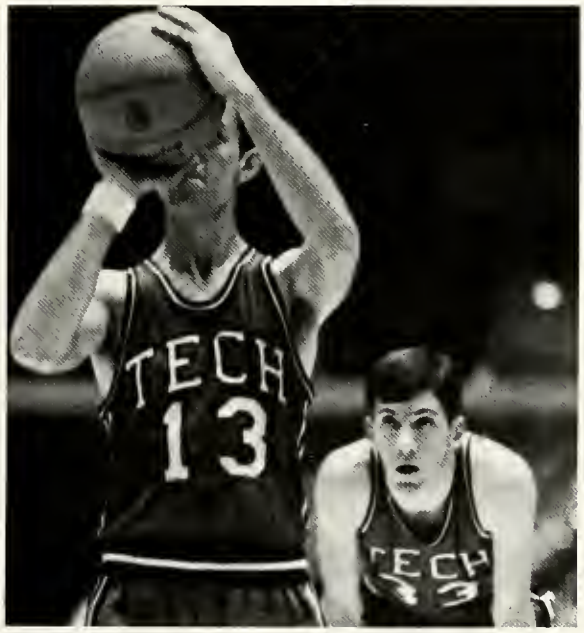

Corley aims at a free throw; Whitmore observes in the background.

1968-69 GULF STATES CONFERENCE STANDINGS

	All Games			*Conference Games*								
	W	L	Pct.	W	L	Pct.	PF	Avg.	PA	Avg.	H	A
Southwestern	20	7	.741	11	1	.917	983	82.0	822	68.5	6-0	5-1
*Northwestern	15	11	.577	9	3	.750	988	82.3	948	79.0	5-1	4-2
LA. TECH	12	13	.480	7	5	.583	939	78.3	926	77.2	4.2	3-3
Northeast	12	11	.522	7	5	.583	1036	86.3	971	80.9	5-1	2-4
McNeese	9	12	.429	4	8	.333	818	68.2	884	73.7	4-2	0-6
Southeastern	4	22	.154	2	10	.167	887	73.9	1039	86.6	2-4	0-6
Nicholls State	10	14	.417	2	10	.167	874	72.8	935	77.9	2-4	0-6

*Does not include post-season tournament games.

Junior Varsity

Although several sophomores and freshmen saw some full-time action with the varsity, Louisiana Tech's junior varsity won its last three games and finished with an 11-8 record.

There were high and low spots for the team. Averaging 84.5 points per game, it managed to score over 100 three times, including one game of 118. But the opponents averaged 85.7 and went over the 100 mark six times.

Justin Sharp was the leading scorer with a 15.5 average, followed by Jerry Brandon and Bob Bradshaw (both 13.2) and Charles Deville at 12.1. Ed Perkins hit 9.8 points a game, Mike Palmer 9.2, Willie Odom 5.5 and Connie Smith 4.9. George Thornton played in only four games, averaging 17.5.

Sharp had the highest total in one game with 38. Bradshaw was the top rebounder with 11.2 per game with Palmer next at 9.8.

THE YOUNGER SET—(kneeling) Connie Smith, Sid Green, Mike Bingham, Gary Miller, (standing) Willie Odom, Steve Robertson, Mike Palmer, Danny Hodges, David Smythia. Green dropped from the squad and Bingham, Robertson and Miller redshirted.

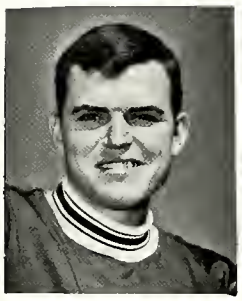

DOYLE EASTEP
Soph Forward

WILLIE ODOM
Frosh Forward

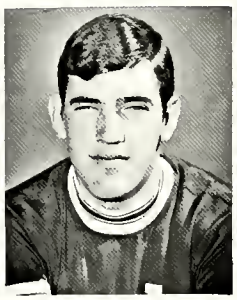

MIKE PALMER
Frosh Center

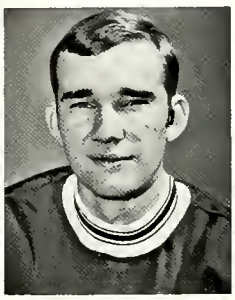

DAVID SMYTHIA
Frosh Center

DANNY HODGES
Frosh Forward

CONNIE SMITH
Frosh Guard

Strategy session for the varsity.

SEASON SCORES

Tech		*Opp.*
92	Panola Jr. College	84
100	East Texas Baptist	91
84	Panola Jr. College	110
80	Kilgore Jr. College	103
49	McNeese JV's	69
73	East Texas Baptist	70
88	Southern State	80
74	Northwestern JV's	89
75	Northeast JV's	102
83	Arkansas A&M	58
84	Arkansas A&M	66
106	Centenary Frosh	81
89	Hutton-Donaldson	95
66	McNeese JV's	61
95	La. College JV's	108
76	Northwestern JV's	105
81	Northeast JV's	78
118	Hutton-Donaldson	101
93	La. College JV's	78

Members of the 1968 golf team included (left to right) Mike Figueroa, Geoff Kimbrough, Frank Brame, Lee Matthews and Rick Hollan. Not pictured are Ray Pullin and David Stewart.

Golf

Sophomore Frank Brame made the All-Gulf States Conference team and posted the lowest season average as Louisiana Tech's young golfers finished fourth in the league.

Coach Joe Aillet's linksmen had a score of 897 for the 54-hole GSC tourney in Hammond. Northeast edged Southwestern by one stroke, 871-872, for the title, with McNeese third. Northwestern, Southeastern and Nicholls State followed Tech.

Brame tied for fourth in the championships with 216 and wound up with a 75.5 stroke average for 19 rounds. Junior Rick Hollan was next at 76.1, followed by sophomore Lee Matthews (76.7), junior Ray Pullin (78.1) and soph Geoff Kimbrough (79.1). All five lettered.

The golfers had a 5-4 dual match record with wins over Southeastern (17½-½), Nicholls (10-8), Northwestern (17-1) and Centenary twice (16-11, 19½-7½). Losses were to USL (10½-7½), McNeese (13½-4½), Northwestern (9½-8½) and Northeast (13½-4½). They also played in tournaments at Southern Mississippi, McNeese and LSU.

Tennis

The absence of home courts turned the 1968 tennis season into a traveling road show for Louisiana Tech's netters, but the Bulldogs emerged from it as the third place unit in the Gulf States Conference.

The league tourney in Hammond was dominated by McNeese (40 points) and Southwestern Louisiana (37). Tech was third with 14, followed by Northeast (10), Northwestern and Nicholls State (9 each) and scoreless Southeastern.

Tech lost its first four dual matches—to Centenary (5-1), USL (7-0), McNeese (7-0) and Northeast (5-2). Then came victories over Northwestern (6-1), Southeastern (7-0) and Nicholls (5-2) before a closing 3-3 tie with Centenary for a final 3-4-1 record.

Steve Thurber was the only Techster in a GSC final, losing in number two singles. Number three Tommy Green had the best individual record at 9-5 with number four Gale Chumley at 7-5, Thurber 6-6 and top-seeded Bill Keith 4-7. John McConnico played number five. Chumley was the only senior.

Keith and Thurber, 1-2 for three straight years, had a 9-5 mark in number one doubles and Green-Chumley were 4-7 at number two.

Tech's tennis travelers were (kneeling) Gale Chumley and John McConnico and (standing) Tommy Green, Bill Keith and Steve Thurber.

1968 BASEBALL BULLDOGS—(front row) Wayne Smith, Joe Albritton, Rick McNabb, Gary Patterson, Clyde Moore, Dick Metz, Ronnie Burns. (second row) Danny Rembert, Cecil Barham, Art Thigpen, Gary Crawford, Ronnie Bell, Curt Barham, Roger Slack, Keith Leffel, Ed Watson. (back row) Randy Hay, Richard Corbello, Glenn Theis, Steve Barham, J. B. Martin, Reggie Cassibry, Byron Sprawls, Rusty Atchison, Joey Bales, Coach Pat Patterson.

Baseball

All-Gulf States Conference selections from Tech were catcher Curt Barham and second baseman Glenn Theis. Barham was the team's leading hitter at .337 and made only two errors all season. Theis batted .289, despite missing several games with an injured hand, and committed only one error.

Playing under new coach Pat Patterson, the 1968 baseball season was one of close games and plenty of hitting for Louisiana Tech. The Bulldogs finished in a tie for fifth in the Gulf States Conference with a 10-14 record and 14 of those games were decided by one run. Overall the club was 19-23, including an 11-11 mark in one-run contests.

Home runs were the fashion for the Bulldogs. They hit 32 with J. B. Martin (6), Joey Bales (5) and Ed Watson and Ronnie Burns (4 each) as the leaders. Martin drove in 18 runs and Burns 17.

Senior Ronnie Bell was the workhorse among the pitchers with a 6-5 record. Randy Hay (1-2) and Dick Metz (3-6) had the top earned run averages of 1.96 and 2.09.

Tech played in the Baton Rouge Kids Clinic Tournament, winning its first game before losing four straight, three by one run.

GULF STATES CONFERENCE STANDINGS

	LEAGUE	*OVERALL*
NE	15- 5	21-13-1
NSC	12- 8-2	19-11-3
Nicholls	11-10-1	18-17-1
McNeese	9-12-1	13-20-1
TECH	10-14	19-23
USL	10-14	12-23
SLC	8-12-2	11-17-2

Members of the regular infield (top from left) included third baseman Ronnie Burns, shortstop Danny Rembert, second baseman Glenn Theis and first baseman Richard Corbello. The outfield trio (bottom) of J. B. Martin, Joey Bales and Ed Watson supplied power with 15 homers and 39 runs batted in.

THE PITCHERS

RONNIE BELL
DICK METZ
CLYDE MOORE
ROGER SLACK
RANDY HAY
GARY CRAWFORD

Three freshman regulars were outfielder Gary Patterson, catcher Steve Barham and outfielder Art Thigpen. The latter two were among eight ex-Ruston High School players on the team.

CONFERENCE SCORES

TECH	0-0	Northwestern	1-2
TECH	3-3	Nicholls State	2-4
TECH	5-1	McNeese State	0-2
TECH	4-1	Northeast	6-2
TECH	2-3	Southwestern	1-6
TECH	7-7	Southeastern	6-11
TECH	2-4	Southeastern	3-1
TECH	5-2	Northwestern	4-5
TECH	0-0	Nicholls State	3-2
TECH	4-0	McNeese State	3-1
TECH	2-0	Northeast	1-6
TECH	10-8	Southwestern	8-7

NON-CONFERENCE SCORES

TECH	13-0	Centenary	3-6
TECH	15-10	LeTourneau	3-3
TECH	2-3	Southern State	0-2
TECH	3-0	Southern State	1-1
TECH	4-3	LeTourneau	0-2
TECH	0-1	Centenary	9-5

#TECH 2, Northeast 1
#Mississippi 4, TECH 3
#Southwestern 5, TECH 4
#Nicholls State 1, TECH 0
#LSU 4, TECH 0
Lamar Tech 7, TECH 6
#Baton Rouge Kids Clinic Tournament

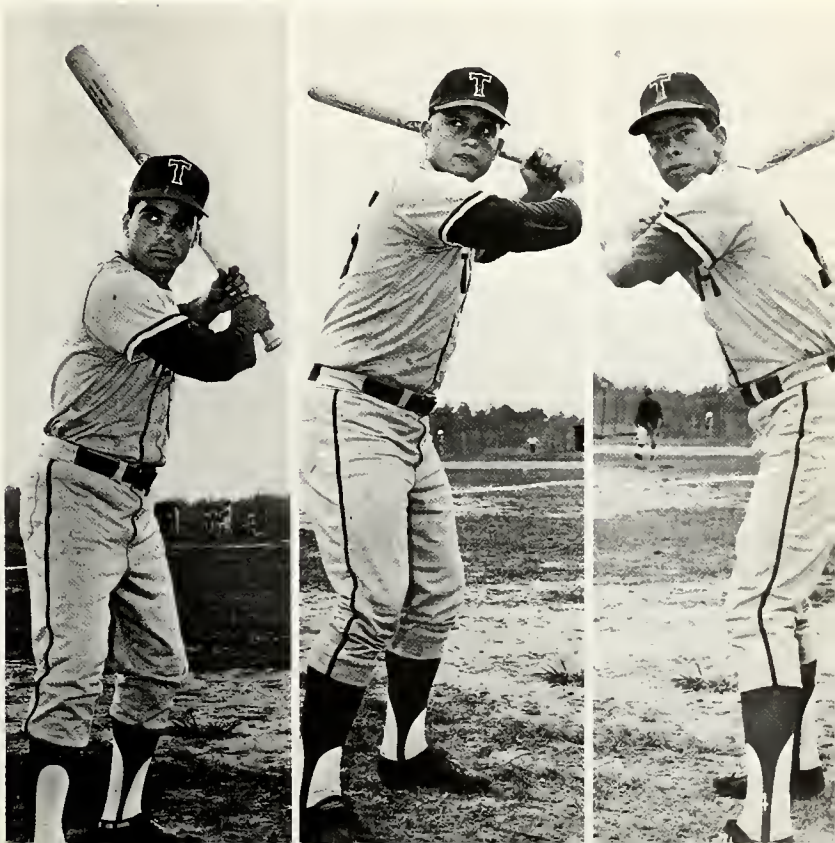

Track and Field

A third place finish in the Gulf States Conference meet earned Louisiana Tech's Jim Mize his second straight "Coach of the Year" award and climaxed a successful season.

Southwestern Louisiana took the GSC title with 103½ points. Northeast was second with 64 and Tech a close third with 61½. McNeese, Southeastern and Northwestern followed.

Tech won two triangular meets and the NSC Relays. School records were broken by the 440 and mile relay teams, shot putter Aubrey Futrell (51-0), high jumper Tommy Stinson (6-11) and tied by high hurdler Ken Rorie (14.2) and pole vaulter Dale Williams (14-6).

Intermediate hurdler Wayne Williams was the only individual winner in the GSC meet, but second places went to Rorie in highs and intermediates, Don King in the 220, John Kelly in the mile run, Brendan Minihan in the two-mile, Stinson in the high jump and to the mile relay.

King was the team's top scorer, just ahead of Rorie. They were followed by Stinson, Jerome Vascocu, Futrell, Minihan, Kelly and Dale and Wayne Williams.

The mile relay team of CARR McCLENDON, RONNIE BROUSSARD, JEROME VASCOCU and BUTCH DANIEL broke the school record several times and established it with a 3:13.5 at the Gulf States Conference meet.

CLAUDE WILLIAMS
Sprinter

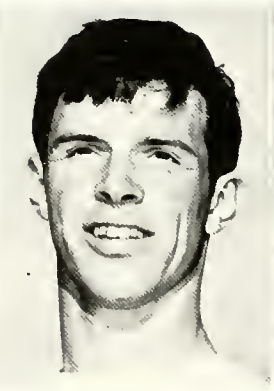

DON KING
Sprinter

WAYNE WILLIAMS
Hurdler

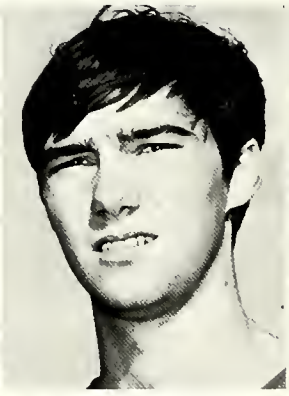

WAYNE MOLLERE
Hurdler

KEN RORIE
Hurdler

Members of the 1968 track and field team included (front row) Bobby Earle, Robert Proctor, John Convillon, Steve Townsend, Glenn Ferachi, Brendan Minihan; (second row) Dale Williams, Mike Guzman, John Kelly, Ronnie Broussard, Jerome Vascocu, Carr McClendon, Butch Daniel; (back row) Mike Hancock, Ronnie Grimmett, Ken Rorie, Wayne Delony, Joe Comeaux, Prentess Alletag, Tommy Turner, Tommy Stinson.

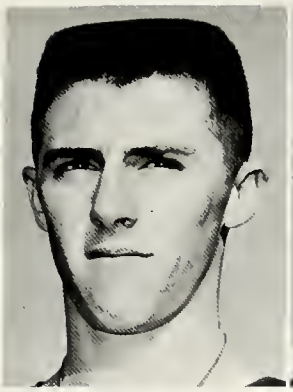

GLENN FERACHI
Jumps

AUBREY FUTRELL
Weights

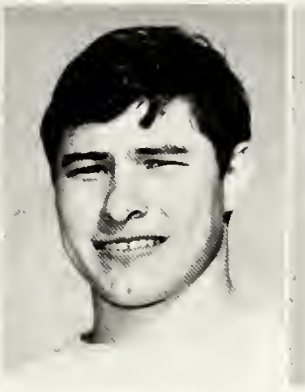

MIKE GUZMAN
Javelin

TOMMY TURNER
Jumps

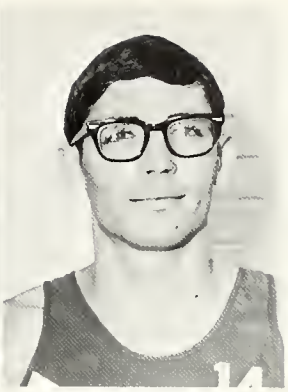

WAYNE DELONY
Middle Distance

High jumper TOMMY STINSON made one of the top efforts of the year by clearing 6-11 at the Northwestern Relays, easily a school record.

JOE COMEAUX
Distance

JOHN KELLY
Distance

MEET RESULTS

White Oak, Tex.—Pittsburg (Kans.) State 74, LA. TECH 62, Stephen F. Austin 55, Okla. Christian 41, E. Texas St. 32.

Hammond—LA. TECH 84, Southeastern 56½, McNeese 40½.

Natchitoches—LA. TECH 96, Southeastern 61, Northwestern 22.

LSU Invitational—LSU 62, Minnesota 52, Houston 44, LA. TECH 27.

Ran in Arkansas, Texas and Southwestern Relays.

NSC Relays—LA. TECH 80, Northeast 70, Stephen F. Austin 65, So. State 53, McNeese 52, Southeastern 24, Texas-Arlington 13, Northwestern 8, Ft. Polk 2.

Ruston—Northeast 87½, LA. TECH 83½, Northwestern 7.

Northeast Invitational—Northeast 87½, LA. TECH 75½, E. Texas St. 13, Northwestern 8.

GSC—Southwestern 103½, Northeast 64, LA. TECH 61½, McNeese 39, Southeastern 31, Northwestern 5, Nicholls 0.

KENNY WALKER and DALE WILLIAMS
Pole Vault

BRENDAN MINIHAN
Distance

Cross country participants were (kneeling) Gary Coe, Don Hiller, Steve Townsend and (standing) Vial Fontenot, Bob Rios, Paul McQueen and Randy Morgan.

Cross Country

Their sport is little heralded, coming at the same time as football, yet Louisiana Tech's cross country runners did better than expected in the 1968 Gulf States Conference meet. The team's fourth place finish was encouraging in the face of an almost total lack of experience. Only two of the seven squad members had run in college competition before the season began.

Southwestern Louisiana was the GSC champ with a low of 24. McNeese was second with 49, ahead of Northeast (90). Tech edged Southeastern for fourth, 120-121, and Northwestern was sixth.

Togetherness was Tech's theme at the GSC meet. Gary Coe was the team's individual leader in 14th place and Steve Townsend, Bob Rios, Don Hiller and Randy Morgan finished 25th through 28th. Townsend and Morgan were sophomores, the others freshmen.

The harriers ran in eight meets before the title race and won a dual meet with Southeastern.

Intramurals

Tau Kappa Epsilon won the 1967-68 intramural championship by winning titles in five of the eleven sports. It broke a three-year stranglehold by Pi Kappa Alpha on the big trophy.

The Tekes finished with 3,656 points with Sigma Nu second at 3,004 1/3 and the Pikes third at 2,963. Baptist Student Union was next at 2,757½ with the independent Knights fifth at 2,493½.

Bowling was added to the intramural program by director John Hay.

Following is a list of championships for the 1967-68 season and the fall portion of 1968-69.

1967-68 WINNERS

TOUCH FOOTBALL—Sigma Nu
CROSS COUNTRY—Pi Kappa Alpha
HORSESHOES—Tau Kappa Epsilon
VOLLEYBALL—Tau Kappa Epsilon
BASKETBALL—Pi Kappa Alpha
TABLE TENNIS—(tie) Sigma Nu, Tau Kappa Epsilon
SOFTBALL—Scalawags
POOL—(tie) TKE, Alpha Tau Omega, T-Kettles
TRACK & FIELD—T Club
TENNIS—Tau Kappa Epsilon
BOWLING—Knights

1968-69 WINNERS

FOOTBALL—Kappa Sigma
CROSS COUNTRY—Alpha Tau Omega
HORSESHOES—BSU
VOLLEYBALL—Pi Kappa Alpha
BASKETBALL—Pi Kappa Alpha
TABLE TENNIS—(tie) TKE, BSU
BOWLING—Knights

Athletic director Richard Fish and fraternity president Daniel Klug display Tau Kappa Epsilon's intramural championship trophy.

All's Well That Ends Well . . .

. . . be it a book or a ball game. This ending shows Ken Liberto after he caught Terry Bradshaw's touchdown pass which figured in Tech's 42-39 victory over Northwestern in the closing seconds of the State Fair classic at Shreveport.

Table of Contents

Administration 31-47
Agriculture-Forestry 18-19
Air Force ROTC 384-395
Alpha Chi Omega 232-233
Alpha Tau Omega 244-245
Angel Flight 380-381
Arnold Air Society 382-383
Arts and Sciences 20-21
Athletics 396-415

Band 13, 330-331
Beauty Section 213-221
Business Administration 22-23

Cheerleaders 222-224

Delta Zeta 234-235
Dormitory Councils 268-273

Education 24-25
Engineering 26-27

Freshmen 158-202

Gamma Tau Epsilon 246-247
Governing, Honorary 263-383

Homecoming 12-13
Home Economics 28-29

Juniors 99-126

Kappa Alpha 248-249
Kappa Delta 236-237
Kappa Sigma 250-251

Lambda Chi Alpha 252-253

Miss Louisiana Tech 6

Neilson Dedication 17-18

Organizations 263-383

Phi Mu 238-239
Pi Kappa Alpha 254-255
Pom-Pon Girls 8-9, 355
Publications 365-369

Religious Groups 370-378

Seniors 50-98
Sigma Nu 256-257
Sigma Pi 258-259
Social Life 225-231
Sophomores 127-157
State Board of Education.....30
State Fair 14-15
Student Government Assn. 300-305

Tau Kappa Epsilon 260-261

Union Board 306-309

Who's Who 204-212
WLPI Radio 362-363

Zeta Tau Alpha 242-243

Taylor Publishing Company
Dallas, Texas